2 CENTS PAY NO MORE!

Chicago Daily Tribune

THE WORLD'S GREATEST NEWSPAPER

FINAL ★★

VOLUME XCIV.—NO. 1 C [REG. U. S. PAT. OFFICE. COPYRIGHT 1935 BY THE CHICAGO TRIBUNE.] TUESDAY, JANUARY 1, 1935.—46 PAGES THIS PAPER CONSISTS OF THREE SECTIONS—SECTION ONE * PRICE TWO CENTS IN CHICAGO AND SUBURBS ELSEWHERE THREE CENTS

RECORD THRONGS HAIL 1935

CHICAGO GIVES INDUSTRY REAL RECOVERY HOPE

Offers Refuge from Radical Frenzies.

This is the first of a series of stories concerned with the interests of this city. Its text is "Make Chicago the First City in the World."

BY ARTHUR EVANS.

Chicago, crossroads of the continent, is now viewed by business and industry as a haven of refuge in a stormy sea of political fallacy. The old "I Will" spirit appears to have been greatly fortified by the November vote rejecting the proposal to hold a constitutional convention to revise the basic law of Illinois.

Looking at the political map, business, large and small, says Chicago is one spot where recovery plans can go ahead with confidence so far as state government is concerned. The mental attitude of the electors is regarded as the great thing.

Other States Go Radical.

While Illinois citizens were calmly deciding against experiments with basics, some other states were tossed by radical frenzies and fantasies.

Some of these aim at remaking the structure of society. In Minnesota Gov. Floyd Olson's Farmer-Labor party has made Upton Sinclair of California fade into a parlor pink. It has declared capitalism has failed, should be abolished, and a new society be established.

In a sovietish vein it calls for public ownership of mines, water power, transportation and communication, banks, packing plants, factories, and machinery of production. So extreme is the program that it was sidestepped by Senator Henrik Shipstead, himself a Farmer-Laborite. And the party is the predominant one in Minnesota.

La Follettes Develop Ideas.

Across the border in Wisconsin the new party of the brothers La Follette, Senator Bob and Governor Elect Phil, has a program for government ownership of utilities, banking, and marketing. It says milk distribution should be a public utility. It urges that more of the tax burden be thrown upon incomes and inheritances. Gloomily it says: "Our economic system has failed."

As an amateur Mussolini in Louisiana, Senator Huey Long has passed tax measures to penalize critics of his politics. One critic has been stopped from using the state highways for his motor trucks.

Huey's performances do not directly involve the state constitution. But the plight of Louisiana and the ease with which he gets away with it may reflect an instability of attitude of the citizenship as seen in the fact that Louisiana holds a record with ten constitutional conventions and nine constitutions in 109 years.

Real Recovery Hampered.

In several other southern states industry and business protest that real recovery is being hampered by wealth distributors with special taxes and licenses.

California had the headlines when the Democrats nominated Upton Sinclair, Socialist author, for governor, with his EPIC (End Poverty in California) program. At once the state had two movements, property owners and industry threatening to move out and an army of unemployed from other states flocking in.

First the New Deal embraced Sinclair, then cooled off. He was beaten after a furious campaign. Now the No. 1 "ism" bearer is Dr. F. E. Townsend, author of a $200 a month old age pension plan which he is trying to peddle in Washington. Meanwhile California has a rush of aliens to take out citizenship papers.

Illinois' Saner Psychology.

In contrast with the whirlwind of fallacies and extremist theories and isms, Illinois' psychology is seen in the attitude of the citizens toward the organic law.

Not in the last quarter century—not since 1908—has an amendment to the 65 year old state constitution been adopted. In that time six amendments have been proposed, including a brand new state constitution. But all have failed to win approval by the voters. Also the voters in 1918 voted for a Con-Con, but rejected its handiwork, and in the last election they turned down another convention proposal.

Pointing to all this record, industrialists say the reluctance of the citizenship to tinker and experiment with the basis of government makes Chicago and Illinois one area where business recovery has a chance to proceed without fear of having the props knocked from under by the state.

NEWS SUMMARY of The Tribune

[And Historical Scrap Book.]

Tuesday, January 1, 1935.

NEW YEAR'S EVE.

Flyers rescued after 65 hours on icy mountain tell dramatic story of battle against cold. Page 1.

Most capitals of world celebrate arrival of new year with great hilarity. Page 1.

Nation rings out old year; revelers celebrate in gayest mood of many a year. Page 2.

LOCAL.

Record crowd jams loop and overflows hotels, clubs, and bars as city greets new year in a rousing, hilarious celebration. Page 1.

Chicago looked upon as one spot where sound industrial recovery plans can progress unhampered. Page 1.

John P. Chase, ally of Baby Face Nelson, indicted in one U. S. agent's murder and held in secret. Page 7.

Shell shocked war veteran stabs niece to death and attempts suicide when caught. Page 13.

Investigation begun into escape of prisoner from 11th floor cell of detective bureau. Page 21.

Park district board adopts 1935 budget; saving of $1,411,830. Page 25.

Charles W. Gillett, manufacturer, dies of pneumonia; recalled as figure in spectacular suits. Page 32.

News of society. Page 31.

Radio programs. Page 32.

Death notices, obituaries. Page 32.

WASHINGTON.

As President Roosevelt makes public letter against full payment of bonus, congress leaders consider compromise; may favor payment in four instalments. Page 1.

Capital gets word that President will ask congress for increase in army and navy budgets. Page 23.

President Roosevelt asks senate leaders to prepare for vote on American participation in world court. Page 23.

FOREIGN.

Many are in hospitals in Leningrad and Moscow as a result of anti-Jewish riots. Page 1.

Sweeping decree places civil administration of Vatican City under dictatorship. Page 4.

Double guards at Panama canal locks to balk blast threat. Page 5.

Miss Elsa Sittell of New York faces seven more days of solitary confinement in Nazi jail. Page 10.

Heavy police patrols in Saar report "all quiet" in spite of anticipated New Year's eve rioting. Page 11.

Minister of Propaganda Goebbels declares in New Year's eve message that enemies of Nazi régime were eradicated. Page 12.

Sixty-two youthful radical "red shirts" imprisoned in Mexico City on charge of killing five Catholics. Page 24.

DOMESTIC.

Dr. E. M. Hudson, new figure in Lindbergh case, says finger prints of 500 persons were found on kidnap ladder. Page 3.

People with engineering skill like Yankees might survive in declining ratio on Mars, Princeton professor says. Page 9.

New earthquake startles residents, sways buildings in southern California and Arizona. Page 22.

SPORTS.

Alabama battles Stanford in Rose Bowl today before 85,400. Page 37.

Hyde Park, Lane win semi-final games in U. of C. tourney. Page 37.

Northwestern beats Butler, 41 to 36; Fisher scores 24 points. Page 37.

Hawks and Maroons renew feud at Stadium this afternoon. Page 37.

Youngsters under 16 get their chance in Silver Skates. Page 37.

Purdue five plays De Paul on west side tonight. Page 37.

East eleven meets West in coast charity game today. Page 39.

EDITORIALS.

Idea for 1935; Obfuscation as a Science; Monarchy in Survival; Idle Men and Snow to Shovel. Page 18.

FINANCE, COMMERCE.

Bank credit and deposit totals move lower. Page 40.

Steel labor truce collapses; court battle looms. Page 41.

Utilities meet adversities with increased efficiency. Page 41.

Stocks close year in buoyant mood; volume light. Page 41.

Treasury deficit approaches 2 billions as 1934 ends. Page 41.

Sugar board rules Cuban product illegal delivery in "squeeze." Page 42.

Clark Wright named architect for south side housing project. Page 43.

Want Ad index. Page 43.

Average net paid circulation
November, 1934
THE CHICAGO TRIBUNE
DAILY in excess of 800,000

NEW CONGRESS GETS READY FOR DEAL ON BONUS

Roosevelt Against Payment Now.

BY CHESLY MANLY.

[Chicago Tribune Press Service.]

Washington, D. C., Dec. 31.—[Special.]—Despite President Roosevelt's reiteration, in a letter released by the White House today, that he is opposed to paying the bonus now, it was made known that administration leaders have resigned themselves to the certainty of some form of legislation on the subject at the approaching congress.

Furthermore they are ready to acquiesce to a compromise instalment payment plan in order to avert the possibility of an immediate and full payment over a presidential veto.

Consideration of such an arrangement was disclosed by Democratic leaders in the senate as they discussed for the first time the proposal of compromising the much disputed bonus demands.

Committee Meets Tomorrow.

They also let it be known that the subject will be taken up at a meeting of the steering committee on Wednesday. At that time the Democrats will determine whether to lay down a party policy or wait for the measure to emerge from the finance committee.

One likely form of compromise would be to cancel the interest on existing loans and pay the 410 million dollars now due, with additional instalments from time to time.

The President's letter, under date of Dec. 27, was written to Commander Garland R. Farmer of the American Legion post at Henderson, Tex., in reply to a letter seeking information on the bonus.

In it the chief executive questioned the theory that payment of the bonus would stimulate recovery, reminded the veterans that they have received preference in relief and public employment, and pointed out that the certificates do not attain their full face value until 1945.

Letter Is Quoted.

The President's letter began:

"I appreciate your letter of recent date, and it is particularly interesting in that it confirms an impression that I have had for some time; that is, that the bonus question is not well understood even among the veterans themselves.

"I am particularly impressed with one paragraph of your letter which confirms another conviction I have that the service men generally have the interests of their country and government at heart."

Concerning the possible effect on recovery, Mr. Roosevelt said:

"Your statement advising me that those who favor the immediate payment of bonus feel that a good reason for doing so is because the government has spent millions of dollars on the recovery program, and that much of these funds will not be repaid, while by the payment of the bonus the government will be discharging an obligation, and by so discharging this obligation the money spent by the veterans will do much in a practical way of stimulating recovery is interesting.

Discusses Recovery Measures.

"I know that you appreciate that all expenditures for relief have been made in the interest of recovery and for all our citizens, non-veterans as well as for veterans.

"All citizens in need have shared in the direct distribution for relief, and in employment, as you no doubt are aware, a very definite and distinct preference is given to veterans.

"I am advised that at the time the issue of paying the balance of the bonus was up and a compromise was made by increasing the loan value to 50 per cent of the face value there resulted a distribution of approximately a billion dollars, and at that time the same argument was advanced that the expenditure of such a large amount of money by the veterans would greatly stimulate business and aid recovery.

Little Effect on Business.

"A survey of the results showed otherwise. This large payment resulted in little stimulation of business and in many of the larger cities no material change was indicated at all.

"It was found that indebtedness created by the veterans prior to the payment was liquidated and the money advanced to veterans went to clear that indebtedness rather than to create new business. No doubt the

[Continued on page 8, column 1.]

THE BUGLE CALL TO ARMS

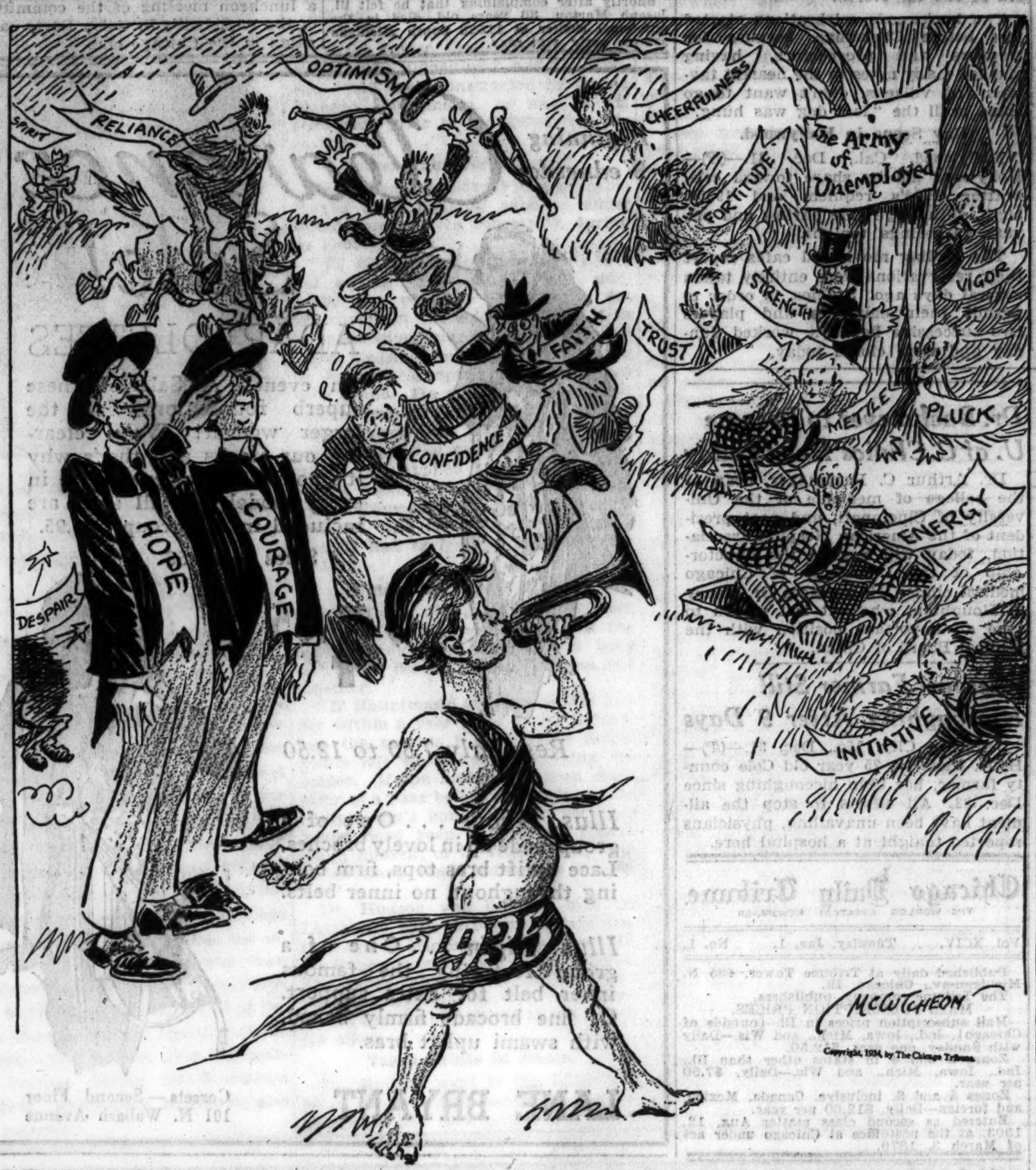

1ST WIREPHOTO SHOWS MOUNTAIN AIR CRASH

A photograph of the wreck of the air liner in the Adirondack mountains, the first picture transmitted by the new Wirephoto system of the Associated Press, is shown on page 3 of this edition. On the back page appear two other Wirephoto pictures, one showing the rescued flyers in New York state, and the other, a New Year's eve celebration in San Francisco's Chinatown.

THE TRIBUNE is the only Chicago morning newspaper to offer to its readers this extraordinary picture service which, by the use of 10,000 miles of transmission cables, can transmit pictures from any part of the country in an average time of eight minutes.

In a national broadcast at 1:30 p. m. today, with station WMAQ as the local outlet, Frank B. Noyes, president of the Associated Press, will describe the Wirephoto system by which THE TRIBUNE and 37 other newspapers throughout the country will be able to publish news pictures of distant events at the time the stories are published.

FIRST 1935 BABY BORN ON STROKE OF MIDNIGHT

Honor of having the first baby of the new year went to Mrs. Elbert Mitchell, 5544 Princeton avenue, whose son was born on the stroke of midnight at the Chicago Lying-In hospital. Dr. Herbert Michel, the attending physician, pronounced mother and child, which weighed 8 pounds, in perfect condition.

THE WEATHER

TUESDAY, JANUARY 1, 1935.

Sunrise, 7:18; sunset, 4:30. Moon rises at 4:50 a. m. tomorrow. Mars and Jupiter are morning stars. Saturn and Venus are evening stars.

Chicago and vicinity—Fair and much colder Tuesday; Wednesday cloudy and warmer; fresh to strong northwest winds, diminishing Tuesday.

Illinois—Fair and much colder Tuesday; Wednesday increasing cloudiness with rising temperature.

TRIBUNE BAROMETER.

TEMPERATURES IN CHICAGO

MAXIMUM, 3 P. M. 33
MINIMUM, 3 A. M. 25

3 a. m. 25	Noon 32	Unofficial—
4 a. m. 25	1 p. m. 33	8 p. m. 31
5 a. m. 26	2 p. m. 33	9 p. m. 31
6 a. m. 26	3 p. m. 33	10 p. m. 32
7 a. m. 26	4 p. m. 33	11 p. m. 33
8 a. m. 26	5 p. m. 33	Midnight 33
9 a. m. 28	6 p. m. 32	1 a. m. 32
10 a. m. 30	7 p. m. 32	2 a. m. 31
11 a. m. 31		

For 24 hours ended 7 p. m. Dec. 31:

Mean temperature, 29; normal, 25; deficiency for December, 80 degrees; excess since Jan. 1, 783 degrees.

Precipitation, .02 of an inch; deficiency for December, .11 of an inch; deficiency since Jan. 1, 10.08 inches.

Highest wind velocity, 16 miles an hour, from the southeast, at 7.01 p. m. Sunday.

Barometer, 7 a. m., 30.04; 7 p. m., 29.82.

[Official weather table on page 40.]

Russians Riot Against Jews; Many Injured

LONDON, Jan. 1.—[Tuesday.]—(AP)—A dispatch from Warsaw to the London Express said today an undetermined number are in hospitals in Leningrad and Moscow as a result of anti-Jewish riots in the two cities. The disorders started, the dispatch said, as workers in the factories attacked Jewish employés, and were stopped with difficulty by the police.

The outbursts were occasioned, the dispatch said, "by the belief that the 'Leningrad center' in which the assassination of Sergei Kirov was planned, is governed largely by Jews." It added that 40 per cent of those arrested in the assassination cleanup were Jews "as also are Gregory Zinoviev and Leon Kamenev."

The report said eight professors of the Marx-Engels institute, headquarters of the soviet doctrinal teachings, were arrested on charges of spreading propaganda on behalf of Leon Trotzky.

Trotzky Denies Charge.

PARIS, Dec. 31.—(AP)—Leon Trotzky strongly denied any connection with the plot which resulted in the assassination of Sergei Kirov, powerful communist leader, Dec. 1, in a statement to the press today in Paris with the knowledge of the secret police. Trotzky is still hidden away and closely guarded.

"During my revolutionary activity lasting for a period of nearly 40 years," the former communist leader said, "I, as a Marxist, always condemned any recourse to individual terrorism, even toward czarism—and not only toward the workers' state."

Peasant Is Executed.

TASHKENT, U. S. S. R., Dec. 31.—(AP)—For failing to weed a cotton crop and for using too much fertilizer, George Lomakin, former member of the Kolchak forces, was executed today on orders of the Uzbekistan Supreme court. Sabotage was the charge.

Reds Expel Former Official.

FRUNZE, U. S. S. R., Dec. 31.—(AP)—Alexander P. Smirnov, peoples' commissar for agriculture in 1923, was expelled from the communist party today as a result of a party house-cleaning in Frunze, Republic of Kirghiz. Smirnov was branded a hypocrite who publicly seemed to agree with the party's policy but privately continued to carry on opposition work.

Girl Shot as Sweetheart Celebrates 1935 with Gun

Miss Irene Nadal, 19 years old, 3625 Belmont avenue, was shot in the body and critically wounded early this morning by her sweetheart, Henry Depke, 20 years old, 3637 Belmont avenue, who was celebrating the arrival of 1935 with a pistol. The shooting was an accident, police were told. It occurred in the back yard of the Nadal home. The girl was taken to the Belmont hospital. Depke was held.

CARDINAL BOURNE, 73, DIES; CHIEF CATHOLIC BISHOP OF ENGLAND

(Picture on Back Page.)

[Chicago Tribune Press Service.]

LONDON, Jan. 1 [Tuesday].—Cardinal Francis Bourne, archbishop of Westminster and head of the Roman Catholic church in England, died at 12:25 a. m. today as London was welcoming the new year. The cardinal was gravely ill with bronchitis on a visit to Rome two years ago and suffered later from heart disease. The end came suddenly with only a nurse at his bedside. For several days many people had appeared at Westminster cathedral to pray for his recovery.

Francis Bourne was born at Clapham March 23, 1861, and was ordained a priest in 1884. By 1889 he was rector of the Southwark seminary and in 1895 was named domestic prelate to Pope Leo XIII. He was made bishop of Southwark in 1897. On the death of Cardinal Vaughn in 1903 Bourne was made archbishop of Westminster and head of the church in England, but contrary to usual custom, was not made a cardinal until eight years later.

Cardinal Bourne was an untiring worker for the Catholic countries on the allied side in the world war. In post war years he defended England for repressing Sinn Fein violence in Ireland. The cardinal was active in public life and enjoyed the favor of the heads of the Anglican church. He was an advocate of temperance as against prohibition. One of his public statements was in his pastoral letter last Easter condemning increasing corruption in the public life of Great Britain. He denounced soviet Russia's attitude on religion.

THREE GUN FRANK BURSTS IN UPON TWO HANDY MEN

James Sullivan, 55 years old, superintendent of the Michigan Central warehouse at 121 East South Water street, and John P. Reilly, 65 years old, night superintendent for the Universal Car Loading company, both former police sergeants, were talking over old times in the warehouse last night.

There was a knock on the door, and a young man with a pistol entered.

"It's a stick-up," said the gunman. As he turned to close the door Sullivan grabbed him, disarmed him, placed him in a chair. Reilly started to telephone police headquarters, when the visitor produced another revolver.

"I told you it was a stick-up," he explained. The ex-policemen again disarmed him and as one of them reached for the telephone the gunman drew a third revolver.

"Fun is fun, and this is New Year's eve, but we are in no mood for jokes," said Sullivan as the two subdued the gunman a third time.

At the detective bureau the three gun youth identified himself as Frank Murray, 6807 South Racine avenue.

FESTIVE WORLD GREETS '35; SEES HAPPIER DAYS

Arrival of 1935 was greeted with celebrations in all parts of the world. Dispatches indicated the festivities were more joyful than any for years, indicating hope everywhere that better days were in the offing.

MANILA, Jan. 1.—[Tuesday.]—(AP)—Fourteen hours ahead of Chicago and the rest of the central part of the United States, Manila, the most distant of American outposts, celebrated the arrival of the new year last night in noisy fashion. Searchlights from American and British warships pierced the sky while the British joined American sailors ashore and contributed with a multitude of Filipinos to the din. Eight destroyers of the British Asiatic fleet are visiting Manila now.

French Cabarets Packed.

PARIS, Dec. 31.—(AP)—Wine flowed more freely than water down the throats of Frenchmen tonight as they drowned thoughts of 1934 in the traditional gayety of the New Year's eve "revellion," or midnight party. Smart cabarets and restaurants were crowded with the wealthy, who paid $11.55 [175 francs] for supper, not including the drinks, and an excuse to cast aside habitual frugality and dignity in a night of revelry.

Fireworks in Berlin.

BERLIN, Dec. 31.—(AP)—Berlin's inner city, whose night life has long been tame compared with the west end, made a brave show of gayety on New Year's eve in response to governmental wishes to revive the old glories of Berlin proper. Long before midnight fireworks started banging in the streets and jovial crowds invaded cafés and restaurants in search of the traditional "sylvester" dishcarp stewed in beer and stuffed doughnuts.

Pray at Dollfuss' Tomb.

VIENNA, Dec. 31.—(AP)—Tears at the tomb of the late Chancellor Dollfuss and a black sky and drizzling rain dampened the hilarity of once gay Vienna's New Year's eve. In many a quiet courtyard and in some of the noisier taverns, Austrians bravely cursed the old year out and wished the world and themselves well in 1935. Chancellor Kurt Schuschnigg joined a party of Tyrolese who went to pray at the tomb of the assassinated leader.

MacDonald Takes "First Footing."

Lossiemouth, Scotland, Jan. 1.—[Tuesday.]—(AP)—Prime Minister MacDonald observed an old Scottish custom in seeing the New Year in by "taking his first footing" shortly after midnight at the homes of friends in Lossiemouth. Hogmanay, as the Scots call the New Year celebration, reaches its climax when the heads of households rush off to the homes of neighbors with a wassailing bowl brimming with spiced ale, known as "lambs wool." This is called the "first footing."

Irish Are Optimistic.

DUBLIN, Jan. 1.—[Tuesday.]—(AP)—To a note of optimism by President Eamon De Valera, the Irish Free State greeted the new year in a whirl of revelry and thousands danced in the streets of the capital. "We greet 1935 with a smile, and we are confident of further progress along the road toward complete political and economic independence, and increased prosperity," De Valera said.

Greater Gayety in Madrid.

MADRID, Dec. 31.—(AP)—Despite the cloudy political horizon in Spain, Spaniards began tonight to usher in the new year with a greater measure of gayety than has been seen in many years. Thousands began to gather at an early hour at the Puerta Del Sol to participate in a custom borrowed from the French at the opening of the century—eating 12 grapes, one with each midnight stroke of the dying year.

A NEW CROSSWORD SERIES Starts Today!

☆

"FATHERS OF OUR COUNTRY"

☆

$5,000 IN CASH PRIZES!

FOR DETAILS SEE PAGE 16

GREAT CROWDS TURN LOOP INTO SEA OF REVELRY

15,000 Jam Hotels and Clubs.

(Pictures on Back Page.)

With shouts, a mighty blast of steam whistles and the gay, strident discord of a dozen sorts of smaller noise making mechanisms Chicago blew the old year out of existence at midnight—and then ushered in the infant year 1935 upon a sea of champagne bubbles.

At the first stroke of twelve crowds that had been pouring for hours into the loop coagulated in State street, Randolph street and Clark street, always traditional centers, and sent up a vast unmusical paean to the future. Experienced observers who have been looking at the city's New Year celebrations for decades asserted that this one outdid all the others in the gayety, the volume and the hiccoughiness of the cheers.

Revelry—It's Everywhere!

In the large hotels, in the loop and outside it, in night clubs and restaurants, paper hatted celebrants who had paid from $5 to $15 each [which didn't include the flowing cheer] punctuated their vocal welcome with the popping of corks. Perfect strangers tickled each other with little feather dusters and half choked themselves with handfuls of confetti.

It was the consensus that the crowds everywhere were more willing to spend freely for their fun than on any New Year's eve since 1929. Practically all the large hotels and the leading night spots reported sellouts of space, some 15,000 reservations for tables having been made in the loop alone.

A Free Spending Throng.

Even maitres d'hotel admitted that they were astonished by the way the celebrants had laid off the commoner beverages like whisky and gin, which were the sole drinking provender in the old nip on the hip days, and turned to the luxurious bubbling vintages that cost more.

One estimate had it that revelers who thronged the loop, including those who went to shows and those who crooked their elbows on a multitude of bars, put at least $300,000 into celebration circulation.

As early as 11 p. m. the 150 special policemen who had been thrown into the downtown section to see that the whoopee stayed within bounds, began to complain about being jostled by the crowds.

Hilarious, but Good-Natured.

No trouble had developed, but because it was feared the roisterers might get rough with their roistering a little later, the bluecoats were ordered to walk in pairs, after the manner of the gendarmerie of Paris.

As midnight approached, it became apparent that this precaution was wise. The throngs were good natured, but inclined to flow over into the path of automobiles, and the policemen had their hands full preventing accidents.

Some concern was felt then over what might happen later. It was to be a night without a curfew. But the celebrants were jovial rather than belligerent, even as the morning wore on toward the dawn, and confined themselves to harmless pastimes like singing and wearing false mustaches. The amount of violence was, if anything, a little less than usual.

Hotel Crowds Gather Late.

Reports from West Madison street state that the dime-a-shot drink emporiums were doing an unusual business, even the flotsam that concentrates in that section having found somewhere funds sufficient to give themselves poor men's imitations of the gay celebrations in the hotels and restaurants.

It was remarked that the hotel crowds began to gather late, few arrivals occurring before 10 p. m. The street gatherings were earlier. From them hawkers of noise making machines, of triangular hats and little canes did a big business.

Alone of the larger loop spots, the Brevoort's crystal bar attracted a looking-ahead crowd. Beer was the favorite beverage before 10 p. m., but seemed to lose popularity after Sweet Adelining was in full sway by 11.

Rivers of Champagne.

Otto K. Eitel, manager of the Stevens hotel, announced that 3,000 reservations had been made there. The crowd in the grand ballroom numbered 2,500 and it was found necessary to put a number of tables on the balcony. An additional 500

were accommodated in the Continental room. The bar was crowded long before the zero hour for 1935 and Mr. Eitel announced his firm belief that 10,000 bottles of champagne would be needed to serve his guests.

The Hotel Sherman reported a sell-out of space. The College inn reservations exceeded 1,000, those in the Bal Tabarin 600 and in the grand ballroom 500. Special entertainment was featured in all the dining rooms.

Crowd Shuts Down a Bar!

At the Congress the reservations exceeded 2,160. Capacity was so strained that the bar was closed to its usual trade and the space used for tables.

The Drake, with a $7.50 charge for dinner, entertained 1,700 in the Gold Coast room, the grand ballroom and the Avenue of Palms, and reported a waiting list of 150. In the same hotel private parties took in another 275 persons. Erik Dahlberg, maitre d'hotel, said that little hard liquor was sold, but an immense quantity of still and bubbling wines.

William M. Dewey, managing director of the Edgewater Beach hotel, said that reservations there had been limited to 1,500 and that 743 would-be New Year guests had to be turned away. He commented favorably on the conduct of the crowds, asserting they seemed better behaved than in prohibition days.

Here, There, Everywhere.

The Hotel La Salle opened its Hangar on the roof for the occasion. Diners there numbered 750 and in the Blue Fountain room there were 450. At the Bismarck, where 825 celebrants made reservations, tables were placed in the lobby to prevent any being disappointed for lack of a place to dine.

At the Palmer house only one dining room, the Empire, was turned over to the revelers, and the attendance was 500. After the Palmer house café had allowed about 850 persons inside its room, which usually holds between 300 and 350, attendants had to lock both the street and arcade doors.

The Terrace Gardens at the Morrison accommodated 750. At the sedate Blackstone there was no public festivity, but one private party of 500 was served. The Auditorium hotel also had a number of private parties.

About 1,400, all in private parties, went to the Knickerbocker hotel for their fun. The Chez Paree night club on the near north side had a capacity crowd of 1,000 at $10 a plate. Tables there were full and the patrons rapidly growing convivial before 10 o'clock.

And All Around the Town.

In a group of south side hotels including the Chicago Beach, the Del Prado, the Sherry, the Windermere, and the East End Park about 1,500, nearly all in private parties, gave a welcome to 1935.

Many of the city's most exclusive clubs also contributed to the gayety of their members with special New Year parties. The Tavern had a full house with 198, the Saddle and Cycle club entertained 170, and the Casino was the scene of a number of individual gatherings.

The Medinah Country club had an attendance of 800 at its party. Perry Brelin, president of the organization, said the affair was the largest ever held on the club grounds.

Churches Hold Watch Parties.

Not all the observance was in places where the bright lights gleamed and alcoholic beverages flowed. Churches all over the city held watch parties and the number of those who looked into the future soberly and reverently was not much smaller than that of the noisier and more dramatic celebrants. Those who gathered their friends into their homes for a bit of farewell to the old and good wishes for the new were legion.

A few accidents attributed to the hilarity were reported. Elmer Sheahan, 29 years old, 5021 South Maplewood avenue, was struck in the left arm by a stray bullet after he went into his back yard the better to hear the whistles heralding 1935. Mrs. Olive Apland, 3032 Palmer square, was wounded in the neck when a bullet crashed through a window at the home of Howard Clayton, 347 South Kildare avenue, where she was attending a watch party. The wound was not serious.

Nation Welcomes New Year with a Noisy, Joyous Hello

New York, Dec. 31.—[Special.]—New York rang out the old year with the greatest celebration in its history tonight.

Nearly a million hilarious celebrants thronged Times Square district alone to welcome in the new year.

Champagne and wine flowed freely, yet there was a surprisingly small number of intoxicated revelers. In the gilded dining halls of great hotels and in night clubs and cabarets—725 of which were licensed to stay open all night—music was gayer and bands more numerous than for a long time in the city's history.

Theaters Are Jammed.

Theaters were jammed, although their prices were jacked up for the occasion, and hotels could not handle all the demands for reservations.

At the same time, the great cathedrals and the smaller churches in the city held large throngs assembled for watch services, and bell ringers and carillonneurs stood by from Trinity church in the lower part of the city to the northernmost limits.

Capitol Welcomes New Year.

Washington, D. C., Dec. 31.—(AP)—The New Deal danced the New Year in tonight, revelling in the gayest mood in many a year.

With the traditional New Year's day receptions things of the past, officialdom no longer had to cut short the night's fun in order to put in a fresh morning appearance at the White House.

At the White House was given a dinner for eighty in honor of the President's two married sons and their wives, Mr. and Mrs. James Roosevelt and Mr. and Mrs. Elliott Roosevelt.

New Orleans Celebrates.

New Orleans, La., Dec. 31.—(AP)—New Orleans tonight gave its noisiest welcome to the new year in more than a decade.

Celebrations in private homes, night clubs and hotels were in progress long before midnight, while downtown streets were thronged with merrymakers. New Orleans has a reputation for its New Year's hilarity, fun and frolic, and tonight's festivities did justice to former celebrations.

Alaska Makes Merry.

Seattle, Wash., Dec. 31.—(AP)—A bunch of the boys were whooping it up in Alaskan roadhouses today—in fact, they'd been celebrating the New Year since Christmas, as is the happy custom among trappers and prospectors of the far North.

The backwoods celebrations started just before Christmas, because fur trappers and prospectors, having mushed many miles to the nearest taverns and villages, didn't want to go home until the "last dog was hung."

Gay Scene in Hollywood.

Hollywood, Cal., Dec. 31.—(AP)—Hollywood did its share toward celebrating 1934's requiem and 1935's birth, with large café parties and private gatherings tonight.

The leading movieland cafés report their reservations were entirely taken several days ago. Studios, in order to permit their employés and players two successive holidays, worked Sunday and were closed today.

MARK REVERE'S BIRTHDAY WITH OLD BELLS TODAY

Boston, Mass., Dec. 31.—(AP)—The famous bells of old North church, silent on that fateful night of April 19, 1775, when a single lantern, swinging high above them, sent Paul Revere on his celebrated ride, will peal again tomorrow—the 200th anniversary of the patriot's birth.

Cast in Gloucester, England, in 1744 and brought to this country the next year, the eight bells which compose the set sounded the news of the Boston Tea party, heralded Cornwallis' fall and more recently shouted the glad tidings that a world war had ended.

Not in many years have the bells sounded singly, but in honor of Revere, himself a bell maker, members of the Boston Guild of Bell Ringers will man the old hand ropes, replaced in modern times by machinery, and thus revive an ancient ceremony.

DIES IN CITY SHELTER.

Shortly after complaining that he felt ill, Joseph Marton, 36 years old, died in the municipal shelter at 11526 South Michigan avenue early yesterday.

3 POLLS JUDGES LOSE APPEALS TO AVOID JAIL

The Appellate court upheld yesterday the convictions of three judges of election in the ninth precinct of the 24th ward. They were charged with irregularities in the balloting of Nov. 8, 1932. The court reversed and remanded for retrial the cases of two clerks in the same precinct.

Judges whose convictions were affirmed are Simon Mann, Republican, sentenced to 90 days in jail; Ben Morowitz, Democrat, sentenced to one year, and Ida Rosenberg, Republican, sentenced to 30 days.

Those granted new trials are Herman H. Maggid, Democratic clerk, under a 90 day sentence, and Mollie Talbot, also a Democratic clerk, under a 20 day sentence.

Infantile Paralysis Fund Campaign Opens Thursday

Approval of a 30 day campaign to raise $150,000 to combat infantile paralysis will be sought Thursday at a luncheon meeting of the committee of the President's Birthday Party campaign in the Chicago club.

PEACE PROSPECTS POOR FOR 1935, MRS. CATT SAYS

New York, Dec. 31.—(AP)—Mrs. Carrie Chapman Catt, once leader of the suffrage cause and now dean of women pacifists, said tonight the United States "might be a little bolder" in showing the world the road to peace.

Surveying the prospects for peace during 1935, the 76 year old crusader frankly said "there aren't any."

But she asserted none the less that "the abolition of war is the greatest next change that will come in the history of the human race."

"The United States," she said, "might be a little bolder in its claims about peace. It might talk and prepare less for war. It might show the world—which it has not yet done—that its intent is to keep the peace and join those nations that are willing to end war."

PERSIA CHANGES NAME TO IRAN; ENVOYS NOTIFIED

TEHERAN, Persia, Dec. 31.—(AP)—Persia, after New Year's day, will not be Persia any more; it will be Iran. And in Persia—that is, Iran—New Year's day will not be Jan. 1; it will be March 22.

The change in the name was imparted by the government to all foreign legations today. They were informed that the name Iran more suitably describes the present kingdom than the word Persia, which was derived from the old province of Pers, from which the country developed.

March 22 will be New Year's day because it always has been under Persian custom.

Robbers Take Automobile from Police Captain's Son

Two armed men last night held up Jack Lynch, 25 years old, 122 South Mayfield avenue, at Warren boulevard and Kedzie avenue and forced him to surrender $12 and the automobile in which he was riding. The young man told the bandits the car belonged to his father, Capt. Daniel Lynch, commander of the Woodlawn police district, but they were not frightened by this. Several hours later the automobile was found at Kedzie avenue and Monroe street.

Dr. Bachmeyer to Become U. of C. Clinics' Head Today

Dr. Arthur C. Bachmeyer, dean of the college of medicine of the University of Cincinnati, and past president of the American Hospital association, today will assume the directorship of the University of Chicago medical clinics. He replaces Dr. Henry S. Houghton, who left last month to take an important position with the Medical Board of China.

Missouri Farmer Still Hiccoughing After 9 Days

Jefferson City, Mo., Dec. 31.—(AP)—H. H. Rackers, 75 year old Cole county farmer, has been hiccoughing since Dec. 22. All efforts to stop the ailment have been unavailing, physicians reported tonight at a hospital here.

Chicago Daily Tribune.
THE WORLD'S GREATEST NEWSPAPER

Vol. XCIV. Tuesday, Jan. 1. No. 1.

Published daily at Tribune Tower, 435 N. Michigan-av., Chicago, Ill.
The Tribune company, publishers.
MAIL SUBSCRIPTION PRICES.
Mail subscription prices in Ill. [outside of Chicago], Ind., Iowa, Mich., and Wis.—Daily with Sunday, one year, $12.50.
Zones 3 and 4 in states other than Ill., Ind., Iowa, Mich., and Wis.—Daily, $7.50 per year.
Zones 5 and 6, inclusive, Canada, Mexico, and foreign—Daily, $12.00 per year.
Entered as second class matter Aug. 12, 1903, at the postoffice at Chicago under act of March 3, 1879.

Beginning Wednesday
Clearance Sale!
ADAPTOLETTES

An event! A Sale of these superb foundations for the larger woman! We're clearing our stocks and that's why it's possible. Not every size in every model, but all sizes are included in the group. $4.95.

Sizes 36 to 56

$4.95

Regularly 7.50 to 12.50

Illus: Above . . . One of a group made up in lovely broches. Lace uplift bras tops, firm boning throughout, no inner belts.

Illus: Right . . . One of a group featuring the famous inner belt for extra support. Of fine brocade firmly boned, with swami uplift bras.

LANE BRYANT

Corsets—Second Floor
101 N. Wabash Avenue

CASH BARGAIN BASEMENT

$17.75 $19.75 $22.75 $25

MORLEY SPORT COATS

Fur lined coats, plaid backs, alpacas, tweeds, fleeces in a sensational clearance at

$10

If you want to see $10 work miracles, here's your chance. They're the perfect coats for a winter like this—hardy, sturdy, blizzard-proof—gloriously Scotch-toned—and each one's tailored with a rollicking dash you'll love. They're actual $17.75, $19.75, $22.75 and $25 coats—you get them for $10. It's certainly a sensational way to start the new year. Sizes 12 to 44

MAURICE L ROTHSCHILD
State at Jackson
MINNEAPOLIS CHICAGO ST. PAUL

Semi-Annual Clearance

SALE

Prices speak for themselves . . . they are so amazingly Low.

COATS

$48 $58 $78

Distinguished coats of fine Forstmann fabrics, lavishly trimmed with luxurious furs. Mink, Kolinsky, Persian Lamb, Beaver, Dyed Fox, Caracul, Raccoon, Wolf, Squirrel, and Lapin. All coats warmly interlined.

DRESSES

$10 $14 $18 $24

They reveal the happiest moods of fashion in delightful manner . . dresses for all occasions. Daytime, Afternoon, Bridge, Dinner, Theater, Evening Wear, in exquisite Silks, Wools, Velvets, all reduced for immediate clearance.

Knitted Sports Dresses and Sweaters also greatly reduced in this sale.

Johnson & Harwood Inc.
Pittsfield Bldg. 1st and 3rd Floors
37 North Wabash Avenue at Washington

SHAYNE'S JANUARY SALE OF FURS

presents values without equal

READ THIS GUARANTEE:

Shayne's guarantee to refund your money if you can find smarter fur coats of equal quality at prices lower than Shayne's during this big January Clearance Sale.

chicago's smartest furs at clearance prices

Nothing Reserved—Every Coat Reduced

$99.50	$110
Values to $195	Values to $245
Raccoon Muskrat Black or Brown Pony Tan American Broadtail	Kid Caracul Black American Broadtail Black Kaffa or Tan Kid Ocelot, Raccoon, Muskrat
$145	$165
Values to $265	Values to $295
Hudson Seal (dyed muskrat) Grey Kid Black Kid with Silver Fox Raccoon	Hudson Seal (dyed muskrat) Leopard Cat Kaffa or Tan Kid, Fox trimmed Tan or Black Kid

when you buy a shayne fur coat you are sure of the "hidden values" even at these low clearance prices

JAP WEASEL	Was $295	Now $195
BLACK RUSSIAN CARACUL	Was $265	Now $210
LOGWOOD OR BLACK ALASKA SEAL	Was $395	Now $295
FINEST GRADE NUTRIA	Was $425	Now $365
BLACK RUSSIAN CARACUL WITH SILVER FOX	Was $425	Now $345
RUSSIAN CARACUL WITH HUDSON BAY SABLE	Was $1350	Now $875
SHAYNE QUALITY MINK	Was $1350	Now $895
LUSTROUS DARK MINK	Was $1450	Now $995
SUPERIOR QUALITY DARK MINK	Was $2500	Now $1650

MINK PAW SPORTS COATS
FORMERLY $275—NOW $165

THE PRIVILEGES OF A SHAYNE CHARGE ACCOUNT ARE AVAILABLE TO ANY RESPONSIBLE PERSON

JOHN T. SHAYNE
MICHIGAN at RANDOLPH

RESCUED FLYERS RELATE STORY OF GRIM VIGIL

Battle Cold for 65 Hours on Mountain.

Albany, N. Y., Dec. 31.—[Special.]—Four men who survived a plane crash and 65 hours of hunger and bitter cold on a snow drifted mountainside in the Adirondacks reached the safety of Morehouseville, N. Y., this afternoon.

One of the four, Ernest Dryer, pilot of the wrecked plane, an American Airlines transport, suffered frost-bitten hands and feet. His lungs showed a congestion which indicated pneumonia.

His brother, Dale, co-pilot, suffered a broken jaw and an eye injury. The two were brought from the scene of the crash by woodsmen on a toboggan.

Two Escape Injury.

J. H. Brown, American Airlines pilot traveling as a passenger, and R. W. Hambrook of Washington, an agent of the United States bureau of education, were uninjured and were able to walk the long, rough miles from the plane to the village.

All four, however, had suffered from exposure, exhaustion, and hunger. Hambrook, who was less severely affected by the experience, treated himself to a shave and a bath, then boarded a plane and flew off to Washington.

The four were taken from Morehouseville to Utica, where the three others were taken to St. Elizabeth's hospital. "No visitors" signs were hung on the doors of the rooms in which the Dryers were recuperating. They were brought to Utica in an ambulance, Brown and Hambrook coming in a passenger car.

Tells of Bitter Cold.

Ernest Dryer told a rescue party member a dramatic story of the long vigil.

"We crashed into hard wood," he said. "The fuselage ripped and the cabin was partly crushed. We made a lean-to of the wings, lighted a fire in front of it, and got under cover.

"It was very cold. We had no warm clothing. We suffered a great deal. If the rescuers had not got here when they did we couldn't have kept a fire going all night. We were too weak."

"We knew that if no one found us last night we were done for," Hambrook said.

"Our carburetor went bad before we crashed. One of our engines went out, and static ruined our radio reception. The pilot's skill saved us when we crashed.

Only Two Blankets.

"Three or four trees went down with us. We had only two blankets."

Wrecked in a blizzard about 8:30 o'clock Friday night, the four marooned men were located at 5:10 p. m. yesterday by one of the fleet of planes searching the mountains and were reached by rescuers at 10 o'clock last night.

Their journey back to civilization began at 11:30 o'clock this morning and took about three hours.

Pilots circling the wrecked plane were first to report that the trek had started, and they had been first to report soon after daylight that during the bitter night, when the temperature reached 28 degrees below zero, woodsmen had reached the stranded men.

Party Reaches Flyers.

First of the many searchers to reach them was a party headed by Lester Pertello, a Cold Brook forest ranger, and Burt Krueger of Hoffmeister, about eight miles from the place where Friday's blizzard wrecked the plane.

They got to the survivors, huddled around a meager fire, at 10 o'clock last night, but it was not learned they had reached the men until the first of the squadron of planes took off from Albany after dawn today.

Pertello and Krueger stayed with the men while two others of the party went back to Hoffmeister.

"We saw four figures huddled about a fire," Pertello said, telling of reaching the four men.

Praises Flyers' Courage.

"The fire was almost big enough for an insect smudge. The men were shaking violently from cold and exhaustion.

"They were almost too weak to walk, and didn't think they could last it two hours longer. We built up the fire and gave the men swallows of liquor and wine. I want to tell you those men had courage.

"Just before we arrived," Pertello continued, "Brown had attempted to get more wood. He had struggled through the deep snow on his hands and knees and had scraped around with his numb fingers to find a few sticks in the dark.

"He then crawled back toward the dying fire and fell face downward in the snow several times before reaching the edge of the fire, losing some of his sticks in the dark."

Food Catches in Trees.

The big liner contained no food when it crashed. Packages of sandwiches and cans of coffee, dropped by National Guard planes early last night, became tangled in high trees and dangled there, mocking the hungry men below. Rescuers obtained the food today by felling the trees.

Brown said the plane was equipped with all first aid devices, but that an ax was so placed that it would not be released from the wreckage. The only cutting instrument they had was a penknife, he said. He said that no flares were sent up from the ship "because we couldn't get at them."

At dawn ten men—CCC foremen, game protectors, and rangers—arrived. Some of them returned immediately to Hoffmeister and reported.

An account of the landing of the plane in the midst of a full grown hardwood forest was told by Jesse Matteson and Edward Hughes, two of a rescue party, upon their return to Utica this afternoon.

Find Motors Unharmed.

They said that the motors of the plane were unharmed, that the body was intact and that even the propellers were whole, though slightly bent. The instruments also were untouched. A wing, however, had been torn as it crashed into a 12 inch tree.

"It was the only place on the whole mountainside that the plane could have pancaked down among the trees and not killed every one in it," said Hughes. "In fact, it was probably the only place the plane could have dropped into the forest for a mile around with so little harm."

Hughes said Brown told him that one of the plane's motors went dead twenty minutes before the crash. Suddenly Brown saw treetops below. He braced himself for a crash and a moment later was hurled headlong down the center aile. He was unhurt, he said.

Ordinarly the remaining engine, after one went dead, would have been sufficient to keep the plane in the air until a safe landing was reached. Ice formed on the wongs, however, and the weight became too much for one engine to hold aloft.

Rescuers found that the two pilots and two passengers had torn coverings from the seats and racks inside the plane and had wrapped them around their legs and feet. This saved them from severe freezing of the feet.

Hughes said that the plane was on a nameless hill about two miles south of the Morehouseville state highway.

The wreck of the plane and the four men were first sighted at 5:10 o'clock yesterday afternoon as the third night was closing in on the survivors of the crash.

Dean Smith, veteran of the American Airlines, who flew to the south pole with Byrd in 1929, piloted the plane that located the wreck.

Plots Location on Map.

Smith tried to remain within sight of the wreck until an army plane could come up with provisions and warm clothes, but when his gas ran low he headed back to Albany.

The location of the plane was plotted on his map, however, and other flyers had little trouble locating it again.

Several hours later Ray Jones, another pilot, reported that a searching party was within a mile of the wreck and that he was guiding them toward it by dropping flares.

The region where the plane fell is a wilderness. While a number of persons go to the section in summer, in winter the whole region hibernates under a heavy blanket of snow.

First Wirephoto Shows Wreckage of Plane in Mountains

The first Associated Press Wirephoto delivered to the Chicago Tribune last night as new service went into operation. It is an air view showing the wrecked American Air Lines plane, from which four men were rescued as it lay yesterday half hidden by trees in the mountains near Morehouseville, N. Y. Air views are difficult to take and transmit, so this picture shows the success of the new system.

[Associated Press Wirephoto.]

Year's Last Divorce Ends 1929 Christmas Marriage

The Christmas marriage in 1929 at Waukegan of Mrs. Mary Daniels, 29 years old, 7536 South May street, and John W. Daniels, an automobile accessory dealer, ended yesterday in the last divorce of 1934. The decree of divorce, presented by her attorney, Victor Frohlich, was signed by Judge Rudolph F. Desort shortly before the courthouse closed at noon for a half holiday. Mrs. Daniels won alimony of $15 a week and custody of their 2 year old daughter, Dolores.

41,752 COUPLES WEDDED IN 1934; 8,020 INCREASE

Dan Cupid, who "took it on the chin" during the depression, staged a lively comeback during 1934, it was revealed in figures announced yesterday by Sydney Summerfield, chief clerk in the marriage license division of the county clerk's office. During the year just ended 41,752 marriage licenses have been issued from the office. This is only 1,367 fewer than the licenses of the record year, 1923, when 43,119 were issued. It is an increase of 8,020 over the figure of 33,732 for 1933. The poorest year for marriage licenses during the depression was 1932, when only 25,271 couples were married.

FINGERS OF 500 TOUCHED KIDNAP LADDER, HE SAYS

Dr. Hudson Tells of Old Lindbergh Inquiry.

New York, Dec. 31.—[Special.]—Dr. E. M. Hudson, stomach specialist, chemist and bertillon expert, today disclosed that the Lindbergh kidnap ladder was photographed under his direction on March 14, 1932, and that 500 finger prints—many left by police and newspaper men—were found on uprights and rungs.

All but twenty of the prints, said Dr. Hudson, have been identified.

"If the ladder, foreign to the actual scene of the kidnaping," said Dr. Hudson, "had been constructed by Bruno Richard Hauptmann, or was in his possession prior to the kidnaping, his on it."

Scores Point for Prisoner.

Dr. Hudson considered it improbable that a man building such a ladder would wear gloves constantly during its construction.

"If Hauptmann's fingerprints are not among those found," he said, "one may conclude Hauptmann did not construct the ladder or have it in his possession prior to the kidnaping."

Dr. Hudson would not say whether he knew if Hauptmann's prints had been found. He revealed he had been able to raise the prints by chemical means after the New Jersey state police, using the powder method, had failed. He applied a nitrate solution to the wood, a technique recommended by Edmond Locard, French criminologist, and one which Dr. Hudson himself had arrived at independently in 1918.

Finds One Under Rung.

One of the 500 prints, Dr. Hudson said, was found under a rung of the ladder, indicating that it had been left there before the ladder was put together.

"If Hauptmann constructed the ladder within a year prior to the kidnaping, the process I used would reveal prints left while he was making the ladder. If the ladder had been made prior to a year before and kept around Hauptmann's house it most certainly would have been handled by Hauptmann himself, or by friends and associates many times before the kidnaping."

Dr. Hudson was brought into the Lindbergh case through the late Justice James Minturn of the New Jersey Supreme court, one of his patients. The judge, knowing of Dr. Hudson's hobby, suggested to Gov. A. Harry Moore that he be enlisted in the search for clews.

Takes Prints in Home.

Dr. Hudson went to the Lindbergh house on Sourland mountain, outside Hopewell, and took prints from toys, books, and other objects in the nursery of Charles Augustus Lindbergh Jr.

He returned to the Lindbergh house the next day to supervise the search for prints on the ladder.

Dr. Hudson, Harvard '13 and a graduate of the college of physicians and surgeons, Columbia university, 1917, has made an intensive study of fingerprint methods for seventeen years.

Parade Witnesses in Secret.

It became known today that a parade of witnesses has been taken quietly to the Hunterdon county jail to view Hauptmann since he was taken there last October after his extradition.

As a result, it is known, the state has a number who will place the suspect in New Jersey at about the time of the kidnaping. The identity of most of these witnesses has been guarded closely.

PRINCE OF WALES MADE ADMIRAL AND GENERAL IN KING'S HONOR LIST

LONDON, Dec. 31.—(AP)—Three new peers, five baronets, and 56 knights bachelor were included among those honored today in King George's New Year's list. Additional honors were heaped on Great Britain's bachelor heir to the throne. The Prince of Wales, whose long list of titles already forces him to maintain an extensive wardrobe of uniforms, was made an admiral, general, and air chief marshal.

The new peers are Sir Henry Betterton, former Minister of Labor and now chairman of the unemployment assistance board; Sir Thomas Fermor-Hesketh, for political and public service in Lancashire, and Lieut. Col. Sir Wyndham Portal, for public service.

The five new baronets are Col. Edward Ruggles-Brise, parliamentarian, who took an active part in preparation of Britain's domestic wheat subsidy scheme; Richard Durning Holt, shipowner; Sir Harold MacIntosh, president of the world Sunday schools' association; Col. Frank Simpson, president of the Blaydon Conservative association, and Sir Holburt Waring, president of the Royal College of Surgeons.

Lord Linlithgow, chairman of the joint select committee which produced the plan for Indian constitutional reform, was made a privy councillor. Sir Josiah Stamp, railroad man and economist, was made a knight grand cross of the Order of the Bath.

REPORT CITY ONE OF HEALTHIEST IN ENTIRE WORLD

Chicago is one of the healthiest cities in the world, Dr. Herman N. Bundesen, president of the board of health, reported yesterday to Mayor Kelly in a review of the department's work during the past twelve months. Since May, 1933, the report asserts, the city has been free from smallpox, a condition which has never before occurred in the history of the city. Deaths from tuberculosis were fewer than during 1933, and the death rate from all causes was one of the best in the world among the large cities.

NEW YEAR IS DAY OF THANKSGIVING FOR LUCKY JOHN

New Year is a day of thanksgiving for John Kollner.

Early yesterday two robbers entered the delicatessen store that Kollner and his sister, Mrs. Cecelia Schack, conduct at 6638 South Ashland avenue. Mrs. Schack was slow in obeying an order to raise her hands and one of the men slugged her with a pistol.

Kollner entered the store from a rear door at this moment. He was unaware of the stickup, but the bandits apparently believed he intended to fight. One of them fired at close range. The bullet cut through Kellner's vest, but missed his body.

The two men then fled without loot. Motorcycle Policemen Martin Hanigan and Albert Schneider, passing, saw them run out. They pursued and caught one of the pair, Clarence Harris, 30 years old, 1043 East 42d street, who confessed to ten robberies. The other man, said by Harris to be Daniel Koch, also of 1043 East 42d street, escaped.

STARTS CHAIN STORE TAX.

Denver, Colo., Dec. 31.—(AP)—By official proclamation Gov. Ed Johnson today made effective the chain store tax approved by the voters in November.

BABY GIRL BORN AS LIGHTS FAIL IN EVERGREEN PARK

About 200 residents of the village of Evergreen Park did without electric lights for several hours last night. The lack was due to trouble that developed in a feed line connecting the village with the Harvey station of the Public Service Company of Northern Illinois.

At 6:50 p. m., when the lights flickered out, a baby was being born in the Little Company of Mary hospital, 95th street and California avenue. An emergency lighting system in the hospital was turned on and the youngster, a 6½ pound girl, arrived safely. She is the child of Mrs. Thomas Halaburt, 7640 Cornell avenue.

Rooms of patients in the hospital were lighted with candles while employés of the utility company were tracing down and repairing the break.

Charles B. De Camp, 60, New York Editor, Dies

New York, Dec. 31.—(AP)—Charles Brandebury De Camp, 60, former literary editor of the Metropolitan magazine and an editorial writer for the New York Herald-Tribune, died today.

Beginning Wednesday at 9:00 A. M.

Our Greatest JANUARY CLEARANCE

extraordinary reductions

Betty Wales January Sales are famous for unusual values in the season's most successful fashions . . taken from our regular stocks and priced for immediate disposal. Shop early.

DRESSES . . .

formerly to 25.00 . . . . 9.50
formerly to 39.75 . . . . 16.50
formerly to 65.00 . . . . 22.50

Hundreds of dresses for casual wear, for afternoon, dinner and formal occasions. Misses' and junior sizes.

COATS . . .

formerly to 95.00 . . . . $39
formerly to 135.00 . . . . $59
formerly to 165.00 . . . . $79

FURS: Silver fox, mink, cross fox, Persian, kolinsky, lynx, blue fox and badger. Many with detachable capes.

HATS formerly to 13.50 . . . . 2.00

Betty Wales Shop
172 NORTH MICHIGAN AVE.

Saks • Fifth • Avenue
NORTH MICHIGAN AT CHESTNUT

IMPORTANT
SEMI·ANNUAL SALE
SAKS DELMAN AND
SAKS FENTON FOOTWEAR

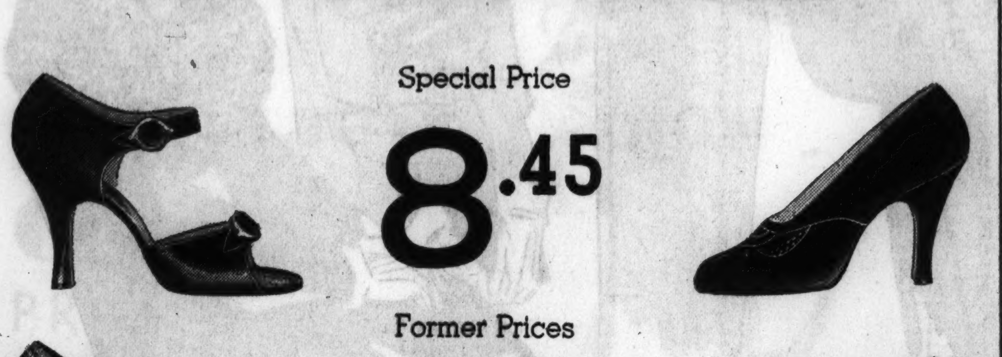

Special Price
8.45
Former Prices
12.75 to 18.50

Saks Fenton and Saks Delman Footwear in a wide range of styles for afternoon, sports and evening wear. All currently important leathers and fabrics. All sizes but not in every model.

THIRD FLOOR

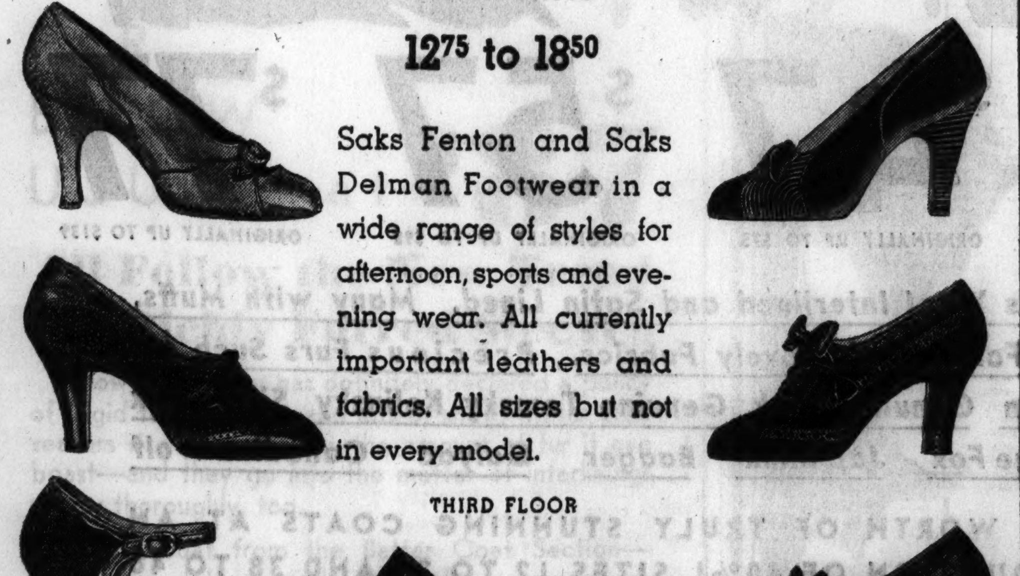

ALL SALES FINAL

Sorry, No C.O.D.'s or Returns

BRUCEWOOD DRESSES
Something daringly new in prints—rough, crushy, ripply weaves. It's the new 1935 idea—you'll love it
$19.75
Other Brucewoods $8.95 to $59.50 in sizes 12 to 44, 7th floor

MAURICE L ROTHSCHILD
State at Jackson

COUPON FOR TRIBUNE ACCIDENT INSURANCE POLICY

For New Policy or Renewal, $1.25 a Year

To secure the Chicago Tribune-Federal $7,500.00 Travel Accident Insurance Policy, or to renew for another year one previously issued to you, cut out and fill in the application below and send it with registration fee of $1.25 to Tribune Insurance Dept., Federal Life Insurance Co., 168 N. Michigan Ave., Chicago, Ill. Remit by money order or check payable to Federal Life Insurance Company. (During the first five years, as provided in the policy, the value of all specific indemnities increases 10% each year the policy is renewed.)

☐ NEW POLICY — OR — ☐ RENEWAL
Check here if you wish new policy — Check here if you wish old policy renewed

APPLICATION for $7,500.00 TRAVEL ACCIDENT INSURANCE POLICY
Issued to Readers of the Chicago Tribune

If Renewal, write Policy Number here.
No. ....

(If you wish a new policy ALL QUESTIONS BELOW MUST BE ANSWERED. If you wish to renew a Policy previously issued to you, indicate above and fill in name, address and policy number.)

Do you apply for a $7,500.00 Travel Accident Policy in the Federal Life Insurance Company, issued only to Readers of The Chicago Tribune?.....

What is your Full Name?..........

Address? .... Number .... Street

.... City .... State

What is your Age?:........Place of Birth?..........

Date of Birth? Month..........Day..........Year..........

Are you Totally Blind or Deaf?..........Are you Crippled to the Extent That You Cannot Travel Safely in Public Places?..........

What is the name and address of person to whom you want this insurance paid in case you are killed? (If not answered insurance will be payable to your Estate.)

Beneficiary's Name?..........

Relationship? ....

Address? ....

Do you certify that you are or will become a reader of the Chicago Tribune?..........

Sign your name here..........

NOTICE: Not more than one policy will be issued to any one person.
Issued Only to Applicants Over 10 and Under 70 Years of Age.

ROME HOPEFUL AND GAY WITH NEW YEAR FETE

Spends More Money than in Recent Years.

BY DAVID DARRAH.
[Chicago Tribune Press Service.]

ROME, Dec. 31.—Rome and Italy tonight are giving a hopeful welcome to the new year, which seems to reflect the belief that many changes for the better are in store in 1935.

Premier Mussolini's capital is celebrating New Year's eve, or as it is called here, St. Sylvester's night, with more hilarity, gusto and expenditure than in any year since the beginning of the great depression.

Theaters were crowded with people who later joined midnight parties. Champagne corks popped and handsome women sparkled in the big hotels at dinner parties where prices were regulated with regard to recent severe financial rules and decrees. Scores of big private parties among the Roman élite and diplomatic circles were being held with unusual gayety.

Breathing Easier.

It may be, according to some explanations, that every one is tired of worrying or, according to others, that this country is breathing more easily through now fairly well authenticated hopes that Foreign Minister Pierre Laval of France will soon reach an agreement with Premier Mussolini for an Italo-French accord which will also relieve anxieties here about Central Europe.

Anyway, Rome is having a gay new year. Tomorrow it will be formal and official. In the full regalia of his prime minister's uniform, Mussolini will roll up at Quirinal hill in his best limousine and present his New Year's greetings to King Victor and Queen Helena, who will be in the throne room of Quirinal palace surrounded by all their court in diamonds and coronets. The king's reception will not be over until late in the afternoon.

Laval Delays Visit.

PARIS, Dec. 31.—(AP)—Foreign Minister Pierre Laval, discussing by long distance telephone with Premier Mussolini the future of the Balkans and the peace of Europe, failed to reach an accord in their views today, it was announced, and hopes for an early agreement were fading.

Laval, officials said, probably will be unable to go to Rome Wednesday as he had planned, but was still confident that a Franco-Italian agreement can be reached at a meeting sometime after the Saar plebiscite Jan. 13 is over.

Behind the long conversations which have been carried on day and night during the last few weeks, often by telephone, lies the struggle to decide whose policy shall dominate Europe's danger spot in the Danubian basin.

Must Have Agreement.

Laval had hoped to make his historical visit to Rome not later than Jan. 2, but his determination to go only when an agreement in principle has been definitly reached made it appear that the trip is off at least until February.

"The peace of Europe for the next 50 years depends upon these negotiations," it was declared today in informed quarters, "and there is no use to rush things before the groundwork is laid."

It was reported that many points had been smoothed out between Laval and Mussolini during telephone conversations, but that Laval found Il Duce opposed to any plan to guarantee Austrian independence that might interfere with future efforts at boundary revision, which he has always favored. Foreign Minister Eduard Benes of Czechoslovakia declared recently at Geneva that such revision would start a war.

Find Prof. William Stute Drowned in Sea Off Cuba

HAVANA, Dec. 31.—(AP)—Authorities at nearby Mariel today reported fishermen had found a body floating on the sea. The dead man was identified as Prof. William Stute, an American who had been missing for a week. Authorities were unable to say from what part of the United States he came.

Younker's
NEW YEARS DAY
Complete
TURKEY DINNER 55¢
51 E. CHICAGO AVE.
1510 HYDE PARK BLVD.
From 12 to 5:30 P.M.

RESORTS AND TRAVEL
Ocean Travel.

SOUTH SEAS . . . PERSIA
M. S. Stella Polaris. 98 days, $985.00
Includes shore excursions. Select membership. 4th season. Sails Jan. 22. See your agent or call for booklet.
RAYMOND-WHITCOMB
173 N. Michigan Ave. Phone State 8615

South Pacific Cruises
NEW ZEALAND · AUSTRALIA via HAWAII · SAMOA · FIJI
All-Inclusive Cost · Personally Escorted
Sailings Every Four Weeks from California
THE OCEANIC STEAMSHIP COMPANY : Matson Line
230 N. Michigan Ave. RAN 8344, Chicago

STEAMSHIP TICKETS
OVER ALL LINES.
Travel Department,
AMERICAN EXPRESS COMPANY

Mediterranean Cruise sails New York Feb. 2nd.
Cunard Liner Samaria—60 days, $525 up. All first class. Local Agent or James Boring Co., Inc., 333 N. Michigan Ave., Chicago.

FLORIDA.

ST. PETERSBURG, Florida —The Sunshine City on Florida's Gulf Coast. For Illustrated Booklet, write to G. J. Deaderick, Secretary, Chamber of Commerce.

POPE PIUS PUTS VATICAN CITY UNDER DICTATOR

Civil Rule Will Be Reorganized.

VATICAN CITY, Dec. 31.—(AP)—Dictatorship entered into the civil administration of this holy city today, at least temporarily, by virtue of a sweeping decree of Pope Pius.

The decree gave the governor of Vatican City, the Marquis Serafini, complete legislative powers for six months. He is to reorganize the civil government of the little state.

Goes Into Effect Today.

Osservatore Romano, the official organ of the Vatican, said:

"The Holy Father has deigned to place his venerated signature to a law whereby the governor of the state, for a period of six months beginning Jan. 1, is given legislative power with reference to the constitution, the suppression, and reorganization of the offices of civil administration."

Under the new law all except the religious functions of the Vatican come under the jurisdiction of the governor. The law provides that an annual budget shall be prepared, like that in other states.

It was explained that reorganization of the civil administration was made necessary by the vastness of the work to be carried on by the Vatican City as an independent state.

Abolishes Public Works Body.

The shakeup is to include abolition of the public works commission, which the pope said had finished its task. Its place will be taken by a technical commission, membership of which will include Leone Castelli, the engineer formerly in charge of public works, and the pope's nephew, Count Franco Ratti.

The pope ordered the governor's offices divided into four sections, a secretariat; monuments, museums, and galleries; economic services, and technical services.

An attorney general's office and an accountant's office were instituted.

DIPLOMAT DIES IN MYSTERY AT NEW YORK FLAT

New York, Dec. 31.—[Special.]—Police are investigating the mysterious death today of Senor Ernesto Chacon, 42, recently appointed chargé d'affairs for Ecuador in Germany. His body was found in an entrance hallway of a four story flat building on West Forty-Second street. The diplomat's hat was lying beside him and his overcoat, which had been removed, had been thrown over him. Just over the left eye, there was a small bruise. Although it was said he had left home with $250, only a dollar bill was found in his clothing.

The only person who believed that the diplomat had met with violence was Dr. Don Eduardo Salazar, financial counselor to the Ecuadorean consul general here. He was a schoolmate and close friend of the dead man.

FOUND STABBED TO DEATH.

John Lee, 29 years old, 4849 Forrestville avenue, colored, was found stabbed to death yesterday in a basement at 4803 Champlain avenue.

PENALTY DATE ON 1933 TAX BILLS IS PUT OFF TO JAN. 15

Taxpayers will have until Jan. 15 to pay their 1933 bills without penalty, it was announced yesterday by County Treasurer Robert M. Sweitzer after a conference with other county officials.

Previously it had been announced that tomorrow would be the last day without penalty, and as a consequence the stampede of taxpayers eager to "get under the line" overtaxed the facilities of the treasurer's office. Sweitzer said he would ask the county board at its meeting Thursday to put its official sanction on the extension.

Yesterday's collections totaled $1,290,322, according to George Hagenauer, chief auditor for the treasurer. This brought the total collections for December to $17,874,053, of which $8,539,115 were in 1933 realty taxes, and $3,328,394 in 1933 personalty payments. As the year ended there was a balance of $35,948,991 in the county treasury.

Tax collections for the entire year of 1934 totaled $194,330,736, Hagenauer said, of which all but the balance on hand has been distributed to the various taxing groups.

Girl Trailed from Bank and Robbed of $1,400

Miss Mary Rugenthaler, 18 years old, daughter of the owner of a tavern at 1914 North Le Claire avenue, was robbed of $1,431 by three young men who followed her from a neighborhood bank yesterday afternoon. In escaping, the robbers exchanged revolver shots with Michael Rugenthaler, 19 years old, brother of the victim, who saw the robbery from the tavern window.

BOY KILLED BY TRAIN.

Omaha, Neb., Dec. 31.—(AP)—On his way to a show to spend a dime given him as his New Year's eve spending money, Martin King Watanabe, 9, son of an FERA worker, was fatally injured tonight when struck by a truck.

DOUBLE WEDDING BELLS JOIN DIN AS NEW YEAR BEGINS

The Rev. John H. DeLacey performed a double wedding ceremony at the Thoburn Methodist Episcopal church last night, insuring two couples of being both the last of 1934 and the first of 1935 to wed. He began reading the service at 11:55 p. m., continuing on past midnight.

Those wed are: Miss Marie Morris, daughter of Mr. and Mrs. William C. Morris of 5953 South Winchester avenue, and W. E. Geipel, son of Mr. and Mrs. Walter Gunkler, 3527 South Francisco avenue; and Miss Dorothy Fay Lee, daughter of Mrs. May Lee, 7018 South Green street, and George Pickard, 6633 South Lincoln street, son of Mr. and Mrs. James Pickard of England.

Rep. Perry Will Contest Defeat for Re-election

State Representative Josephine Perry of the 5th [Hyde Park, Kenwood, and Woodlawn] district, a Republican, yesterday filed notice that she will contest her defeat for reëlection last Nov. 6. She will charge that she was defrauded of 9,000 votes. Miss Perry was fourth in the race of four candidates for the three seats in the house. Declared elected were William J. Warfield, Republican, and B. J. Kewin and Louis G. Bergman, Democrats.

THE HUB'S JANUARY SALE OF 1500 NEW TOWNLEY COATS

TOMORROW AT 8:45 A. M.
FOURTH FLOOR

1500 Marvelous Coats—30% to 50% Reduction!

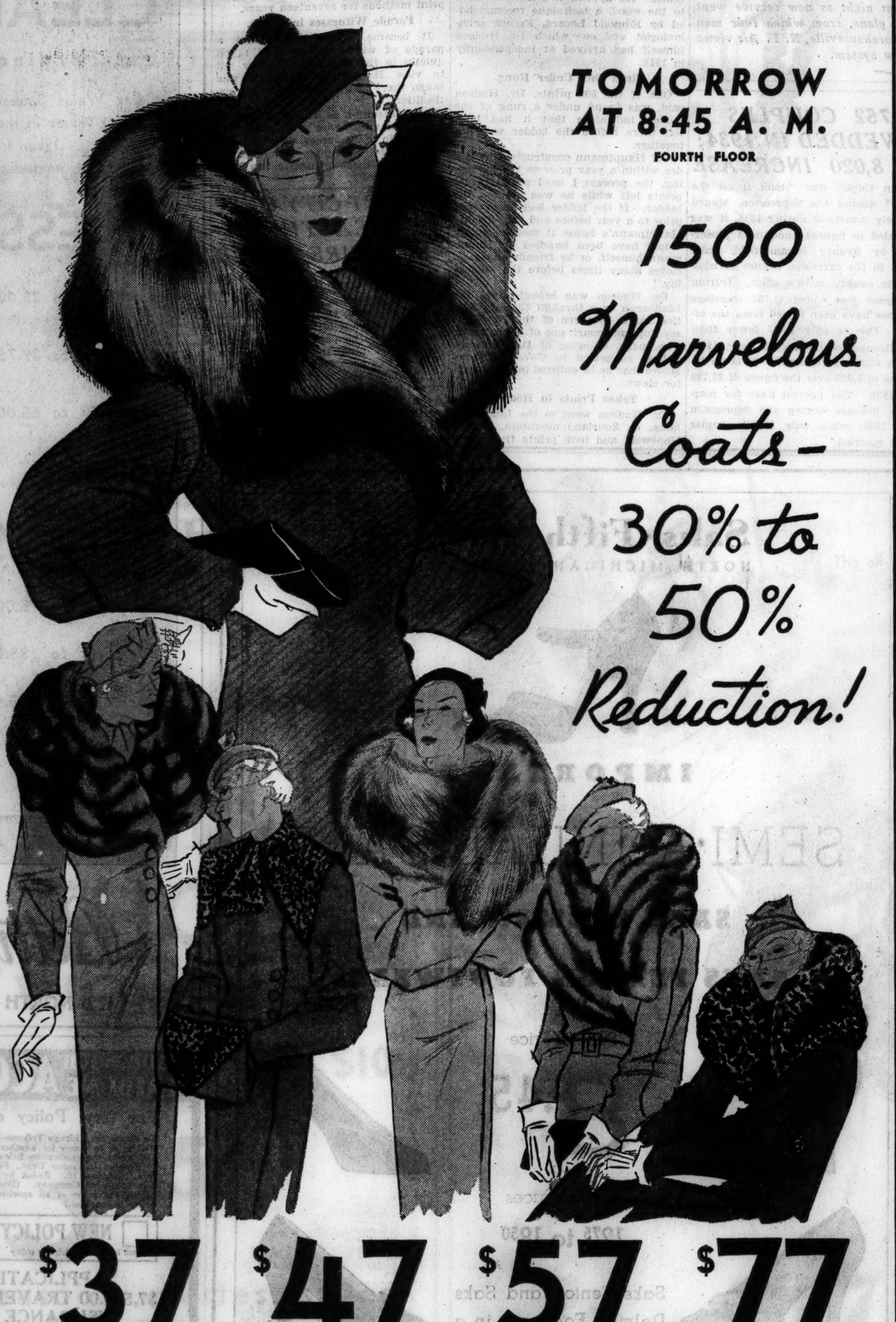

$37 ORIGINALLY UP TO $65
$47 ORIGINALLY UP TO $75
$57 ORIGINALLY UP TO $98
$77 ORIGINALLY UP TO $139

Majority Lamb's Wool Interlined and Satin Lined. Many with Muffs. Juilliard's and Forstmann's Lovely Fabrics. Precious Furs Such as: Genuine Persian Genuine Mink Genuine Tomsky Kolinsky Silver Fox Okida Fox Blue Fox Jap Mink Badger Galyac Canadian Wolf

OVER $100,000 WORTH OF TRULY STUNNING COATS AT AN AVERAGE REDUCTION OF 40%! SIZES 12 TO 20 AND 38 TO 48

THE HUB
HENRY C. LYTTON & SONS
State and Jackson CHICAGO
Sherman and Church EVANSTON
Marion and Lake OAK PARK

Kermans
Annual Storewide
CLEARANCE

Begins Tomorrow at 9 A. M.

Smart apparel for every purpose—For every clime
For every type—For every size—Large or small

Actual Savings up to 65%
On Kermans Distinctive Fashions

● Think of it! A sale that includes our entire stock of distinctive fashion apparel. Many are new fashions having arrived just recently—all are slashed to a fraction of their original worth. We urge you to come early.

COATS
Distinguished Kermans coats lavishly mounted with Silver Fox, Mink, Persian Lamb, Kolinsky, Lynx and Blue Fox on fine Forstmann fabrics.
65 Formerly to $110 — 89^{75} Formerly to $195 — 119^{75} Formerly to $225

Silver Fox • • Mink Coats
139^{50} Formerly to $295

DRESSES
Kermans charming daytime dresses in a wide variety of colors and fabrics . . . sizes for every type of woman . . . short or tall—small or large.
15 Formerly to $49.50 — 24^{95} Formerly to $69.50 — 29^{75} Formerly to $75

GOWNS
For Evening • Dinner • Party
Individually styled by Kermans. Some one of a kind models from our French Room. Complete sizes for women, misses, junior misses and extra sizes.
19^{75} Formerly to $55 — 29^{75} Formerly to $75 — 39^{75} Formerly to $95

SUITS—½ off
Two- and three-piece styles in tweeds and imported fabrics—many are adorned with Kermans fine furs. Full length coats or short jackets.

EVENING WRAPS
29^{75} Formerly to $95

MILLINERY
Included are brimmed hats, close fitting and off-face types. In felts, rich velours and fabrics . . . A complete range of small and large headsizes.
2^{95} Formerly to $10 — 3^{95} Formerly to $15

LINGERIE—½ off
On many one of a kind samples of negligees, pyjamas, hostess gowns and robes. Satin and crepe gowns, panties and slips, many real laces.
1^{95} to 49^{50} Formerly to $95
½ off on many bags and on all jewelry

ALL SALES FINAL

KERMANS
160 N. MICHIGAN AVE.
4720 SHERIDAN ROAD

GUARD PANAMA CANAL ON THREAT TO BLAST LOCKS

Sentries Doubled at All Vital Points.

(Picture on back page.)

COLON, Panama, Dec. 31.—(AP)—Precautions described by old residents as unprecedented in the history of the history of the Panama canal were taken here today as rumors of threats to blowup Gatun locks spread through the area.

The canal authorities were quick to deny the receipt of a reported anonymous note to H. M. Thomas, assistant superintendent at Gatun.

It was reported the strict precautions would be taken for a four months period. No outsider was permitted to enter the lock area. Three sentries and a canal zone policeman were stationed at the gates, which were opened and closed only for identified lock workers. The 14th Infantry company was encamped on the walls of the lock.

Same as in Maneuvers.

The same precautions were taken each night when the fleet made its eastbound transit, now are continuous throughout the 24 hour period. The military intelligence service and Thomas himself, denied receipt of the note.

Members of the Gatun Golf club who cross the locks while playing golf are required to be accompanied by sentries. All employés who carry packages are being searched.

The 1,500 laborers who are registered for work in the overhaul of the locks which will begin Jan. 4 must show identification checks before entering the area. Tourists arriving here on the S. S. Kungsholm were refused entrance to the lock area.

United States Senator David A. Reed of Pennsylvania, a passenger aboard the ship, smiled when he and his party were forbidden entrance to Gatun lock as a Japanese freighter was being locked through.

On Atlantic Side.

Gatun locks are on the Atlantic side of the Panama canal. After a sea level stretch of 5.77 nautical miles from the Atlantic entrance to the canal vessels enter these locks and are raised 85 feet in the three levels to Gatun lake. Electricity powers the towing of vessels into and through the locks, and operates gates and valves.

The canal, which was opened Aug. 15, 1914, and on which construction was completed Jan. 1, 1915, is 43.8 nautical miles or 50.4 statute miles long.

Bombing Wave Sweeps Through Interior of Cuba

HAVANA, Dec. 31.—(AP)—The department of the interior today reported a wave of bombings throughout the interior of Cuba. Cardenas, Santa Clara, Moron, Santiago de las Vegas, San Antonio de los Banos and Marianao reported bombings without casualties, but resulting in some property damage.

SKATER BREAKS ICE; DROWNS.

Kalamazoo, Ind., Dec. 31.—[Special.]—A pair of skates received for Christmas caused the death of Thomas Boland, 16. His body was recovered late yesterday in Gull lake.

GUARD AGAINST BLAST AT PANAMA CANAL

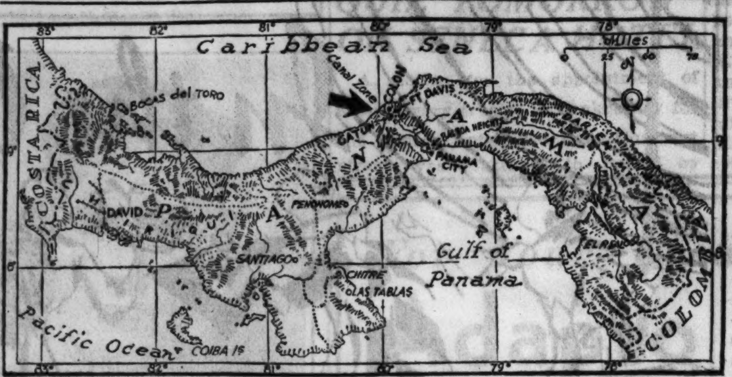

The map shows Panama and the Canal Zone. Arrow points to location of Gatun, where the guard has been reinforced to frustrate bombing threat. Damage to the locks would tie up operation of the canal.

D'ANDREA DENIED NEW TRIAL PLEA; PRISON DECREED

CRIMINAL COURT.

GROVER REYNOLDS, confidence game, sentenced to 1 to 10 years in the penitentiary by Judge Harry B. Miller.

NICHOLAS D'ANDREA, forgery, sentenced to 1 to 14 years by Judge Grover C. Niemeyer.

Motion for a new trial filed in behalf of Nicholas D'Andrea, 42 years old, Chicago Heights contractor, was denied yesterday by Judge Grover C. Niemeyer in the Criminal court. D'Andrea was sentenced to serve one to 14 years in the penitentiary on a charge of forgery in accordance with a verdict rendered by a jury several weeks ago.

D'Andrea was convicted of raising a $5,000 cashier's check to $50,000 and then posting it as a guarantee for a bid submitted to the sanitary district on a sewer construction project. The work, which was delayed for some months because of D'Andrea's fake bid, was to have been carried out as a PWA project.

Paraguay Wins Battle in Chaco Killing 600 Bolivians

ASUNCION, Paraguay, Dec. 31.—(AP)—Paraguayan forces in the Chaco, it was officially reported, today scored a victory in the Ibibobo sector slaying 600 Bolivians and taking 2,000 prisoners.

British Unemployed Total Declines to 2,085,815

[Chicago Tribune Press Service.]

LONDON, Dec. 31.—A good augury for the unemployment situation in Great Britain for the New Year was contained in an announcement of the ministry of labor tonight showing that on Dec. 17 the unemployed totaled 2,085,815, which was 34,970 less than on Nov. 26 when the previous returns were issued, and 138,264 fewer than a year ago.

Two Children of Sarajevo Killed by Bomb They Found

SARAJEVO, Jugo Slavia, Dec. 31.—(AP)—The accidental bursting of a hand grenade killing two children was the farewell salute of this historic section to the year, 1934. The victims were a 9 year old peasant boy who found the hand grenade in shrubbery while playing, and his 4 year old sister. He tossed the grenade against a rock and both children were killed instantly.

January REDUCTIONS

AT CABLE'S ANNUAL ARTIST-USED

PIANO SALE

For Example

GRANDS

Mason & Hamlin Baby Grand	$825
Bauer Parlor Grand	550
Schaaf Bros. Small Grand	265
Mason & Hamlin, 6 ft. size	990
BRAND NEW BABY GRAND	295
Standard Small Grand	195
Bechstein Artist's Grand	1225
Conover Artist's Grand	775
ESTEY BABY GRAND, BRAND NEW	385
Steinway Grand	745
Chickering large size Grand	395
Mason & Hamlin Baby Grand	695
Conover Baby Grand	495
CABLE BABY GRAND, BRAND NEW	445
Steger Grand	275
Henry F. Miller, 6 ft. size	445

SPECIAL! NEW MASON & HAMLIN GRAND, $995

SMALL AMOUNT DOWN

EASY TERMS

OLD PIANO IN TRADE

Brand New Cable Upright—Super Value, $165

CABLE *Piano Company*

303 S. Wabash at Jackson — Open Evenings

JANUARY CLEARANCE

SALE

O-G SHOES for WOMEN

FORMERLY SOLD UP TO $10

Reduced to the Lowest Price in Years

$3.65

All are this season's smartest styles

featuring

BLACK and BROWN SUEDES • BLACK and BROWN KIDS and CALFSKINS • PATENT LEATHERS • REPTILES SATINS • as well as PARTY and EVENING Slippers

Buy several pair now . . . for immediate and future needs . . . probably never again will footwear of such high quality be available at such a low price

O'CONNOR & GOLDBERG

205 STATE STREET, South at ADAMS (Republic Building)

4616 Sheridan Road	6348 Halsted St., South	835 63rd St., East
159 Madison St., West	2748 Milwaukee Ave.	4040 Madison St., West
3300 Lawrence Ave.	1253 Milwaukee Ave.	3225 Roosevelt Road

O-G OUT-OF-THE-LOOP STORES OPEN THURSDAY EVENING

CARSON PIRIE SCOTT & CO

Store Closed Today—This Sale Begins Tomorrow at 9 A. M.

The new sleeve banding in Persian Lamb.

The all black coat with caracul sleeves.

The Coat with deep Cape Sleeve of Sable Dyed Kolinsky

Sale Better Coats PRICED FAR BELOW USUAL at $87

All Follow the New Trend for Richly Furred Sleeves

Now that winter has definitely declared a policy of frigid temperatures and lots of snow, winter coat seekers size up a coat by the amount of fur it can boast—and they go into the matter of interlinings pretty thoroughly, too.

These coat from the Better Coat Section—every one of them made to sell for a price much higher than the one at which they are featured here—are notable for their befurred sleeves as well as for their generous collars.

They are fashioned of the smartest new fabrics, and all are 100% lamb's wool interlined. Sizes for both misses and women in the group.

Better Coats, Fourth Floor.

Dramatic clearance of

ROTHMOOR COATS

that sold to $85 at

$39.50

Rothmoor coats that sold to $125 $69.50

Brucewoods that were $50 & $55 $24.75

We doubt if the New Year will see a more startling event in its entire 365 days. Luxury—style — quality — more than you'd dare hope — at reductions that'll save you money in an unprecedented way. Brucewood coats also included

All our Rothmoor coats are snugly interlined with 100% lamb's wool

Sizes 12 to 46; stouts 33 to 47—5th fl.

MAURICE L ROTHSCHILD

State at Jackson

L. FRIEDMAN JANUARY SALE

Values Second to None!

Every Coat Radically Reduced!

Buy Now and Save

Incomparable values are being offered in the January Sale of Friedman Fur and Fur Trimmed Cloth Coats. Prices are undeniably low. Quality and styling are unequaled. Every garment guaranteed by L. Friedman's 35 years of reliability.

MINK COATS

Luxurious styles in an extensive selection at this price. Sizes 12 to 42. Formerly $1250. Reduced to ... $695

Hudson Seal Dyed Muskrat Coats (Self Trim). Formerly $225. Reduced to ... $135

Silver Muskrat Coats. Sizes 12 to 20. Formerly $185. Reduced to ... $95

Caracul Lamb Coats. Sizes 12 40. Eel Gray, Kaffa, Golden Brown, Black. Formerly $175. Reduced to.. $95

Choice Lapin Coats. Sizes 12 to 20. All Shades. Formerly $125 and $100. Reduced to ... $65

Japanese Mink Coats. Sizes 12 to 40. Formerly $465. Reduced to ... $295

BLACK KID CARACUL Coats, Silver Fox Collar. Were $395. Now ... $245
HUDSON SEAL DYED MUSKRAT Coats, Silver Fox Collar. Were $365. Now ... $195
HUDSON SEAL DYED MUSKRAT Coats, Choice Mink Collar. Were $395. Now ... $245
INDIAN KID CARACUL Coats, Eel Gray, Black, Brown. Were $135. Now ... $85
RUSSIAN BLACK CARACUL Coats (Self Trim). Were $495. Now ... $275
LEOPARD CAT Coats. Were $245. Now ... $135
SEAL DYED LAPIN Coats. Were $125. Now ... $65
BLACK ALASKA SEALSKIN Coats. Were $450. Now ... $245
SILVERTONE MUSKRAT Coats. Were $175. Now ... $125
OTTER Coats Were $395. Now ... $225
KRIMMER Coats. Were $445. Now ... $235
CHOICE LEOPARD Coats. Were $495. Now ... $250
CHOICE SIBERIAN SQUIRREL Coats. Were $365. Now ... $195
RUSSIAN LEOPARD CAT Coats. Were $125. Now ... $65

Cloth Coats Reduced 1/2

FUR TRIMMED

Formerly $89.50	Formerly $110	Formerly $125
Reduced to $45	Reduced to $55	Reduced to $65

Real "coat buys." Fine textured fabrics trimmed with selected Friedman furs: Persian Lamb, Wolf, Red Fox, Beaver, Jap Weasel, Krimmer, Kolinsky, Blue Fox, Caracul, Mink. Every coat warmly interlined. Many coats have smart muffs to match.

Special Group of Fur Trimmed Cloth Coats. Formerly Sold Up to $95.00, at $39.50

Children's Cloth Coats
Fur Trimmed REDUCED 1/2
For Immediate Disposal. From $9.50 up.

Fur Millinery and a Large Selection of Muff Purses In All Furs Radically Reduced in This Sale

L. FRIEDMAN Inc *Furriers*
301-305 N. MICHIGAN AVE.
Just South of the Link Bridge

ASKS SPRINKLING OF ASHES ON CITY STREETS, WALKS

Butler Urges Return to Pioneer Method.

BY HAL FOUST.

Joseph Butler, city superintendent of streets, urged janitors and house dwellers yesterday to sprinkle ashes on icy sidewalks and pavements. Much of the city is still coated with ice, although some of the busier thoroughfares have been cleared.

"It's a pioneer method of combatting slippery streets and sidewalks," said Mr. Butler. "In the old days, folks used to put ashes on the sidewalks in front of their homes to protect themselves and their neighbors from falling. If the custom can be revived, it will prevent many accidents.

Pedestrian Paths Need Ashes.

"In this 1935 revival in an age of automobiles, the pavements as well as the sidewalks should receive a light sprinkling of ashes. Pedestrian paths across the street and approaches to intersections are in special need of the abrasive.

"Today the city has 31 trucks with 124 men shoveling snow and throwing sand and cinders on ice. The crew will be increased on Wednesday, but with 5,000 miles of streets in Chicago even the larger force can't cover the city.

"Alternate thaws and freezes have placed a thick cake of ice on much of the city's pavements. It's practically impossible to remove it before a general thaw. And when it melts there won't be any men available for shoveling because they'll all be engaged in opening sewer intakes.

Asks Public to Respond.

"The only hope for prompt relief from the dangerous conditions of our streets is for the public to respond to an appeal to spread ashes."

A suggestion for this public coöperation with the bureau of streets was made by Robert Nau, secretary of the trafic and safety committee of the Chicago Association of Commerce.

Fire Attorney's Office Has Busiest Year in History

Fire Attorney Thomas J. Sheehan reported yesterday to Mayor Kelly that his office during 1934 had been the busiest in its history. In the year 431 fires were investigated, as a result of which 103 persons were arrested, 87 indicted, 32 convicted, 7 sent to insane asylums. Still pending are 51 cases. The office also coöperated with State's Attorney Courtney in drives on arson rings.

1934, Driest Year Since 1871, Abounds in Weather Records

As 1934 limped away into the limbo of dead years at midnight it ended twelve months of extreme weather conditions in which several important meteorlogical records were broken.

The New Year was ready to usher in much colder weather for Chicago early this morning. From a high of 33 yesterday afternoon, during which rain and snow fell intermittently, the mercury was expected to drop to 20 in the wee small hours, and drop steadily during the day. Colder weather from the region of Devils Lake, N. D., where it was 18 below zero yesterday, was on the way.

Hottest Day—Driest Year.

Last year produced three phenomena of unusual interest. It was the driest year recorded in the files of the government weather bureau since 1871; it was the sixth warmest with the highest temperature ever recorded—104.8 on July 24; and more snow fell last month than in all but two previous Decembers, the fall totaling 27.2 inches up to noon yesterday.

Although drouth conditions have prevailed through the middle west for the past several years, the deficiency of precipitation which began piling up at the start of 1934 caused one of the most severe periods of aridity in the memory of farmers.

The first seven months of the year and October and December were drier than usual, while August, September, and November had more than their normal share of moisture. September's precipitation of 4.03 inches made it the wettest month; July with only .42 of an inch was the driest. July and May were drier than any previous months in other years.

Extremes—and Records.

The twenty-four hours of Aug. 15 recorded the heaviest precipitation—1.86 inches—and until noon yesterday the total snowfall for the entire year was 44.1 inches, 10.8 inches above normal. However, the year finished with a deficiency of precipitation of 11.10 inches, the total for 12 months of 22.76 inches being lower than the previous record of 23.34 in 1930.

Eight of the twelve months were warmer than usual, January being the fifth warmest of record, May the third, June the sixth, July the fifth, and November the fifth. February, March, September, and December were cooler than ordinary.

Above Normal Mean.

During all the twelve months the mean temperature was 2.1 degrees above normal. The excess was aided by above 100 degree readings on June 1 [102], July 22 [101], July 24 [105], and Aug. 8 [100]. Jan. 29 brought the lowest temperature when the mercury dropped to 7 degrees below zero.

Chicago saw more of Old Sol than the average as figured out by weather experts over a period of years. The per cent of the possible days of sunshine was 61; normal is 58. Clear days numbered 101; partly cloudy, 111, and cloudy, 153; as compared with the normals of 118, 126, and 121, respectively.

There were fewer days of precipitation than normal; 116 as against 124 when at least .01 of an inch was recorded.

Other statistics of interest show that thunder was heard on 44 days, while usually only 36 days echo to the aerial crashes. The prevailing winds blew from the southwest.

HONEST MOTHER SAVES SON FROM PENITENTIARY

Because he has an honest mother, James Craver was saved from going to the penitentiary as a thief yesterday when arraigned before Judge Matthew Hartigan in the Felony court on a charge of robbing the Hagemann Jewelry store, 6904 Wentworth avenue.

Behind the defendant in court was his small, gray-haired mother, Mrs. Della Craver. Because her family had always been honest, Mrs. Craver had surrendered $700 worth of jewelry she found in her son's pocket to police who arrested him.

"I had been drinking," Craver told the court. "I don't know what happened."

Weeping, Mrs. Craver told how her son had come home intoxicated, how she found the jewelry, and her subsequent action. She pleaded he was a "good boy" who had made only the one slip.

"Madam," said Judge Hartigan, "your son has done wrong. I cannot discharge him and in effect tell him to go out and do it over again. But I will change the charge from a felony to a misdemeanor and sentence him to 30 days in the House of Correction, for your sake, instead of holding him for the Criminal court, which would be called upon to impose a penitentiary sentence."

$136,459 More Collected for '34 Vehicle Licenses

Louis Rixmann, city collector, issued a report yesterday showing that during the last year, Chicagoans spent $136,459 more for vehicle licenses than in 1933. His office collected a total of $4,692,095, Rixmann reported. Licenses issued for horse drawn vehicles declined to 4,126 during 1934, as compared with 4,816 in 1933.

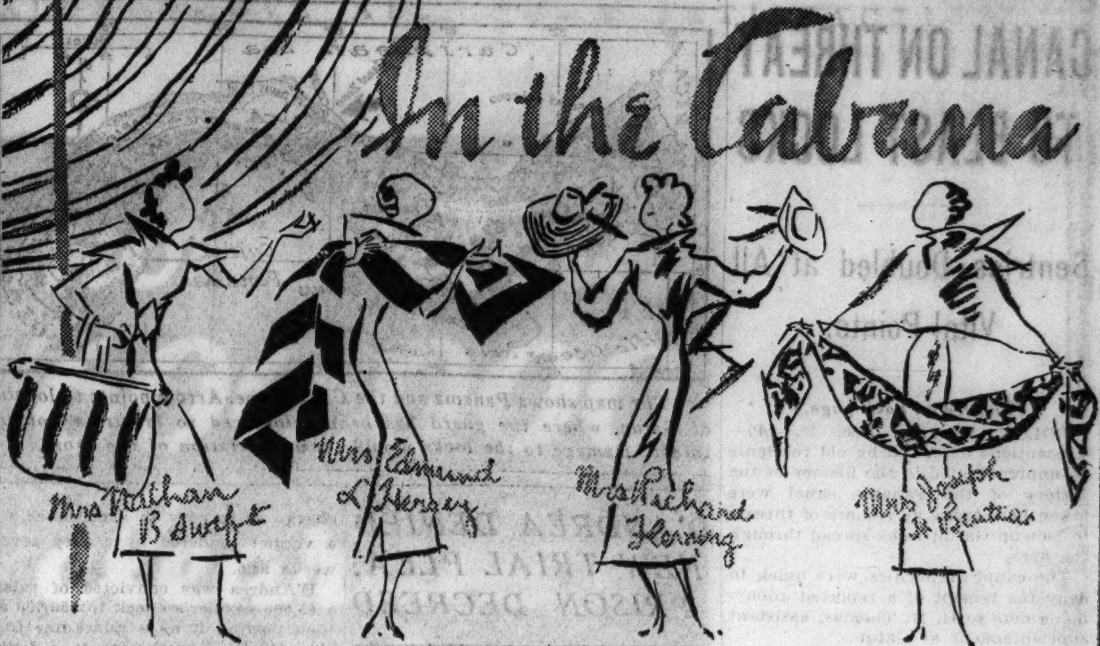

In the Cabana

4 INTERESTED YOUNG WOMEN WILL TELL YOU WHAT IT TAKES

. . . to go to Bermuda, Biloxi, Palm Beach, the West Indies or any other place under the Shining Sun. They're thoroughly acquainted with our Cabana and its bright new fashions . . . and thoroughly acquainted with the smart resorts as well! They'll be in the Cabana to advise you tomorrow and the remainder of the week, January second to January fifth. After that most of them will be off for their own winter holiday.

The Cabana, Sixth Floor, Middle, State

MARSHALL FIELD & COMPANY

BEGINNING WEDNESDAY

LANE BRYANT SCOOP—
FUR SALON
on the Second Floor

It's Truly Startling!
FUR COATS
$58

Every coat made up to Lane Bryant's high standards of quality. COME EARLY . . . and have the best choice.
BLOCKED LAPINS *(dyed Coney)*
SILVER MUSKRATS
MENDOZA BEAVERS *(dyed Coney)*
NORTHERN SEALS *(dyed Buck Rabbit)*
Plain or Trimmed with Ermine, Jap Mink, Fitch, Krimmer, Marten
Every coat in this group has been carefully selected for quality and authentic style.
Sizes 14 to 20 and 38 to 52

One-and-two-of-a-kind Models—
Full length and swagger styles at $58

Lane Bryant
101 N. WABASH AVE.

25% to 50%

IS YOUR AVERAGE SAVING IN

THE HUB'S JANUARY SALE OF RUSSEKS FUR COATS

SILVER MUSKRATS	Originally $145	Now $ 85	BLACK CARACULS (Silver Fox Collar)	Originally $295	Now $185
NORTHERN SEALS (Seal Dyed Coney)	Originally 125	Now 85	BEAVER COATS	Originally 395	Now 285
BLACK CARACULS	Originally 145	Now 85	BLACK CARACULS (Pedigreed Silver Fox Collar)	Originally 495	Now 350
SILVERTONE MUSKRATS	Originally 165	Now 115	GREY PERSIANS	Originally 395	Now 285
LAPIN COATS WITH MUFFS	Originally 75	Now 55	MINK COATS	Originally 995	Now 685
LEOPARD CATS	Originally 175	Now 125	MINK COATS	Originally 1295	Now 885
BLACK CARACULS (Silver Fox Collar)	Originally 195	Now 135	MINK COATS	Originally 1095	Now 785
MUSKRATS (Beaver Collar)	Originally 185	Now 125	WHITE RUSSIAN ERMINES	Originally 850	Now 585
AMERICAN BROADTAILS	Originally 145	Now 95	BROADTAIL PERSIANS	Originally 850	Now 585
HUDSON SEALS (Seal Dyed Muskrat)	Originally 165	Now 135	BLACK PERSIANS	Originally 495	Now 350
HUDSON SEALS (Seal Dyed Muskrat)	Originally 195	Now 165	DARK RACCOONS	Originally 165	Now 125
BLACK MOIRE PONIES	Originally 145	Now 95	SQUIRREL COATS	Originally 265	Now 195

WE GUARANTEE THAT NO OTHER ESTABLISHMENT CAN OFFER YOU BETTER VALUES, QUALITY CONSIDERED

THE HUB
HENRY C. LYTTON & SONS

FUR SALON . FOURTH FLOOR . STATE AND JACKSON . CHICAGO

HOLD BABY FACE FRIEND IN SECRET HERE; INDICT HIM

Mrs. Lester Gillis Fails to Appear Before Jury.

John Paul Chase arrived in Chicago yesterday from San Francisco and was indicted by a special grand jury for the murder of Special Agent Herman E. Hollis of the United States department of justice.

Chase, 32 years old and a former California bootlegger, was arrested last week at Mount Shasta, Cal., and rushed here by government agents to be placed on trial as the companion of George Baby Face] Nelson in the killing of two federal operatives on Nov. 27 in a battle at Barrington. Hollis and Inspector Samuel P. Cowley were the government men slain.

The indictment was returned late in the afternoon before Federal Judge John P. Barnes, who ordered a bench warant issued under which the United States marshal would assume custody of Chase and keep him in the county jail pending the trial. But issuance and service of the warant were held up to allow federal agents more time in which to question the prisoner, and he was held as a secret prisoner in the department of justice offices here.

Expect New Bill Tomorrow.

The indictment charges the premeditated murder of Agent Hollis by means of machine gun and pistol bullets at Barrington, in Lake county. A true bill charging the murder of Inspector Cowley is expected tomorrow.

Nine witnesses testified before the federal grand jury, including one woman and several government agents. Their names were not disclosed but it was noted that Mrs. Helen Gillis, widow of Baby Face Nelson, whose correct name was Lester Joseph Gillis, was not a witness. Mrs. Gillis hid in a ditch while her husband and his friend fired machine guns at Hollis and Cowley, and fled with the confederate and the fatally wounded Baby Face after the federal agents were mortally shot.

It was learned that Mrs. Gillis was not the person who gave the government detectives the name of Chase as "the other man." She definitly did not tell the government agents he was John Paul Chase according to her sister-in-law, Mrs. Juliette Fitzsimmons, 5516 South Marshfield avenue.

Guest at Relatives' Home.

Chase spent a month at the Fitzsimmons home last winter. He went there shortly after Nelson escaped from a Joliet prison guard, and he brought news that "Lester" was safe. The sister and mother of Baby Face said Chase appeared to be a nice person who never used bad language. He went to the grocery for supplies, played with the children and bought bicycles for them.

Chase's story to the Fitzsimmons' family was that his father was brutal to his many children. When his mother died, Chase related, his father ran away with another woman, and John Paul and a brother were placed in an orphan asylum. When 11 years old, Chase ran away, he said, and made his living in various ways thereafter.

According to reports at the time Chase was captured, he was a member of the late John Dillinger's gang, and fought with his chief against federal agents in the battle near Mercer, Wis., when a government operative and a bystander were killed.

Denies Presence in Mercer Fight.

Nevertheless Mrs. Gillis, mother of the slain outlaw, said Chase "constantly was advising Les to keep away from 'Dilly' (the name he used for John Dillinger) and to keep out of trouble."

"He was at our home," she said, "when we read in the papers that Dillinger and the others had shot their way out of the Little Bohemia lodge near Mercer, Wis., where government men tried to capture them last summer.

"He jumped up in surprise at the news and said that was what he had warned Les against. He left our home shortly after that and I don't know where and when he again met Les, if he did meet him."

United States Attorney Dwight H. Green said Chase had made no statements since his arrival in Chicago and that he had not been allowed to see any one, even lawyers. Asked if Chase had made a written confession, he refused to answer. He said that if Chase pleaded guilty the court would have discretion in fixing the punishment.

The prosecutor said Chase had been identified as Nelson's partner in the Barrington battle, but refused to say who did the identifying, or whether the witnesses had seen Chase since his arrival in Chicago yesterday morning.

When and if Chase requests a lawyer, one will be appointed to defend him, the prosecutor said, unless he hires one for himself.

Several hundred

Dresses

GO ON SALE TOMORROW

$25 to $75

formerly up to $195

Models for all occasions

SECOND FLOOR

Blum's-Vogue

630 South Michigan Avenue

INDICTED HERE

JOHN PAUL CHASE.
[Associated Press Photo.]

Davenport Co. Awarded Contract for River Dam

Rock Island, Ill., Dec. 31.—[Special.]—The United States army engineers of the Rock Island district announced today war department approval of a $2,053,130 contract with the Central Engineering company of Davenport, Ia., for dam No. 16 of the upper Mississippi river 9 foot channel project near Muscatine, Ia. The contractor was told to start work within ten days.

INJURED BY ELECTRIC SHOCK.

Evansville, Ind., Dec. 31.—[Special.]—Barney L. Martin, 38, mine foreman of Providence, Ky., is in a critical condition in the Welborn Walker hospital here after coming into contact with a "feed" wire carrying 220 volts at the new Luton mine near Providence late yesterday.

COURT TO START QUIZ TOMORROW ON SENECA HOTEL

A motion for the appointment of a temporary trustee in bankruptcy for the Seneca hotel, 200 East Chestnut street, was continued to Jan. 8 by Federal Judge Sullivan yesterday.

Although the federal court has taken jurisdiction of the hotel on a petition filed under Section 77B of the amended bankruptcy act, Judge Harry A. Lewis in the Superior court has announced that he would start an investigation tomorrow of charges of mismanagement under Melvin L. Straus, the trustee appointed in his court.

For Your Greater Comfort

Adapto Event!

Midwinter Price Reduction!

The Shoes . . many other new, smart styles in this sweeping reduction!

The New Price . . $8.75 were $10.75 to $12.75

The Styles . . . pumps, straps, oxfords, ties, in black, brown, and blue kids, patents and suedes!

The Feature . LOOK INTO THESE GREAT ADAPTO VALUES! — it's a rare occasion. We've taken a broad sweep of our many styles and cut them way down to $8.75 from prices up to $12.75! Here's a rare chance for you to be sure of FOOT COMFORT and smartness in Adaptos—a LANE BRYANT GUARANTEE!

on the MAIN FLOOR

Our Registered Foot Specialist Will Examine Your Feet!

LANE BRYANT'S

ADAPTO SHOES

101 N. WABASH AVE.

Saks·Fifth·Avenue

NORTH MICHIGAN AT CHESTNUT

ANNUAL CLEARANCE SALE OF

FURS

AT UNUSUAL REDUCTIONS

THE SALE INCLUDES ALL MODELS MADE FOR OUR SEASON'S COLLECTION BY MR. H. LEONARD SIMMONS

MINK COATS
Formerly 1250. to 5500. **Now 795. to 3000.**

BLACK CARACUL
UNTRIMMED
Formerly 300. to 1150. **Now 195. to 695.**

BLACK CARACUL
TRIMMED WITH BAUM MARTEN AND WITH SILVER FOX
Formerly 595. to 1450. **Now 365. to 785.**

ERMINE MANCHURIAN
(SUMMER AND WHITE)
Formerly 625. to 1850. **Now 395. to 950.**

ALASKA SEALSKIN
BLACK OR BROWN
Formerly 575. to 695. **Now 295. to 395.**

HUDSON SEAL
(DYED MUSKRATS)
Formerly 225. to 595. **Now 125. to 395.**

ONE OR TWO OF A KIND IN THE FOLLOWING GROUPS
Kidskin, Leopard Cat, Muskrat, Squirrel Gills, Brown, Grey and Chinchilla, Lapin, Civet Cat, Raccoon, Grey Lamb, Nutria, Black and Grey Persian Lamb
Formerly 195. to 695. **Now 110. to 425.**

SILVER FOX, SABLE, BAUM MARTEN SCARFS ALSO GREATLY REDUCED

No Credits · No Exchanges · No C. O. D.'S

SECOND FLOOR

QUALITY, VALUE—ABOVE ALL, YOUR SATISFACTION

momentous $600,000 clearance sale

SUITS-OVERCOATS
TOPCOATS-TUXEDOS
FULL DRESS SUITS

by Hickey-Freeman, Kuppenheimer, Wall St., GGG, Eagle, Morse and other world famous makers deeply reduced in price

$75 $65 $60 values at **$50.50**
2-TROUSER SUITS INCLUDED

$55 $50 $45 values at **$39.50**
2-TROUSER SUITS INCLUDED

$40 $37.50 $35 values at **$29.50**
2-TROUSER SUITS INCLUDED

There's nothing half-hearted about this sale. We've gone the full way—included every one of our finest makes—even staple oxford grays, bankers grays, browns and blues—even velvet collar dress coats are included. Past sales are dwarfed in comparison — past values seem insignificant—it's an irresistible chance to save money in a tremendous way

Suits for men of every size and build—longs, shorts, stouts, extra sizes and regulars, 2nd floor. Young men's suits, 4th floor. Topcoats and overcoats, 6th floor. Formal wear, 2nd floor

Drastic reductions on suits & overcoats in cash bargain basement

$14.95

At their original prices they were spectacular, unprecedented values. These reductions afford an opportunity that is phenomenal to say the least. Thousands of fine suits in heavy worsteds, tweeds, cheviots—thousands of fine overcoats in fleeces, boucles, worsteds, melton type weaves. Staple colorings as well as smart patterns

MAURICE L ROTHSCHILD

MINNEAPOLIS — State at Jackson CHICAGO — ST. PAUL

CONGRESS CHIEFS GET READY FOR DEAL ON BONUS

Roosevelt Is Against Full Payment Now.

[Continued from first page.]

same results would obtain if the balance were now paid."

In this connection the President said he considered it important that of the veterans who die, approximately 85 per cent leave no other asset to their family but the adjusted service certificate or the balance due on it.

"I feel therefore," he said, "that those who advocate the payment of these certificates at this time for the purpose of stimulating business certainly cannot have given the interests of the veterans much thought."

Cites "Misunderstanding."

He said it was apparent that there is a general misunderstanding in regard to the government's obligation in paying the bonus. One reason for such a conclusion, he asserted, is the demand for the remitting of interest on the certificates that will not have been earned until 1945.

He explained that the initial bonus, issued in 1924 with a fund of 1 billion 400 million dollars, was increased 25 per cent by the postponement of payment for 20 years so that service men would get the benefit of compound interest. In 20 years the initial sum would amount to 3 billion 500 million dollars.

"In other words," he said, "the amount which is printed upon the face of every adjusted service certificate is not the amount of the basic or original bonus voted by congress, but is an amount plus 25 per cent added for deferred payment, which, with interest at 4 per cent compounded annually over a 20 year period, will produce the face or maturity value.

"This would seem to dispose of the question as to whether the obligation is immediately due."

3,038,500 Veterans Borrow.

He pointed out that of 3,500,000 certificates outstanding, 3,038,500 veterans have borrowed approximately one billion 690 millions on certificates that have a present value of two billions 100 millions.

If the plan of cancelling or remitting interest accumulating or paid were carried out, the President said, it would raise the cost of the bonus two billions 320 millions above the amount congress fixed as the original basic adjustment.

"I feel sure," he said, "that many of the veterans have not given the question sufficient study to realize the vast sums required to meet the demands suggested."

While details of the proposed compromise legislation are still to be worked out, the senate Democrats said it will call for the payment of the bonus in probably four instalments.

They said this could be done without issuing greenbacks, the method of payment proposed by Representative Wright Patman of Texas and other extremists on the bonus question.

Financing Not Discussed.

The administration leaders in the senate have not discussed the method of financing the instalment plan. They object to greenbacks, however, and do not want any additional taxes in the next session.

In explaining their present stand on the subject the senate Democrats point out that virtually every new senator and every member of the new house is pledged to support the bonus. Consequently they feel that unless a compromise is agreed upon the congress may pass over the President's vetoe a bill calling for a full payment of about 2 billion 200 million dollars.

It is regarded as certain that the house would override a veto, while the question of whether the senate would give a two-thirds majority still is doubtful.

Senator Robinson of Arkansas, majority leader, does not believe the senate would vote to override a veto, but Senator Capper [Rep., Kas.] and Senator Borah [Rep., Idaho] believe otherwise.

Borah's Stand Changed.

Senator Borah, heretofore opposed to the bonus, now takes the position that it should be paid in some form, perhaps in connection with a relief measure. With the administration pouring out billions on relief and public works, which he regards as useless, he thinks something might well be done for the veterans.

Senator Robinson and Senator Lewis of Illinois, the party whip, advocate waiting for the finance committee to produce a measure rather than making the bonus a party issue.

LEGION'S COMMANDER REFUSES COMMENT ON ROOSEVELT ACT

San Francisco, Cal., Dec. 31.—(AP)—Frank N. Belgrano, national commander of the American Legion, declined to comment today on President Roosevelt's opposition to the present payment of the soldiers' bonus.

The Legion has been campaigning militantly for discharge of the adjusted service certificates by the coming congress as a relief and recovery measure.

"I have nothing to say," Belgrano said when he heard of the President's bonus explanation to a Texas Legion post commander.

Asked if Mr. Roosevelt's stand would alter Legion policy, he replied simply:

"You heard my first answer, didn't you?"

Judge David Weds Couple and Then Plays Violin

Superior Judge Joseph B. David played a dual rôle yesterday at the wedding of Miss Ellen Carlson, 1433 Addison street, to Walter Haider, 3556 Southport avenue, a druggist. Judge David married the couple in his chambers, then on his violin played an accompaniment for an impromptu quartet which sang songs appropriate to the occasion. The judge, an accomplished violinist, is an associate member of the Chicago Business Men's orchestra.

TOMORROW LAST DAY FOR VETS TO APPLY FOR BONUS

Tomorrow is the deadline for filing original applications for war veterans' adjusted compensation certificates, Omar A. Cooper, service officer of the Disabled Veterans of the World War, said yesterday. He stressed the fact that only veterans who had not previously filed for the bonus should make the application. Those who have previously filed and have obtained a part of their compensation are not concerned.

"There are approximately 280,000 eligible veterans in the country who have never asked for the bonus," Mr. Cooper said. "When the law was passed in March of 1924 the deadline for filing was set at Jan. 2, 1935. If those eligible do not have their applications postmarked Jan. 2 there is no way they can be paid."

Of Chicago's veterans, he added, about 5 per cent have neglected to file. Applications will be accepted, he said, at any of the veteran organization headquarters or at the Edward Hines Jr. Memorial hospital.

The old year rings out . . . the bright New Year, with new hopes, new promises of happiness, pleasure and contentment, makes its noisy and welcome entrance.

And the founder of Harding's restaurants, John P. Harding, and his sons, Martin J. and James P., take advantage of the happy moment to extend their wishes for a brighter, more joyful and prosperous year to you and yours.

Harding's is grateful for the patronage with which you have favored us in the past year. Harding's has made history in serving thousands of new customers . . . in winning thousands of new friends . . . in pleasing them with the fine food for which Harding's restaurants are everywhere famous.

Every member of the Harding organization looks forward to the pleasure of serving you in 1935 . . . in the friendly, hospitable Harding manner . . . with courtesy . . . with consideration for your every wish and fancy . . . and, naturally, with the best that Harding's offers—

"JUST WONDERFUL FOOD"

HARDING HOTEL 19 N. Clark St. — Harding's ALL OVER THE LOOP — 7 HARDING RESTAURANTS

JOHN P. HARDING MARKET CO.'S,
72 W. MADISON ST. 728 W. MADISON ST.

1935 Breaks into PRINT!

The newest frocks for 1935!
Backgrounds are DARK!
Designs are SMALL and COLORFUL!
They're smart to wear under your winter coat!
And, best of all, they're matelasses!
Sizes are 12 to 20 and 38 to 44.
MODERNIZED FIFTH FLOOR.

$8.74
$15.00 VALUES

BOSTON STORE
STATE, MADISON AND DEARBORN STREETS

To the prices of our merchandise will be added an amount aproximately equivalent to two per cent on account of the Illinois Retailers' Occupation Tax.

Sally SEMI-ANNUAL Sale

that rare and welcome opportunity to buy lovely new SALLY FROCKS at exactly

1/2 PRICE

There's no denying the irresistible appeal of this opportunity to secure these famous frocks of superb styling and supreme quality at half price . . . or two for the price of one. Every frock is a smart, new, this season's fashion . . . and all sizes from 11 to 44 are available at each price.

Sally Tunic Frock of embroidered crepe, on sale at $3.45

$6.95 SALLY FROCKS

$3.45

Including rough crepes, matelasses, metallic and embroidered crepes, novelty wools and prints.

$10 SALLY FROCKS

$5.00

Including everything for wear right now . . . rough crepes, matelasses, velvets, metallic and embroidered crepes, taffetas, sheers, novelty wools and prints . . . in street, afternoon, dinner and formal frocks.

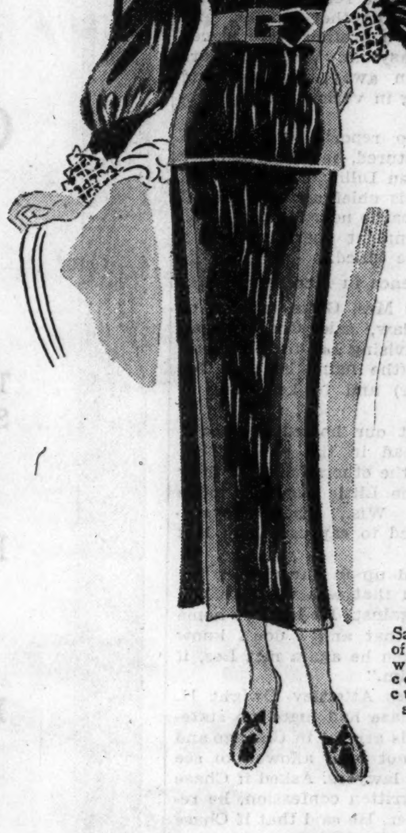

Sally Frock of matelasse with lace collar and cuffs, on sale at $5

$12.50 SALLY FROCKS

$6.25

Frocks for all occasions . . . street, afternoon, dinner and evening . . . in matelasses, rough crepes, metallic and embroidered crepes, sheers, novelty wools, prints, velvets and taffetas.

$16.50 SALLY FROCKS

$8.25

Including frocks of matelasses, crepes, metallic and embroidered crepes, sheers, novelty wools, prints, velvets and taffetas for every daytime and evening occasion.

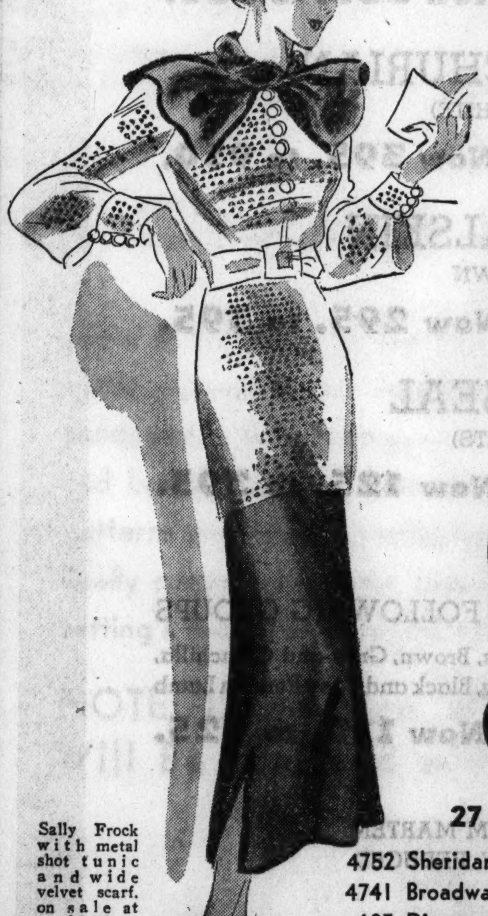

Sally Frock with metal shot tunic and wide velvet scarf, on sale at $6.25

Sally Cocktail Frock of matelasse with metal quilted top and long sash, on sale at $8.25

Sally FROCK SHOPS

27 NORTH STATE ST. 35 SOUTH STATE ST.

4752 Sheridan Road	3244 Lincoln Ave.	6328 South Halsted Street
4741 Broadway	4049 W. Madison St.	1631 Orrington, Evanston
605 Diversey Pkwy.	1019 East 63rd Street	1110 Lake St., Oak Park
3307 Lawrence Ave.	2332 East 71st Street	115 S. Michigan, So. Bend
2754 Milwaukee Ave.		137 W. Wisconsin, Milwaukee

All Stores Open Wednesday Night Until 9 o'Clock

LIFE ON MARS? PERHAPS, SAYS PROF. RUSSELL

People Like Ourselves Might Live There.

BY PHILLIP KINSLEY.

[Chicago Tribune Press Service.]

Pittsburgh, Pa., Dec. 31.—[Special.] —At the dawn of 1935, coördinating science is able to present a practically complete picture of the atmosphere of the seven planets which circle around the sun in company with this earth.

The question of whether there is life, as we know it, upon Mars or Venus receives the most authoritative answer that it has ever received. That answer is the result of investigation and research in many fields by many men for a hundred years. It was presented tonight by Prof. Henry Norris Russell of Princeton university in his address at Carnegie music hall as retiring president of the American Association for the Advancement of Science.

Life on Mars a Guess.

Mars resembles the final stage of a celestial drama of planetary birth and death, according to Dr. Russell. Venus, he said, seems to be at the beginning and much like what a lifeless earth would be. As to Mars he said:

"It would be premature to conclude that Mars must be a lifeless planet. The depletion of oxygen would be very slow, and plant life would probably adjust itself, as it has done on earth in response to far more rapid climatic changes. Whether animal life, if ever present, could have survived, is speculation.

"A race of no more intelligence and engineering skill than our own presumably could meet the situation and survive in diminished numbers breathing electrolytic oxygen—provided that it paid any attention to changes so slow as to be imperceptible in a thousand generations."

The first evidence of atmospheres on the other planets came from direct observation in the telescope.

"Only clouds, forming and dissolving in a Jovian atmosphere can account for the rapid changes in the markings on Jupiter, Dr. Russell said.

Clews in Polar Caps.

"Evidence for an atmosphere on Mars," he continued, "is afforded by the polar caps. The steady shrinkage of these during the summer, accompanied by the growth of the opposite cap during the long cold polar night, is explicable only by the melting or evaporation of deposits of some snow like substance, which is carried as invisible vapor to the opposite pole, and there deposited. A permanent, noncondensible atmosphere is required for the transport of this vapor.

"Venus, when she is considerably nearer to the earth than to the sun, shows a crescent phase, like that of the moon, and for the same reason."

The ring phase on Venus, he declared, which will occur again at the end of the present century, "can only be explained as the effects of twilight, the illuminated atmosphere of the planet being visible across the narrow dark strip of its surface on the side from the sun.

Proving Planets' Atmosphere.

"For the three brightest planets, then, the presence of an atmosphere is proved by observation. Later observations have added evidence of the same type—a few white spots on Saturn, appearing at irregular intervals of some decades, which change shape, shift, and disappear as clouds would do; occasional though fugitive clouds, and a measurable effect of twiliight, upon Mars; and elusive markings on Venus which can be photographed only with ultra-violet light and change greatly between one evening's observation and the next."

Dr. Russell continued:

"There can be no reasonable doubt that some small amount of water vapor actually is present in Mars' atmosphere. Radiometric observations of the planet's heat show definitly that the surface rises to temperatures above 0 degrees centigrade [32 Fahrenheit] at noon every day in the Martian tropics, and at the pole in midsummer, though falling far below freezing at night. The polar caps must therefore really be composed of snow, and evaporate into water vapor, even if the pressure is so low that the ice turns directly into vapor without melting. Judging from the amount of solar heat available to evaporate them, the polar caps must be very thin—probably only a few inches thick."

From considerations of density, a conclusion is stated that Jupiter and Saturn contain cores of rockland metal, like the inner planets, surrounded by vast shells of ice, frozen oceans thousands of miles deep, and above this again atmospheres of great extent. The outer parts contain great quantities of free hydrogen or helium.

"It is generally believed," Dr. Russell said, "that the planets have been produced, in some way or other, from matter ejected or removed from the sun. No really satisfactory theory of the process of formation has yet been devised, but no other hypothesis has yet done better, and the isolation of the sun and planets in space makes a common origin seem highly probable.

Sun Like Planet Factory.

"Quantitative spectroscopic analysis has advanced far enough to show that most of the sun's outer layers are composed of hydrogen; next comes helium, oxygen, and carbon, followed by nitrogen, then silicon and metals. A mass of matter removed from the sun and allowed to cool without serious loss would therefore closely resemble the major planets.

"Oxygen removed from the atmosphere is speedily returned by plants; but there is anothr process of slow depletion which is irreversible. During rock-weathering, about half the ferrous iron of the rocks is oxidized to the ferric state.

Rocks May Remove Oxygen.

"Goldschmidt concludes that the amount of 'fossil' oxygen thus buried in the sedimentary rocks is at least as great as that now present in the atmosphere, and may be twice as great.

"Given time enough, this inoxerable process of rock decay might exhaust the remaining oxygen of our atmosphere, and put an end to all that breathes. But this danger is infinitely remote—a billion years away, anyhow.

"It is of no small interest, however, to look at Mars and see there what looks very like the end of this process. The reddish color of the planet—unique among the heavenly bodies—is just what might be expected, and indeed is almost inevitable in a surface stained with ferric compounds [the unoxidized rocks of the moon are gray, or at most, brownish.]

Venus Like New World.

"While Mars resembles the final stage of our suggested process, Venus seems to be at the beginning and much like what a lifeless Earth would be. We do not know how life began here, but conditions may well have been much less favorable on Venus."

The scientist then described the "atmosphere of a cooling major planet," from a temperature of about 1,000 degrees until such time in the course of eons when "with further cooling the water will freeze out of the atmospheres."

The specific planetary references made concern only our own solar system, a speck in the cosmos that science has unveiled during the last 50 years. There are millions of other suns, some presumably with planets rotating around them, forever invisible to us.

WOMAN FLYER, 25, COMPLETES HER FIRST COMMERCIAL FLIGHT

Detroit, Mich., Dec. 31.—(AP)—Miss Helen Richey, 25 years old, attractive Pittsburgh brunette, was on her way back to Washington tonight, completing in a very matter-of-fact manner a flight which classified her as one of the nation's women air pioneers.

This afternoon, as co-pilot of a Central Airlines plane carrying seven passengers and considerable mail and express, she made a neat "three point" landing at city airport here to inaugurate her appointment as the first woman in the country to be named co-pilot on a regular mail and passenger airline.

Miss Richey has flown an estimated distance of about 100,000 miles and holds the refueling endurance record for women flyers of 9 days 21 hours and 42 minutes.

Raging Storm of Dust Blankets Western Kansas

Garden City, Kas., Dec. 31.—(AP)— A dust storm, described as probably the worst of the year, raged over western Kansas today. The sun was obscured here by the flying dirt. Liberal and other southwest Kansas points reported similar conditions.

WALLACE URGED TO RAISE FARM PRICE ON MILK

The Illinois milk commission, headed by Michael F. Henneberry of Joliet, sent a telegram to Henry A. Wallace, secretary of agriculture, Washington, yesterday, urging him to take steps to increase the price paid to the dairy farmers for milk in the Chicago area. The commission pointed out in the message that present prices do not cover costs of production and that the financial condition of the dairy farmer is becoming deplorable.

"Unless immediate help is given many will be forced on the relief roll," adds the telegram. "Advancing prices in all farm commodities warant an increase. The drouth destroyed a large portion of the crops and they must purchase feed at high prices."

Although the telegram did not indicate the increase desired, Frank A. McCarthy, state representative of Elgin, and members of the milk commission said that farmers should be paid a net price of $2 instead of $1.65 a hundred weight which they recently have received for milk delivered to Chicago. The five members of the commission signing the message to Secretary Wallace are all members of the Illinois state legislature. In addition to Chairman Henneberry and Representative McCarthy, the message was signed by Senator Ray Paddock of Wauconda, secretary of the commission; Representative Thomas Bolger of McHenry, and Representative William A. Carroll of Woodstock.

Escapes from Ditched Auto; Heart Fails as He Rests

Muscatine, Ia., Dec. 31.—[Special.]— Frightened when his automobile skidded into a ditch yesterday, Daniel Bosch, 64, a retired Muscatine farmer, walked into the nearby country home of Louis Tharp, a relative. Bosch sat down and died of heart disease.

DAVID ADLER
FURRIERS
GREAT JANUARY
Sale!
FINE FURS
DRASTIC REDUCTIONS
ON ENTIRE FUR STOCK
SAVINGS UP TO 50%
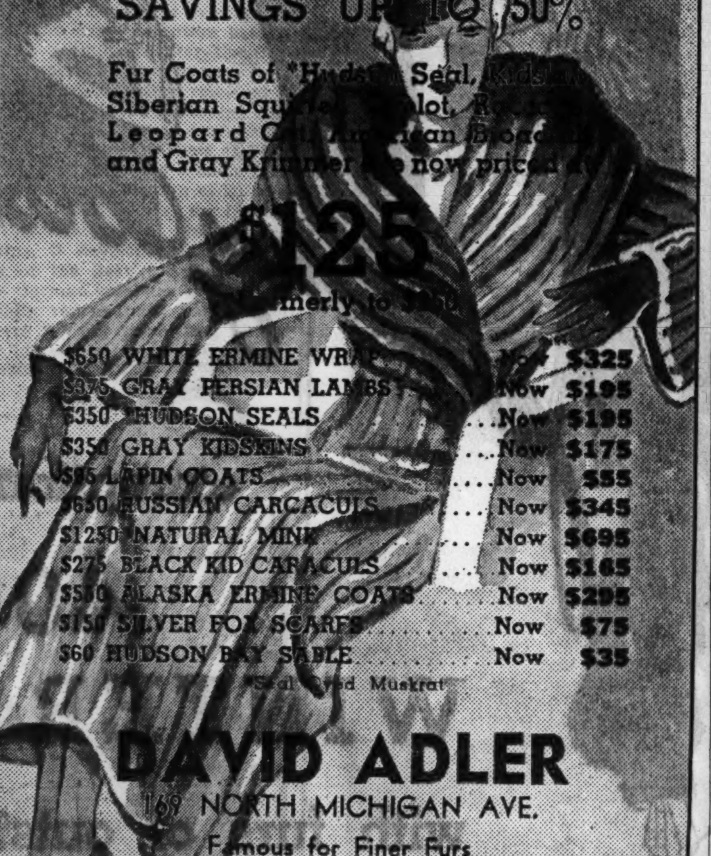
Fur Coats of *Hudson Seal, Kidskin, Siberian Squirrel, Ocelot, [illegible] Leopard Cat, American Broadtail and Gray Krimmer are now priced at
$125
Formerly to $[illegible]
$650 WHITE ERMINE WRAP ... Now $325
$375 GRAY PERSIAN LAMBS ... Now $195
$350 *HUDSON SEALS ... Now $195
$350 GRAY KIDSKINS ... Now $175
$85 LAPIN COATS ... Now $55
$650 RUSSIAN CARCACULS ... Now $345
$1250 NATURAL MINK ... Now $695
$275 BLACK KID CARACULS ... Now $165
$550 ALASKA ERMINE COATS ... Now $295
$150 SILVER FOX SCARFS ... Now $75
$60 HUDSON BAY SABLE ... Now $35
*Seal Dyed Muskrat
DAVID ADLER
169 NORTH MICHIGAN AVE.
Famous for Finer Furs

WEDNESDAY—on the SECOND FLOOR
200 Specially Purchased
SAMPLE COATS
$29

$29
Regular to—
$65.00
$59.75
$49.75
SAMPLE SIZES 14 TO 20
Plenty of Sizes 16
OTHER COATS AT $29
Sizes 16½ to 30½, 38 to 56
SELECT FURS
Caracul
Marten
Kit Fox
Cross Fox
Blue Fox
Beaver
Fisher Fitch
Nubian Seals
(Dyed Coney)
Masterfully tailored of Forstmann's woolens, Julliard crepes, hand felled bottoms, rich silk linings, shields, new ties, trims and effects, mostly one of a kind sample models in dressy and sports styles. To the early shopper will go the best buys, Wednesday at $29.
Lane Bryant
101 N. WABASH AVE.

1935
Start the New Year with a Sound Clothing Investment
THE HUB SEMI-ANNUAL CLOTHING SALE
Featuring—Oxford Clothes—Stein-Bloch—Society Brand—And Our Own Lytton Clothing

SUITS and OVERCOATS $24.50 Originally $29.50. Our Own Lytton Clothes	SUITS and OVERCOATS $29.50 Originally $35 and $40 Our Own Lytton Clothes	SUITS and OVERCOATS $39.50 Originally $45, $50 and $55 Society Brand · Stein-Bloch And Our Own Lytton Clothes
SUITS and OVERCOATS $48.50 Originally $60 and $65 Oxford Clothes Society Brand · Stein-Bloch	SUITS and OVERCOATS $58.50 Originally $75 and $85 Oxford Clothes Society Brand · Stein-Bloch	ULTRA FINE OVERCOATS $68.50 Originally $95, $100 and $110 Oxford Clothes · Stein-Bloch

A Clearance of Our Regular Stock
Here at the dawn of the new year we offer you an unusual clothing opportunity. Consider this—we have reduced in price some of the finest clothing produced in this country—namely Oxford Clothes, Stein-Bloch, Society Brand and Lytton Clothes. Consider this—there are thousands upon thousands of patterns and fabrics available—and we can fit any man or young man. And finally consider this—the reductions are so extreme that they come close to setting a record even for us. Let us prove these facts at THE HUB tomorrow.
NOTE: Large Men Who Believe Themselves Hard-to-fit Will Be Pleased with Our Selection in Their Size
THE HUB
HENRY C. LYTTON & SONS
State and Jackson CHICAGO · Orrington and Church EVANSTON · Marion and Lake OAK PARK · Broadway and Fifth GARY

ISOBEL STEELE PAYS CELL RENT TO NAZI JAILERS

Money Taken from Her to Pay "Lodging."

By HAL BURTON.

[Copyright: 1935: By Chicago Tribune-N. Y. News Syndicate, Inc.]

Article No. 6.

New York, Dec. 31.—[Special.]—The Nazis not only put Isobel Lillian Steele in prison but they made her pay rent for this doubtful privilege!

The American girl, jailed four months and finally released in December through the intervention of the United States government, told about this strange quirk of the German law today.

"I had 30 marks when I entered Alexanderplatz, the Berlin city prison, charged with being a spy," she said as she rested in her New York hotel room. "They took this away from me. They said I would have to pay rent, and this 30 marks would be applied at the rate of 1½ to 2 marks a day for my lodging.

"Friends sent in 10 or 15 marks to me later, and they also took that away for rent. I had 500 marks [about $200] saved up at home so that some day I could go back to America. They took that, too.

Winds Up With $15.

"The American consulate tried to get it back for me. Their request was refused. The 500 marks, so the authorities said, was concerned with my case, and would be kept. I never got it back. When I left prison I had only 36 marks 92 pfennigs [about $15] which they let me keep."

So when the 24 year old violinist was hustled aboard the liner President Harding at Hamburg just a split second before the ship was due to sail at midnight Dec. 11, that 36 marks 92 pfennigs, with a few more marks from the consulate, was all she had left as a fiscal souvenir of Germany.

It was "Verboten—Verboten—Verboten," that familier term meaning "forbidden," all the way through her prison life, first in Alexanderplatz and later in old Moabit prison.

No Smoking Allowed.

She was forbidden, said official orders, to attend church services, to smoke cigarets, to read foreign newspapers, to write letters to certain friends. She was forbidden to converse with her cellmates, or even to say "Hello" to other prisoners being exercised at the same time.

Her cell in Alexanderplatz, a cell she occupied until Oct. 10, was an 8 by 4 foot cubbyhole with a toilet in one corner and a backless chair. If she sat on the bed, which folded against the wall, she was reprimanded.

"It was Oct. 10," she said today, "when I came in from my exercise period and found my suitcase on the bed. They said to me: 'Pack up for Moabit.' That's where the political prisoners go. It's a deathknell. Moabit means you're in for good.

"My cell at Moabit was a little larger than the one at Alexanderplatz. It had a bed against the wall, though, as did the other one, and there was no opportunity to lie down during the day. Every morning I had to scrub my own floor.

Hears of Release.

"It was Mr. Geist, the American vice consul, who finally broke the news to me of my release."

It was beautiful and sunshiny outside when Miss Steele left Moabit on Dec. 6. She thought she was going straight to the boat. The officials who accompanied her were disillusioning. They told her she would be returned to Alexanderplatz and kept there until the ponderous machinery of the government could complete its revolutions and officially set her free.

Five days of absolute aloneness followed in a cell overheated so terrifically that the girl could hardly sleep, she recalled. She wasn't questioned, just ignored. At 6 a. m. Dec. 11 she was awakened.

"You're going to the boat," they gruffly told her.

Entrain in Morning.

At 8 a. m. they entrained. The door to her compartment, a door which bore the inscription, "Private; don't come in," was open. A woman hurrying by looked in. She turned.

"Why, Miss Steele!" she exclaimed. "How are you?"

It was a Fraülein Frohlich, an artist the girl had once met in Berlin. The matron kicked Miss Steele sharply on the shins as a command not to respond. The two Nazi policemen with her frowned. The woman winked and disappeared.

A few minutes later she was back, this time with a bouquet of flowers. There was a message concealed in them, Miss Steele thought. The officers asked why she didn't open them. She brushed aside their question. Later, she was glad she hadn't. There was a note, and if the police had discovered it, she would have been held for questioning once more; held until her ship had sailed.

From Jail to Jail.

At Hamburg her captors rode her from one jail to another.

"I was in an agony of impatience," the girl recalled. "They told me in the jail, 'No, we have orders not to take you to the boat until it is just ready to leave.' So I waited and waited until they took me out of the cell just before midnight.

"'If you want to go in a taxi,' they said, 'you'll have to pay for it.' So I paid. Two men went along. They hustled me onto the pier, and I found out later that the boat had been held for me. They sneaked me aboard by a dark side entrance.

"The American consul in Hamburg and the manager of the United States Lines in Hamburg greeted me. I was so happy I could have cried.

"I went right to my cabin. The two guards stood in front of my door until the boat was just pulling out. I didn't care. I was free, and I was sleepy. I was among friends again."

On Dec. 26 the young violinist was the first to cross to the pier when the third class gangplank of the liner President Harding was lowered at New York. A little shudder of joy was her only visible emotion as she was met at the dock by Frank McMahon, representing her brother, Arthur S. Steele, of Nampa, Idaho.

CARS BANNED AT RITES OF HATER OF AUTOS, VICTIM OF A CRASH

Guthrie Center, Ia., Dec. 31.—(AP)—Through this town today moved a horse drawn herse and a procession of ancient buggies, escorting to his grave John Motz, 82, implacable hater of motor cars and the victim of one at the last.

It was his dying wish that no motor driven vehicle appear at his funeral.

So it was an anachronous procession that moved through snow flurries down the streets of this little Iowa town of 1,800 population this afternoon. Every automobile was removed from the avenues.

Motz' scorn of cars, which he asserted were "defiling the highways," led him to refuse to ride in them and to ignore caution in trafic.

Two weeks ago he was struck by one, suffering injuries which caused his death.

George McGrath, Veteran City Official, Seriously Ill

George E. McGrath, city superintendent of sewers for thirty-seven years, was seriously ill with pneumonia yesterday, according to information that reached his associates in the city hall. Mr. McGrath was taken to St. Luke's hospital on Saturday from his home at 4722 Malden street on the advice of his physician, Dr. Fred Ball.

U. S. GIRL FACES 7 MORE DAYS IN GERMAN CELL

Solitary Confinement Is Resented by Prisoner.

WALDMOHR, Germany, Dec. 31.—(AP)—Miss Elsa Sittell of New York spent today in solitary confinement and probably wil spend seven more the same way.

It was her ninth day of imprisonment, following upon her arrest on a charge of having made derogatory remarks concerning Reichsführer Hitler.

Miss Sittell could not have even her usual sixty minutes of daily exercise, for a cold and steady drizzle cut short her walk in the garden of the local jail. She bundled herself up in an overcoat before entering the garden.

The prison keeper said the naturalized American woman was well, but "she resents more and more the solitary confinement."

It was indicated that at least another week would be necessary before the formalities are completed for her deportation from Germany—the sentence which is expected to be passed against her.

Miss Sittell was on her way to her parents who live at Gangloff, Germany, and whom she had not seen since 1923. She was taking them presents of clothes, perfumes, and lipsticks for Christmas, but was stopped at the border by customs men Dec. 23.

Officials asserted that she refused to pay duties on the gifts and that while the customs men deliberated on what to do, she engaged in a dispute with some Nazi Storm Troopers. An official quoted her as saying: "Hitler's a Jew. His parents were Jews."

District police arrested her although she insisted that she was an American citizen and could say what she pleased. Under the German law, a German citizen could be jailed for three months for such remarks.

ALBANIAN ARMY CIRCLES REBELS IN DEEP VALLEY

ROME, Dec. 31.—(AP)—The twinkle of insurrectionist campfires in a deep valley near Dibra, Albania, heralded the new year for the little Albanian kingdom, Greece's neighbor, tonight.

Italian aviators arriving from Tirana late today said insurrectionsts supporting King Zog's former aide de camp, Mohammed Bairactar, paced their stronghold after twilight in an apparent challenge to government troops who surrounded them on the slopes and crests of the valley.

The situation apparently was deadlocked, the aviators reported, until the new year brings the light of a new day. Official advices from Albania said the rest of the country was celebrating New Year's eve in a normal way. It was reported that government troops have a strongly superior force, but hesitated to attack the rebels, knowing that a battle would result in great loss of life on both sides. They hoped Bairactar could be induced to surrender.

Fire Marshal Corrigan Is Ill with Influenza

Fire Marshal Michael J. Corrigan has been confined to his home since Sunday by an attack of influenza, it was learned yesterday. While his condition is reported as improved, his physician said it would be several days before he can return to duty.

RICKETTS
103 E. CHICAGO AVE.
For those delicious AFTER-THEATRE SUPPERS
Cocktails, Wines and Liquors
OPEN ALL NIGHT

Advertise in the Tribune

Evening **Wraps**

Some of the most glorious wraps you have ever seen are offered in this slashing reduction sale.

½ off

Regardless of former price. This is your opportunity.

SALE
Tomorrow Morning

Blum's-Vogue
630 South Michigan Avenue

Follow the Crowd to the Biggest Sale in Town!

$14.88
TUXEDOS INCLUDED

AT ALL BENSON & RIXON STORES

The Suits and Overcoats in This Group are easily the most spectacular values in America. The suits are heavy 14-oz. worsteds, fine cassimeres, twists and tweeds in business, dress and sport models. The overcoats include big, burly belted models, dress coats, raglans — and montak-curls with corded edges! All sizes, models, colors.

ALTERATIONS FREE

LUXURIOUS QUALITY ALL WOOL WORSTED SUITS and OVERCOATS

TUXEDOS INCLUDED

a Benson & Rixon Value Giving Event that Will Long be Remembered!

$18.88
TUXEDOS INCLUDED

The Suits and Overcoats in This Group are standouts! The suits include the very finest 15 and 15½-oz. worsteds woven in America—also choice unfinished worsteds and 3-ply twists. The overcoats include high-priced meltons, boucles, fleeces, chinchillas, etc., in belted models, dress models, raglans. All sizes, models and colors in suits and overcoats.

ALTERATIONS FREE

BENSON & RIXON Co.
220 South State Street—Northwest Corner Quincy
1301 Milwaukee Ave. 4824 Broadway 1040 Lake St., Oak Park
Outlying Stores Open Tuesday, Thursday, Saturday Eves.—All Stores Open Saturday Eve.

Stepping Ahead With Compelling January Coat Values

Women's Sizes $95

Women's Sizes $59.75

Misses' Sizes $97.50

Misses' Sizes $125

Misses' Sizes $69.75

The January Coat Sale

opens with an exceptional purchase of

400 WINTER COATS

with furs of outstanding quality

Everything about this purchase makes a fine story . . . and an exciting one! We set out to procure the finest values possible. We bought up short lengths of the current season's best selling fabrics . . . we made sure the fashion points were flattering, the lines youthful, the collars effective . . . and, most important of all, we purchased the furs at the low ebb of the fur market in order to maintain high quality at prices far lower than usual. To show you the values in Furs . . . we are offering a number of coats trimmed in a quality of Persian Lamb and Mink usually reserved for high priced fur coats. Both Misses' and Women's sizes are included.

Women's Sizes $145

COATS SIXTH FLOOR

Special Coat Values also at Evanston and Oak Park

Just 185 Choice

SAMPLE COATS

$50

All the high excitement that attends a rare bargain is concentrated in this selling. From our best manufacturers we were able to select a limited number of coat styles at astonishing savings. The furs are as fine as they are individual, including Persian Lamb, Caracul, Kolinsky, Beaver, Kit Fox, Squirrel, Skunk, Raccoon. Forstmann and Juillard woolens assure you of true quality. Sizes from 32 to 46.

WOMEN'S COATS—SIXTH FLOOR

MARSHALL FIELD & COMPANY

To the prices of our merchandise will be added an amount approximately equivalent to 2% on account of the Illinois Retailers' Occupation Tax

SAAR BEHAVES NEW YEAR'S EVE; POLICE ON GUARD

New Rioting Prevented by Doubled Patrols.

SAARBRUECKEN, Saar Basin Territory, Jan. 1.—[Tuesday.]—(AP)—Heavy police patrols throughout the territory at 2 a. m. today reported everything "exceptionally quiet" in spite of anticipated New Year's eve rioting.

A minor disturbance in front of one of Saarbruecken's leading hotels brought the vigilant police flying squadron, which found merely a group of merrymakers. The squadron cruised the streets all night long.

Restaurant and hotel proprietors said "Sylvesternacht" was celebrated much less pompously than is customary and one of them said:

"Saarlanders can't be overjoyful when surrounded by foreign troops. We are waiting until next year when we will be back with Germany."

Midnight Curfew Lifted.

The whole territory was wide open as the midnight curfew was lifted. Fireworks, however, usually set off at midnight, were banned.

Night clubs, cafés, and restaurants remained open all night. Only the troops suffered confinement. With the exception of a few who obtained late passes, the soldiers of the four armies in the Saar were off the streets by 10 p. m.

The police were prepared to quell any such incident as the outburst of gunplay over the week-end. The league of nations' Saar governing commission fearing the epidemic of gun battles along the French frontier may spread to other parts, took extra precautions to curb political conflicts which both sides dub a "reign of terror."

The Nazi press, just two weeks before the long awaited plebiscite, blazed last night with stories of "red guerilla warfare," while the anti-Nazi factions called upon Col. G. G. Knox, head of the governing commission to call troops into action, establishing martial law to halt "Nazi attacks upon them."

Nurse Wounds After Battles.

A score of persons were nursing wounds suffered in violent clashes, two of which, at Malstatt and Blieskastel, were veritable pitched battles.

More than 50 shots were fired early yesterday between Nazis and anti-Nazis at Malstatt, a suburb of Saarbruecken, wrecking a restaurant where the fight occurred. A group of Hitler youths were reported to have been holding a meeting there when a handful of unidentified men described by Nazis as "German emigrants" broke in.

Barricading themselves behind tables and chairs, the Nazis blazed away with guns while local residents, awakened by the shots, ran to the scene in time to see the attackers disappearing.

At Blieskastel Sunday another fight occurred inside a hall where an anti-Nazi rally was in progress. Those at the meeting charged that the Nazi leader in Blieskastel was in the hall to lead the attack and that 50 Nazis rushed into the fray at a gunshot signal. Three shots were fired before the attackers jumped from the windows and fled.

Shots were exchanged after Nazi meetings at Bouss, near Sarlouis, and at Rockershausen and Burbach, both near Saarbruecken. A dozen or more were reported slightly injured in these affairs.

The anti-Nazi "common front" told the governing commission that a so-called "flying disciplinary squad" was deliberately provoking incidents throughout the territory in an effort to cause cancelation of an anti-Nazi rally scheduled Jan. 6 at Saarbruecken.

The government was making every effort, said officials, to avoid the use of troops, but "should the situation demand, the soldiers will be called."

Nazis Release American.

METTLACH, Germany, Dec. 31.—(AP)—Chester Watkins, a native of Chattanooga, Tenn., was released today after two days' detention because he had no permit to enter the Saar territory, where he now lives.

His release came after relatives in Washington cabled the governing commission of the Saar for an explanation of why he was held. Officials at Saarbruecken, after receiving a cable from Washington, telephoned an order here that he be allowed to pass the frontier and a visa was granted him today.

Watkins, it developed, has been a resident of the Saar for six months and the German ministry of the interior mildly reprimanded passport officers here for not permitting him to identify himself by telephone.

BEG YOUR PARDON

THE TRIBUNE on Sunday described a police raid made on a massage parlor at 14 West Washington street. Officials of the Kellberg institute, school of scientific Swedish massage, which is on the fourth floor of the building at that address, call attention to the fact that the institute was not referred to in the story. The raid was made on a massage parlor on the 11th floor.

The Paulist choir sang at St. Mary's church, 9th street and Wabash avenue, Sunday night rather than at the Wilmette Sunday Evening club of the First Congregational church of Wilmette, as announced in the Metropolitan section of THE SUNDAY TRIBUNE.

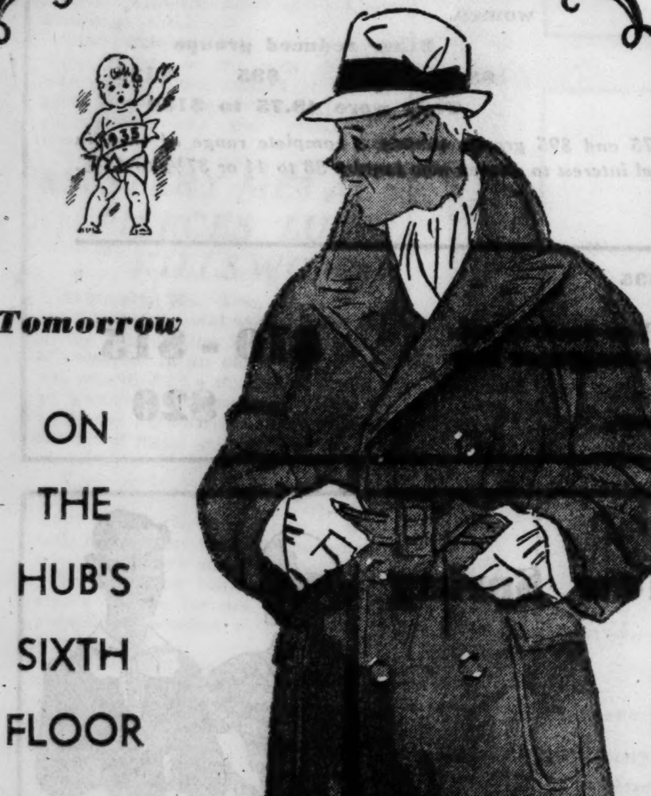

Tomorrow

ON THE HUB'S SIXTH FLOOR

SALE!

Lytton-Hi 2-Trouser

SUITS AND OVERCOATS

At Extreme Reductions

$19.85

Regular and sport model suits in plain and fancy fabrics—1 trouser plain, 1 trouser slack. Big, handsome overcoats in sport and regular models. *Some* clothes, these are . . . all university styled. And *some* value! Sizes 32 to 38.

SPECIAL! 150 2-TROUSER SUITS $16.95

Their quality and styling is outstanding at this price. Sport and regular models in handsome grays and browns. Talon fastened trousers—1 pair slacks and 1 pair regular style. For Preps, sizes 32 to 38.

THE HUB
HENRY C. LYTTON & SONS
State and Jackson—CHICAGO

MARSHALL FIELD & COMPANY

To the prices of our merchandise will be added an amount approximately equivalent to 2% on account of the Illinois Retailers' Occupation Tax.

6,500 linen damask cloths
50,000 matching napkins
125,000 bath towels
60,000 wash cloths
50,000 linen towels

Field's January Sale of LINENS—
THE FIRST MAJOR VALUE EVENT OF 1935

70,000 kitchen towels
50,000 sheets
50,000 pillowcases

WE'RE all set for our biggest January Linen Sale in years! Every sign points to it: the marked increase in home entertaining . . . the intense interest in style items . . . and the superlative values we're featuring this season in every price range. For many, many years women of Chicago (and the Middle West as well!) have made an annual January pilgrimage to Field's to restock their linen closets. And where else could they go for such superlative linens, such extensive selections and such consistent savings on household necessities?

LINENS, BEDDING . . . SECOND FLOOR, NORTH, STATE
Also in Our Evanston and Oak Park Stores

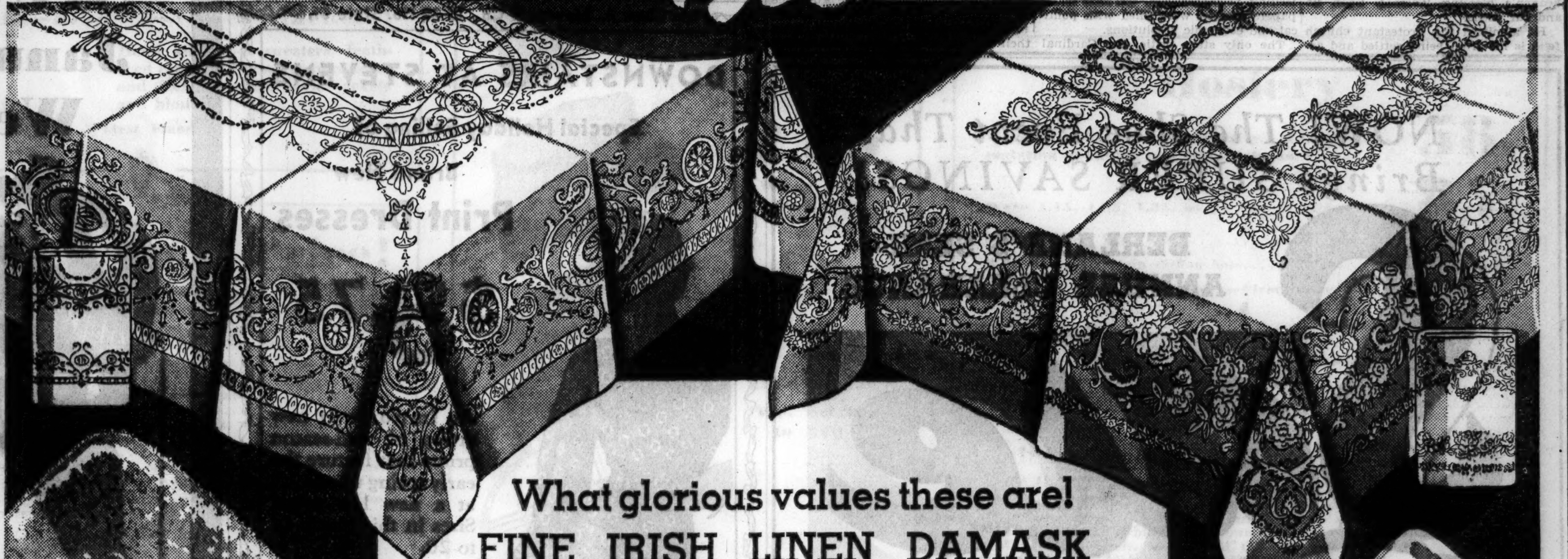

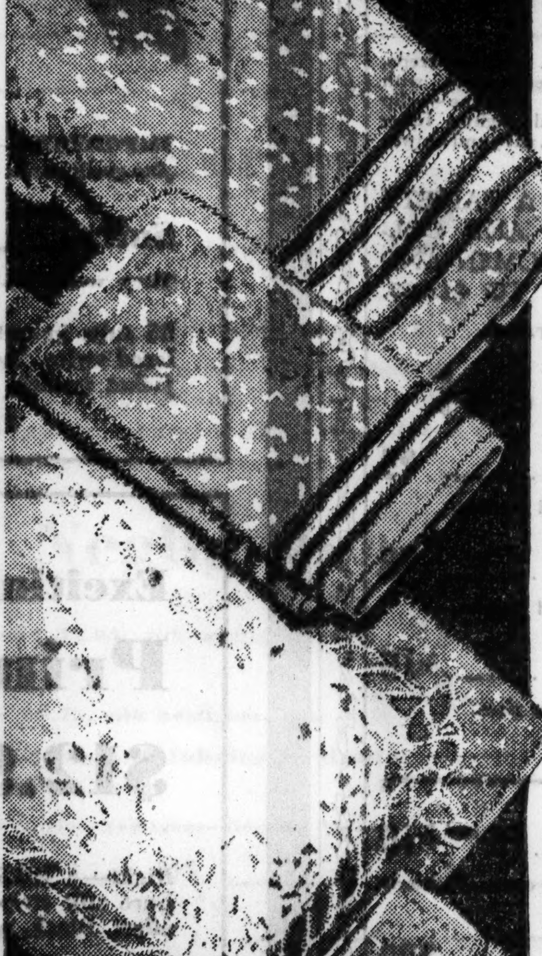

What glorious values these are!

FINE IRISH LINEN DAMASK

Above, left: Lace and Flowers (illustrated) and Adam patterns.

Cloth 72x72 $8.50

72x 90, $10.75 — 72x108, $12.75
72x126, $14.85 — 72x144, $17
22-inch napkins.........$10.75 dozen
24-inch napkins.........$14.00 dozen

Above, right: Rose (illustrated), Adam, Scroll, Chippendale, Chrysanthemum.

Cloth 72x72 $5

72x90, $6.25 — 72x108, $7.50
72x126, $8.75 — 72x144, $10
22-inch napkins..........$6.25 dozen
24-inch napkins..........$9.00 dozen

It would take you *one entire day* to examine all our damask patterns! But it will take only a jiffy when you see these cloths to convince you that they are superlative values. The delicacy of the patterns, the smooth, glossy texture, the close, firm weave all bespeak a pedigree of the finest Irish ancestry, typical of Field linens.

SMART ROPE DESIGN BATH ENSEMBLE

Towels, 24x46 . . . . $10.80 dozen
Towels, 16x28 . . . . 4.50 dozen
Cloths, 12x12 . . . . . 2.25 dozen
Bath Mats, 22x34 . . . 1.75 each

This famous nationally advertised towel is being featured by us for the first time at substantially reduced prices. Thick and soft; choice of white or solid colors, each with 3-tone rope borders. Blue, green, gold, peach or lavender in fast colors.

LINEN HUCK TOWELS

$6 dozen

Perfect beauties—the kind you will treasure for years. White hemstitched Irish linen with all-around damask borders, assorted patterns. Fine, firm weave, yet soft as a handkerchief.

LINEN CRASH TOWELS

$3 dozen

Dual purpose kitchen towels—for glass and dishes. Fine imported quality; red, blue, green or gold borders.

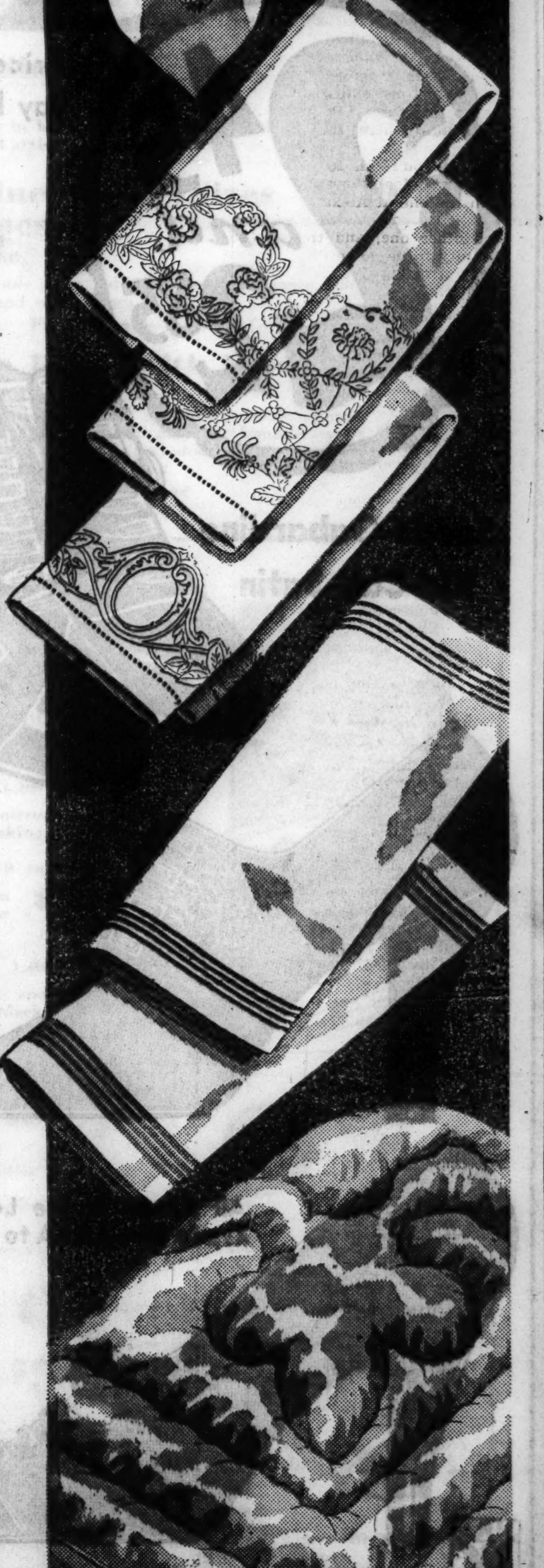

JANUARY SALE OF BEDDING

A stunning new pattern
TUFTED BEDSPREAD

Full or twin $3.95 *(lower left)*

—an astonishingly low price for such an elaborate design. Hand-tufted in two shades of the same color: rose, blue, green, lavender, gold and brown, all on a white background; or all white.

One of our value leaders
DOWN COMFORTER

Just 150 at $10 *(lower right)*

Light as a puff of smoke, yet wonderfully warm; fine sateen cover, filled with pure down; cut size 72x84. In solid colors of rose, blue, lavender, gold, green. One of many exceptional specials.

January Sale of
SHEETS AND CASES
—substantial savings on your favorite brand

Year after year we stock Chicago linen closets with snowy piles of sheets and cases because our customers are always assured of splendid quality, large assortments and low prices. Typical of the January values offered are:

FIELD'S OWN SOFT SPUN

Sheets 90x108 —$1.90 81x108—$1.70
72x108 — 1.50 63x 99— 1.30
Cases 45x38½— .40

WAMSUTTA PERCALE

		Hemstitched	Plain
Sheets	90x108	$3.95	$3.65
	81x108	3.65	3.35
	72x108	3.25	2.95
Cases	45x38½	.90	.75

Wearwell quilted mattress pads
Full size—$2.50 Twin size—$2

FOES OF HITLER ARE WIPED OUT, GOEBBELS' BOAST

Outlines Nation's Aims in New Year Message.

BY SIGRID SCHULTZ.

[Chicago Tribune Press Service.]

BERLIN, Dec. 31.—A final decisive blow against unemployment, the raising of the standard of living and the settlement of the Protestant church dispute are the chief aims of Germany for 1935. They were outlined by Dr. Paul Joseph Goebbels, minister of propaganda, in a New Year's eve address broadcast over the government controled radio system. The propaganda minister reiterated the nation's hope for reconciliation with France after the Saar plebiscite Jan. 13.

Reviewing the last year Goebbels said triumphantly:

"The enemies of the Nazi régime were flung to the ground.

"There is no opposition left in the country worth that name," he added. "We have remained true to ourselves and therefore deserve to have heaven's blessing lavished upon us and our deeds."

He admitted the Protestant church feud is far from being settled and accused a "small clique of saboteurs" of opposing the government under cover of the church.

"The government and the party are keeping a wary eye on the church developments and will not allow a conflict of any kind to harm the state," he warned.

"The political stability achieved in Germany enabled Reichsfeuhrer Adolf Hitler to pursue an active foreign policy which is full of promises for the future," Goebbels continued. "Understanding for Germany's demand for military equality is increasing throughout the world."

With Nazi leaders and subleaders issuing proclamations, German newspapers tonight were filled with political and economic resolutions.

The only stern critic was Cardinal Michel Faulhaber of Munich. In his New Year's eve sermon he protested against the "profanation of God and Christianity," which he charged marked the political and everyday life of Nazi Germany.

The cardinal seized on the profanation of the Deity in the "likening of Christ to a living man," referring to the adulation of Hitler by the Nazis.

"The rewording of our Lord's prayer for political purposes is sacrilegious. Politicians have been applying the holy word 'martyr' to their dead friends and that is profanation of holy martyrdom. More people than ever before are seeking the guidance of the church. Those who talk about mass resignation of Catholics from their church make a false statement."

HAROLD TEEN—NO SACRIFICE FOR SHADOW!

Copyright, 1935, by Chicago Tribune-N. Y. News Syndicate Inc.

DRIVER LICENSE HEARING TO BE HELD THURSDAY

A public hearing on proposed drivers' license and financial responsibility laws will be held at 10:30 o'clock Thursday morning by the council committee on trafic and public safety. Ald. John A. Massen [48th], chairman of the committee, said yesterday that the purpose of the meeting is to determine whether the council should by resolution urge passage of these measures by the legislature that convenes at Springfield next Monday.

The financial responsibility act is intended to rule from the streets and highways recklessness born of a driver's knowledge that he is judgment proof, that he cannot be made to pay for any damage his recklessness might cause. After conviction for recklessness in a civil suit for damages, the proposed law would deprive the defendant of his driver's license until the judgment was paid and until a liability insurance policy protected the public from any future damage from his automobile.

Woman Walking in Loop Dies After Heart Attack

While walking at Washington street and Wabash avenue yesterday, Mrs. Millie Anderson of Oelwein, Ia., was seized with a heart attack. She died a few minutes later in St. Luke's hospital. She and her husband, Victor, had been visiting with her stepson, Keith Andersen, 6149 Vernon avenue.

TWO OKLAHOMA BAD MEN GIVE UP IN TRAP HERE

Two Oklahoma bad men, wanted for breaking jail while held as federal prisoners, surrendered last night to raiders armed with machine guns, sawed off shotguns, and rifles, and led by two department of justice agents. The desperadoes were William Stluka, 30 years old, and his brother, Howard, 32 years old.

They were seized in a garage at 2947 Elston avenue, where three police squads found three stolen automobiles and a wagonload of stolen automobile accessories. When the raiders entered, William was under a car busy changing the motor number. The brothers surrendered without a struggle.

According to Agents Robert Hicks and John H. Maithis, who were accompanied by policemen from the Shakespeare avenue station, the Stlukas sawed the bars of their cell in a jail at Muskogee, Okla., three months ago, and escaped after a pistol battle with guards. They were being held there for transportation to a federal prison to serve sentences for violation of the Dyer act. The federal men plan to return them to Oklahoma tomorrow.

SEEKS LOST CERTIFICATE.

L. R. Benston, department service officer of the American Legion, 127 North Dearborn street, asked yesterday that any one finding the discharge certificate of Adam Leonard Spaulding, Spanish-American war veteran, lost on the street Dec. 20, turn it in to the Legion headquarters.

We've MADE a resolution; going *to keep it* sound and WHOLE; going to make your *coffee cup* at B/G bottomlesser than the SKY . . upside *down*. Here's HOW, sir! You say WHEN.

Help Kidneys

- If poorly functioning Kidneys and Bladder make you suffer from Getting Up Nights, Nervousness, Rheumatic Pains, Stiffness, Burning, Smarting, Itching, or Acidity try the guaranteed Doctor's Prescription Cystex (Siss-tex) —Must fix you up or money back. Only 75¢ at druggists.

Cystex

Subscribe for the Tribune

NOW! The Shoe Event That Brings SUPER SAVINGS!

BERLAND'S SEMI-ANNUAL CLEARANCE

Sale

Price Reductions That Make Jay Bee Values Beyond Compare

$2.45 and 2.85

Suede-Gabardine
Kid-Calf-Satin

Straps—Black
Pumps—Blue
Oxfords—Brown

Sale **SPORT OXFORDS**

Black and Brown! Genuine Goodyear Welts at an Amazing Reduction!

All Sizes in the Lot 2½ to 10—AAAA to C

$1.94

Mail Orders Filled Promptly

NRA

Berland's
PERSONALITY SHOES

Loop Store, 12 W. WASHINGTON
Between State and Dearborn

3303 W. Roosevelt Rd.
1357 Milwaukee Ave.

11131 So. Michigan Ave.
(Roseland)

1009 E. 63rd Street
4620 Sheridan Rd.

Chas. A. Stevens & Co., 19-25 No. State St.

DOWNSTAIRS AT STEVENS

Special Holiday Selling of

Brand New

Print Dresses

$8.75

An important new group of mid-season prints that feature the early spring trends . . . at a new low price! Sizes in this group 14 to 20.

Sketched: A printed crepe, made two-piece effect, with draped high neckline—clip trimmed, and slightly fuller sleeves. Black, navy and brown.

OTHERS IN A VARIETY OF STYLES AND COLORS FOR WOMEN AND MISSES, UP TO $12.95.

STATE STREET

For Clearance!

90 Dresses Reduced to $5
Formerly to $10.95. Sizes for Misses and Juniors.

140 Dresses Reduced to $8
Formerly to $12.95. Sizes for Misses and Juniors.

60 Dresses Reduced to $10
Formerly to $17.50. Misses' and Junior sizes.

STATE STREET

40 Sport Coats Reduced to........... $8 and $10
Plaid backs as well as full lined and interlined coats. Formerly up to $22.50. Sizes 14 to 20.

40 Fur Trimmed Coats Reduced to $20
Formerly to $45. Sizes for Misses and Juniors.

50 Fur Trimmed Coats Reduced to $40
Formerly up to $59.50. Many have matching muffs. Sizes for Women, Misses and Juniors.

STATE STREET

Hats Reduced to
$1 $2 $3
Formerly Up to $5.95
Felts, velvets, plaids, fabrics, in attractive styles and colors.
CENTER, WABASH

Corsettes, Girdles, Brassieres - - -
Reduced to
$1 $2 $3
Formerly Up to $5
Slightly soiled pieces and broken lots to clear.
WABASH AVENUE

Lingerie Reduced .... $1 to $3.95
Formerly to $5.95. Slightly soiled pieces and broken lots to clear.

Negligees, Lounging Pajamas, Shoulderettes $1 to $5
Formerly $1.95 to $8.95. Reduced............
Slightly soiled pieces and broken lots to clear.

Bags Reduced to................. $1 to $2
Formerly to $3. Wabash Avenue.

No Refunds, Credits or Exchanges on Reduced Merchandise
No Mail or Phone Orders. Store Hours: 9:30 to 6.

Chas. A. Stevens & Co., 19-25 No. State St.

ADVERTISE IN THE CHICAGO TRIBUNE

STEVENS ROUSING January Clearance of Wearing Apparel!

Hurry! Hurry! You've had time to recover from New Year's. And make a dash for Stevens, where you'll find real bargains in fine quality merchandise.

Coats . . . .

$49.75

181 coats. 1 was $115, 2 were $110, 1 was $95, 3 were $100, 4 were $75, 97 were 69.75, 51 were $65, 22 were 59.75.

Stevens fine quality with the popular long or short haired furs. Majority lamb's wool interlined. Many with muffs. Sizes for misses, juniors and women.

Other reduced groups
$35 $75 $95 $125
They were 49.75 to $150

IMPORTANT—*The 49.75 and $95 groups contain a complete range of sizes in fine quality coats of especial interest to women who require 38 to 44 or 37½ to 43½.*

Suits

They were 17.75 to $35

35 suits in untrimmed or raccoon collared styles. Two piece swagger or box-jacket models.

$10 - $15 and $20

Third Floor.

Exciting New Spring Prints

$12.95

Right—A 1935 Print . . . novelty pure dye pure silk striped crepe with shirred yoke effect. Black, navy, brown. Sizes 14 to 20.

Far Right—Shirtmaker type . . . ever so smart. Novelty matelasse print with novelty checked pique. Black, navy, brown. Sizes 14 to 20.

For clearance . . . 70 dresses
They were 12.95 to 19.75.
For afternoon and street wear. Sheers, chiffons, and crepes. Sizes 14 to 22. **7.95**

Fourth Floor—Wabash.

Sports Dresses $5 and 7.95
Were up to 22.75. Silks, wools, and knits. Glorious bargains.
Sports Shop—Third Floor.

Blouses 1.95 to 5.95
Were 3.50 to 7.95. Silks, wools and cottons; smart styles.
Sports Shop—Third Floor.

Girls' coats & dresses
Were $15 to $39.75 —— 69 girls' coats fur trimmed and untrimmed. Many with hats or muffs to match. Warm and well-tailored. 12.50 to 29.75
Were $6.95 to $11.75—74 girls' dresses. Wool, wool plaid and checks, plain and printed silk. 4.95
Girls' Shop—Third Floor

Junior Deb Salon
$5 9.75 12.95
Were 12.95 to 29.75. 115 daytime and evening dresses.
Fifth Floor.

No exchanges, refunds, credits
19-25 N. State St.

No mail or phone orders
Store open 9:30-6

To the prices quoted in our advertisement and marked on our merchandise substantially 2% will be added on account of additional tax expense.

CHAS. A. STEVENS & CO.

SHELL SHOCKED VET KILLS NIECE WHO REPELS HIM

Chases Girl with Hunting Knife; Tries Suicide.

(Picture on back page.)

Pursuing his niece along the sidewalk with a hunting knife as she fled screaming from his automobile at California and North Shore avenues, Carl F. Zerr, 42 years old, a shell shocked war veteran, yesterday stabbed and fatally wounded the young woman, Miss Viola Seaberg, 21 years old, 5551 North Spaulding avenue.

Zerr admitted killing the girl and was placed in a cell at the Rogers Park police station. With a razor blade which he said he found in the cell the captive slashed his own throat.

He was rushed to the Rogers Park Community hospital where attachés predicted he would live and police established a constant guard over him. At the time of his admission to the hospital a coroner's jury in an adjoining room was agreeing upon a verdict of murder and a recommendation that Zerr be held to the grand jury.

Gives Two Versions of Row.

Police captured Zerr immediately after the attack on Miss Seaberg. He is married and lives at 4431 North Malden avenue.

At first Zerr told the police that he quarreled with his niece because she wished him to side with her mother, Mrs. Esther Seaberg, in a pending divorce suit against Henry Seaberg. Detectives were informed that Circuit Judge Philip Finnegan had indicated willingness to grant Mrs. Seaberg the decree but had not yet signed it.

Later, however, Zerr said: "We were quarreling in the car about my attentions to her. She hit me with a hammer and jumped out. I ran after her. It was self defense."

Recounts Meeting with Girl.

Zerr related that he met Miss Seaberg at 9 o'clock yesterday morning at Western and Lawrence avenues. She was accompanied by another girl, who was let out of the car near 2705 Devon avenue, where Miss Seaberg was employed. Miss Seaberg and Zerr continued to drive and the struggle began at Mozart street and North Shore avenue.

Zerr formerly lived in El Paso, Tex., and at his request Miss Seaberg visited him and his wife and attended school there in 1932. She drove to Chicago with the Zerrs in 1933 after finishing school.

Last October Zerr, who carried three bullets in his body from his war service, was treated at the Edward Hines Jr. memorial hospital for tuberculosis and was released on Nov. 15.

MYSTERY METAL PIERCES LUNG, KILLS WOMAN

Baltimore, Md., Dec. 31.—(AP)—A small piece of metal was found tonight in the lung of Miss Katherine Briscoe, 51, member of an old Maryland family, who died of a mysteriously inflicted wound at her home.

Coroner Ferdinand C. Link described the bit of metal as "a small lead substance resembling a bullet."

X-ray photographs revealed the solid particle lodged in the middle of the right lung. Physicians said it would take some time to determine exactly what the object was.

An exploding bullet or other substance in the furnace had been advanced as possible causes of the wound.

Shortly after she had gone to stoke the furnace, Miss Briscoe ascended the cellar stairs of her home and complained that something had struck her in the chest.

Her brother-in-law, Rear Admiral William S. Pye, noticing that a sweater she wore was stained with blood, put a pillow under her head as she sank to the floor and died.

Otto Nau, I. C. Treasurer, Marks 50 Years' Service

Otto F. Nau, treasurer of the Illinois Central railroad, yesterday celebrated his 50th year with that company. He started as an office boy at the 12th street station when he was 16 years old. Mr. Nau will be guest of honor at a dinner to be given by the railroad at the South Shore Country club Thursday night. He lives at 1835 North Park avenue.

New Wills Filed

The following wills were admitted to probate yesterday and filed with Clerk Mitchell C. Robin:

HARRY A. STERN, died Nov. 17. Estate $50,000 to son and daughter. Jack A. Stern, son, executor.

WILFORD ROBERT SPROUL, died Nov. 8. Estate $25,000 to widow, five sons and two daughters. Continental Illinois National Bank and Trust company, executor.

FRANK J. GAUL, died Dec. 6. Estate $6,000 to five sons and two daughters. Herman A. Gaul, son, executor.

J. J. ECKFELDT, died Nov. 30. Estate $10,200 to widow and executrix, Emma B. Eckfeldt.

Effective January 1, 1935, and until further notice the Retailers' Occupational Tax of 2% imposed by the State of Illinois will be charged on all dairy products.

SIDNEY WANZER & SONS
DAIRY PRODUCTS

Stevens Good Old-Fashioned JANUARY CLEARANCE SALE!

Where bargains are bargains and your dollars and cents really count. This is Stevens regular fine quality merchandise . . . in good condition because we do not encourage returns and because we keep our stocks so carefully. We've planned and succeeded in making this the honest-to-goodness old-fashioned Clearance Sale we're famous for. You'll find good, honest merchandise—good, honest values in a riotous wealth of bargains for you to choose from and every one is worth your trip downtown.

Scarfs . . .

$1	$2	$3	$5
Were 1.95	Were to 3.75	Were to 6.75	Were 12.50 Hand knit with mittens

All wool scarfs, Scotch plaids, hand knits, all types brilliantly colored and so warm and smart!

Sweaters—blouses—capes—jackets!

About half price! Hand knit wool sweaters, feathered capes and boas, sequin capes and jackets. Also lame jackets and blouses.

First Floor

Toiletries at ½ Price!

Was 50c. Grape soap, 24 cakes to the bunch, now.........25c
Was 1.00. Bath soap, 6 cakes to the box, now.........50c
Was 75c. Bath soap, 3 cakes to the box, now.........35c
Were 65c. Dresden miniature type boxes filled with dusting powder, 35c
Was $3, $5, $9. Milk of Pine, for the bath, now...1.50, 2.50, 4.50
Was 75c. Manicure set for home use.........35c
Were 1.50. Rubberized bags, slightly soiled, now.........50c
Were 50c. Cleansing tissue holders.........25c
Were 10c, 25c, 50c. Soap towels for traveling, now..5c, 15c, 25c
Was 50c. Lipstick tissue and holder.........25c
25c extra refills, now.........10c
Were 75c. Stevens green and black enameled dry rouge, creme rouge, lipsticks, eye shadow (not all shades in all items), now.2 for 25c

Odds and ends of Perfumes, colognes, perfume bottles and various items drastically reduced!

Toiletries—First Floor

Lingerie

Were 4.95 and 5.95, lovely nightrobes, **2.95**

Were 15.00 to 15.75, exquisite nightrobes, **9.75**

Chemises, Panties and other nightrobes at similarly important reductions. This merchandise includes discontinued styles and some pieces very slightly soiled from handling.

Negligees

Were 10.95 and 12.95, silk negligees, now **6.95**

Were $35 and 29.75, silk negligees, now **19.75**

Many other styles and fabrics at similarly great reductions.

Lingerie—Negligees—Second Floor

Costume Jewelry

Necklaces, bracelets, pins, clips, rings, earrings in marcasite, pearls (simulated) and metal.

Were 4.50 to $10, now **3.00**
Were $8 to $15, now **5.00**
Were 18.50 to 29.50, now **10.00**

Two other groups slashingly reduced to $1 and $2.

Jewelry—First Floor

Fabric Gloves

Were 1.00 and 1.25
Broken lines of fabric gloves, a smart variety of fall and winter styles, now **75c**

Were 2.95 to 3.95
Satin gloves in white, black and brown, plain or with frivolous feathered cuffs, now **1.95**

Gloves—First Floor

Knit Undies

1.95 Singlettes, lace trimmed in sizes 32 to 40. **1.25**
1.35 glove silk vest and bloomers. Broken lines, now **85c**
1.75 rayon gowns, broken lines, now **1.25**
2.75 glove silk bloomers, now **1.95**

Knit Undies—Second Floor

Handbags

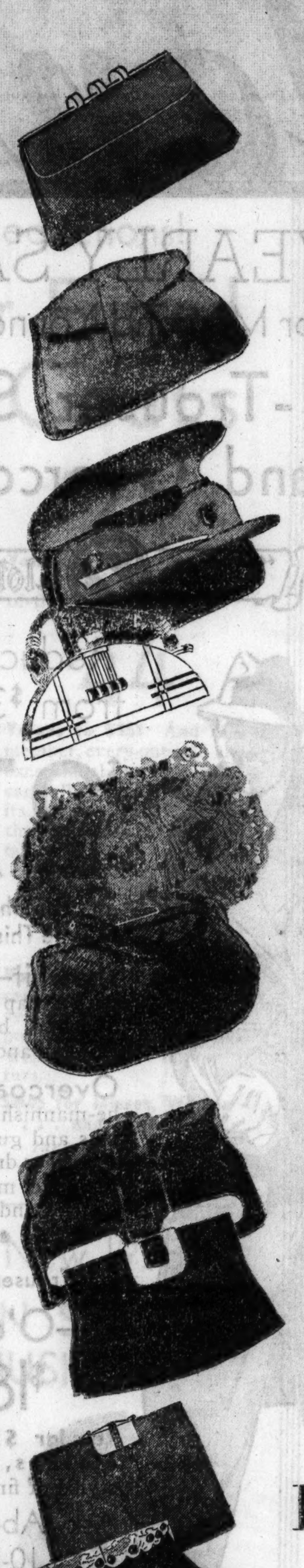

1.85 Were $3

2.85 Were 4.50 to 6.50

4.85 Were 8.50 to $10

6.85 Were $10 to $15

8.85 Were 12.50 to 17.50

14 85 Were [illegible]9.50 to $50

A glorious sale of Stevens glorious handbags! Leathers, antelopes, wools, velvets, a few evening bags, also a few ostrich feather muff bags. In fact, all styles assembled for you at marvelous savings. Bags sketched are only a few of the many styles.

First Floor

Silks . . .

Were $5 to 7.50 yd. Imported Printed crepes, hand blocked. Perfectly gorgeous buys in a wonderful array of designs and colors. **2.85** yd.

Were up to $4 Metal novelty silks. Beautiful and glorious for the new fashions. **2.00** yd.

Were 3.50 to 5.50 Novelty Panne velvets in colors and black, also plaid and striped velvets. **2.95** yd.

Were 4.75 to 7.50 Luscious bagheera velvets in radiant colors and black. **2.95** yd.

Were 1.75 to $3 Silk and wool crepes in colors and black. Printed crepes and chiffon and plain flat and canton crepes. **1.00** yd.

Also remnants of plain and fancy silks at drastically reduced prices.

Stevens for Silks—Second floor

Handkerchiefs

Were to 50c. Men's and women's white and gay print handkerchiefs. **15c**
Were to 50c. Men's pure Irish linen handkerchiefs with different width hems. **25c**
Were to $1. Men's pure linen handkerchiefs with white and colored corded borders. **50c**

First Floor.

Hosiery

Were up to 85c. All first quality. A large accumulation of chiffon and midweight hose........ **58c**

Were 1.15, 1.25, 1.35, broken lines of chiffon hose. **85c**

2.50 silk mesh hose, now.........1.25
2.25 fine silk ingrain chiffon hose.........1.25

Hosiery—First Floor

Shoes

Laird Schober Shoes

Were 12.75 to 15.50

A good range of sizes, not every shoe in all materials but a grand selection. Black, blue, brown, or green suede; black, brown or blue kid; black or brown marcella cloth. Trimmed pumps, oxfords, stepins and the new high-gore pump. Medium, low and high heels. AAAA's to C's. Sizes to 9's. **9.85**

Footsaver Shoes

Were $9 to 12.50

A good range of sizes in black or brown suede or kid. These are oustandingly smart styles. **7.85**

Broken Lines and Sizes of Other Stevens Shoes

Were 10.50 to 12.50

These smart styles include some Laird Schobers and some Footsavers. Also some grand white shoes. **6.85**

First Floor—Wabash

In Our Shoe Box—Fifth Floor

Were 6.50 to 8.75

A thrilling collection of shoes. Black and brown suede pumps, oxfords, and stepins. Also some of Stevens famous opera pumps in kid and patent leather. Included in this group a glamorous lot of evening slippers. **4.95**

Fifth Floor

Gifts . . .

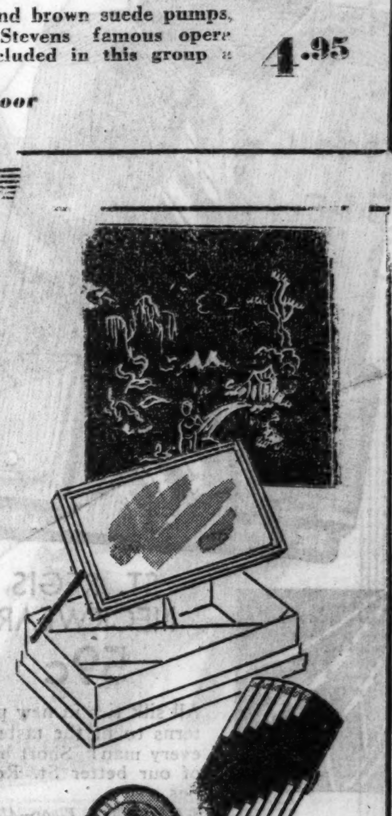

Bridge table, was 5.95
Red or black with leatherette liquor proof covering. Can be used as a fire screen. **4.45**

Make-up box, was 1.00
Ivory or green with mirror tilt cover. So good-looking. **50c**

Compacts, were 7.50 to 10.50
Cloisonne enamel on sterling silver top. For loose powder. **$2 and $3**

Cigarette case, was 1.00
Enameled both inside and outside. Red, green or black. **50c**

Less than half price
Leather jewel boxes, pottery vases, china vases, candy dishes, ash tray sets, leather cigarette boxes, vases, urns, book ends. **50c and $1**

Gift Galleries—Main floor

Corsets

$3 $5 7.50 $10

Were $5 to $25

Broken sizes and discontinued materials. Duosettes, step-in girdles and side hook girdles. Lily of France, Elysian and Stevens specials. All grand buys!

Corsets—Second Floor

No exchanges, refunds or credits.
No mail or phone orders.
No deliveries on purchases under $1.

To the prices quoted in our advertisement and marked on our merchandise, substantially 2% will be added on account of additional tax expense.

CHAS. A. STEVENS & CO.

THIS IS A Certified STAR VALUE

Annual Store-Wide Sale!

Famous Cannon and Lady Pepperell Sheets

These are probably America's most popular sheets in their price classes! And now, because we planned this sale a year in advance and purchased at 1934's lowest prices we can present them at phenomenal savings—adding new laurels to the reputation of our annual sale that thousands wait for! Stock up now!

"4 Year" Cannon Sheets

Sizes 81x99 . . 72x108 . . 72x99 . . 63x99

$1.00

Laundered—Ready to Use! Wrapped in Cellophane! Guaranteed for 104 Washings—4 Years' Average Use!

45x36 Cannon Cases to Match, 4 for $1

Lady Pepperell Sheets

Sizes 81x99 . . 72x108 . . 72x99 . . 63x99

$1.25

140 Threads to Every Inch—4 More Than Other Sheets in This Class! Guaranteed for 200 Washings—Equivalent to 8 Years' Average Use!

"Lady Pepperell" Cases. Each, 32c

THE FAIR—Fourth Floor—Or You Can Buy From Any Employee of The Fair's Three Stores!

Maker's Floor Stock Greatly Reduced

MEN'S SHIRTS

Regularly $1.75—$1.95—$2.45

While 6,000 Last!

$1.45

3 for $4.25

Fine quality shirts at a price made possible only because of a fortunate purchase. Woven madrases, plain broadcloth in white and colors, figured broadcloths, novelty prints, novelty figures, chambrays, and others. Collar attached, neckband, separate collar to match and tab collar styles. Blue, gray, tan and brown. Sizes 14 to 17½. Not every size in every style.

THE FAIR—Main Floor—Also Oak Park and Milwaukee Ave. Stores.

ST. REGIS NECKWEAR 59c

All silk ties in new patterns to fit the taste of every man! Short lines of our better St. Regis ties.

Wool Mixed Union Suits $1.69

Winter weight wool and cotton mixture union suits. Long or short sleeves and ankle length legs.

THE FAIR—Main Floor—Also Oak Park and Milwaukee Ave. Stores.

460 Pcs. Luggage Reduced

Regularly $3.95 to $6.95 — $2.95

Every conceivable kind of luggage for travel by air, by water, by motor, by rail. Styles for men and women. Shop early tomorrow to assure a varied choice.

Regularly $5.95 to $9.95 — $4.95

Assorted styles for men and women. Many completely fitted. While they last! Just a few of each kind.

NEARLY EVERY POPULAR TYPE

Regularly $10.95 to $19.95 — $9.95

Save as much as $10 on a single traveling case! Everything from fine zipper bags to large tourist cases in this group. While quantities last!

THE FAIR—Seventh Floor—Also Oak Park and Milwaukee Ave. Stores.

PURE DYE PRINTED CREPE SILKS

Flat Crepe Weave

Pure dye means they wear longer, drape better and look better. This quality was made to sell at $1.69 yd. A heavy quality, the kind you love to feel. In the smartest patterns. Also navy and white polka dots.

Special! $1.19 yd.

Smart Rough Weave

Beautiful prints fast becoming the rage in the South and, if you're not a resorter, under your dark winter coat. Select the colors most flattering to you from a glorious array of light and dark backgrounds and 100% pure dye.

5,000 Yds. NEW SILKS 79c

Printed silks, plain Canton crepes in black and colors. Exceptional values at, yd.,

Matelasse SEERSUCKERS 44c

Promises to be the spring's favorite cotton fabrics. A gay lot of plaids, stripes and plain colors. Yd.,

A.B.C. Printed PERCALES 19c yd.

80 square quality in a new springtime array of designs. Buy enough to make several frocks and save!

THE FAIR—Fourth Floor—Also Oak Park and Milwaukee Ave. Stores.

January Sales

YEARLY SALE

For Men and Young Men!

2-Trouser Suits and Overcoats

"Club Clothes"

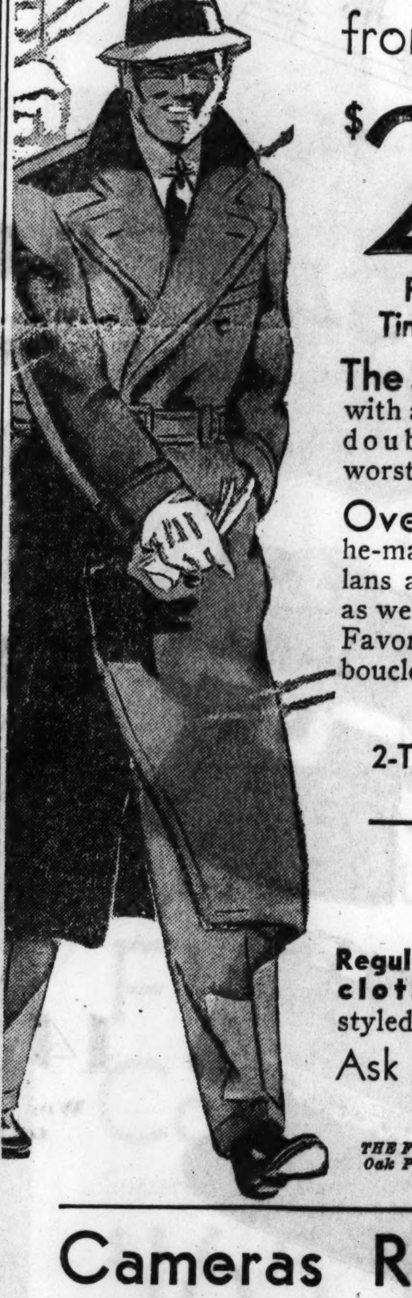

Reduced from $33.50

$27.50

For the First Time This Season!

The Suit—Tailored with a snap! Single and double breasted, in worsted and twist.

Overcoats—Heavy he-mannish ulsters, raglans and guard models, as well as dressier coats. Favorite materials are boucles and fleeces.

•

2-Trouser Suits—O'coats $18.50

Regular $25 quality clothes, carefully styled of fine materials.

Ask About Our 10-Pay Plan

THE FAIR—Second Floor—Also Oak Park and Milwaukee Ave. Stores.

Cameras Reduced

Movie Outfits $27.75

Only 7 at this price! 16mm. Hollywood camera (made by Stewart Warner) and Excel projector. Complete. Reconditioned.

Folding Cameras $2.39

Agfa Ansco model, usually $8. Takes 2¼x3¼ in. pictures. Easy to use. While 36 last.

Box Cameras $1.44

Just 78. Eastman 2A Brownies, ordinarily $3.50. All metal. Takes 2½x4¼ in. pictures, Brilliant finders.

16	Pathe Movie Outfits; Camera and Projector (reconditioned)	$ 9.95
1	De Vry Model G Projector; with case	17.50
1	De Vry Model B Projector; with case	13.50
1	Eastman Model A Projector Kodacolor	47.50
2	De Vry 16mm. Movie Cameras, Model 57	17.50
3	New Agfa Ansco Movie Cameras, Model B; Regular $125	59.50
67	Genuine Leather Albums; usually $2	1.39
7	Q. R. S. De Vry 40 Shot Still Cameras; all perfect	3.39

THE FAIR—Seventh Floor—Also Oak Park Store.

A Great Store in a Great City

THE FAIR

STATE, ADAMS and DEARBORN STREETS

Oak Park—Lake at Marion St. Milwaukee Ave at Wood St

Featuring 4 STA

Which Means: We give you our guarantee that we offer this merchandise able anywhere at such savings—that it complies with The "Star Event" merchandise is style-right and wholly desiral may not be an entire day. Watch for every one of them.

Save in the January Sale

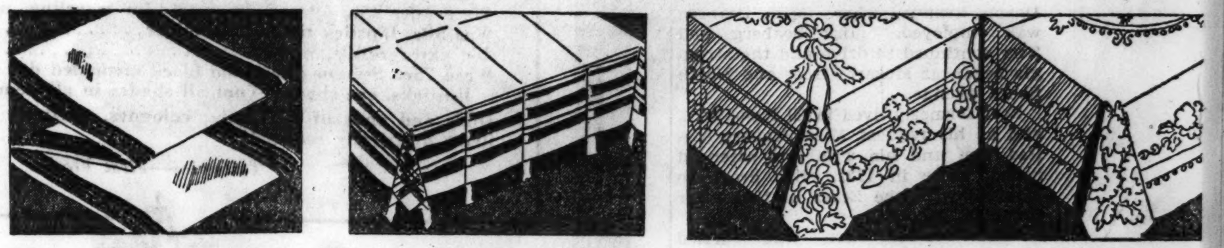

Linen Dish Towels

5 for $1.00

Regularly 25c. Quality absorbent towels of Irish linen crash, made attractive with wide colored borders.

Linen Table Cloths

88c

54x70 in. cloth of oyster tinted linen crash with deep colored borders in green or blue.

69c LINEN PILLOW CASES, 49c ea.

Hemstitched. Fine, snow white Irish linen.

Irish Linen Dam

70x88 in. $3.50 70x106 in. $4.5

22x22 in. napkins to match, $3.50 doz. Fai the linen in exquisite taste at all times—a designs, chrysanthemum, beauty rose, fern

THE FAIR—Fourth Floor—Also Oak Park

Sale 194 Brampton

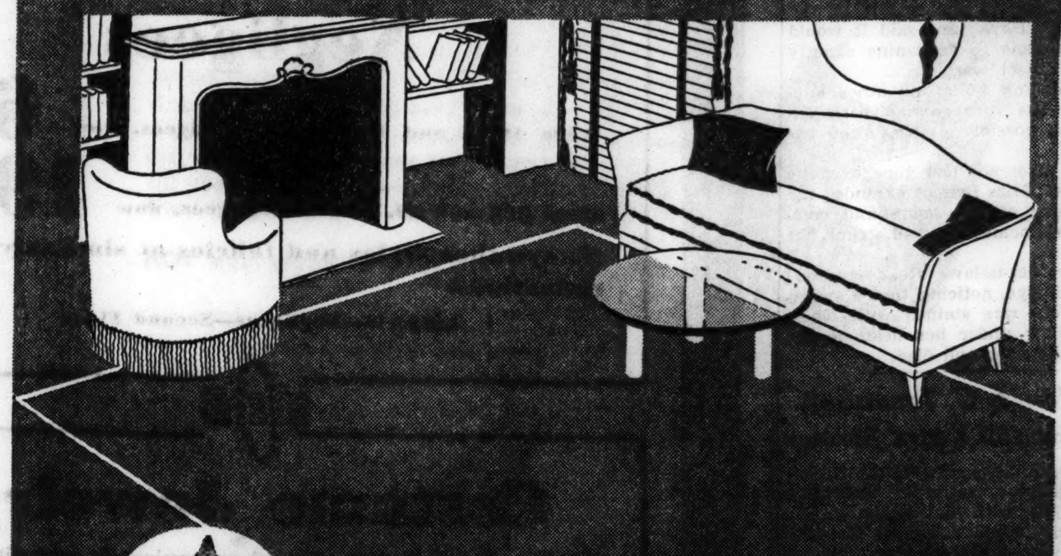

By the

• Deep-Pile,
• Choose fro
• Will Give B

In the weavi their beauty broadloom r

Rust, mu —since t

THIS IS A Certified STAR VALUE

Furniture! One of a Kind Pie

Occasional

- $21.75 **Coffee Table** of genuine walnut, $15.75
- $24.50 **Coffee Table** of genuine walnut, $16.75
- $49.50 **Kneehole Desk,** mahogany and gumwood, George Washington style, $39.75
- $28.50 **Coffee Table** of oyster white and mahogany, $14.25
- $13.50 **Lamp Stand,** gallery top style, $9.75
- $36.75 **Occasional Table,** walnut, gallery top style, $24.75
- $7.95 **End Table** of walnut, $5.98
- $23.00 **Occasional Table,** old ivory and mahogany finish, $16.75
- $49.50 **Coffee Table** decorated in green and parchment, $37.50
- $20.75 **Muffin Stand,** solid walnut, $14.75
- $9.75 **Candle Table,** walnut finish gumwood, $5.95

DiningRoom

- $271.00 **9-Pc. Suite,** Hepplewhite design, Rockford make, $195.00
- $625.00 **8-Pc. Suite,** upholstered back chairs, Rockford make, $295.00
- $110.00 **8-Pc. Suite** of oak, refectory style, $79.50
- $89.00 **8-Pc. Suite,** extension table, 6 chairs and buffet, $69.00
- $62.00 **7-Pc. Suite,** extension table and 6 chairs, $49.75
- $225.00 **8-Pc. Suite,** Chippendale style, $159.00
- $423.00 **10-Pc. Suite** of walnut, Hepplewhite style, $350.00
- $89.00 **7-Pc. Suite,** Hepplewhite style, $68.75
- $59.75 **5-Pc. Dinette Suite** of oak, draw top table, Charles II. period style, $39.75

$179 Louis X Enameled Bedr

Dresser, chest and bed in bone or green enamel finish. Constru dustproof throughout, with dov drawers and center guide. 8 O

THE FAIR—Fifth Floor—Similar Values at Oak

To the prices of all merchandise selling for more than 18c there will henceforth be added an amount approxi

A Star ★ Value Event! Underthings!

Glove Silk and Rayon!
Bloomers, panties and vests that are dainty, luxurious and durable! Amazingly low priced—so stock up generously now. $1.00 values. Sizes 5 to 9. **69c**

Balbriggan Pajamas!
They're soft as down and delightfully warm—but comfortably light! The ideal winter sleeping garment in two-piece style! Brand new! **$1.00**
(Main Floor—Also Oak Park.)

Rayon Undies!
Chemises, bloomers, panties, vests. Excellent quality. Regular and extra sizes. A marvelous value at **50c**

Flannelette Gowns!
Made to sell for $1.75 and $1.95! Soft, heavy! Plain colors or attractive stripes. Now only **$1.00**

THE FAIR—Main Floor—Also Oak Park and Milwaukee Ave. Stores.

A Great Store in a Great City

...s at **THE FAIR**
STATE, ADAMS and DEARBORN STREETS
Oak Park—Lake at Marion St. · Milwaukee Ave. at Wood St.

...AR ★ EVENTS

...far below regular price—that we believe it to be the finest quality avail... Fair's high standards of quality, style and value! And remember, all ...ble. These "Star" values can be offered only while quantities last—which

...e of Quality LINENS

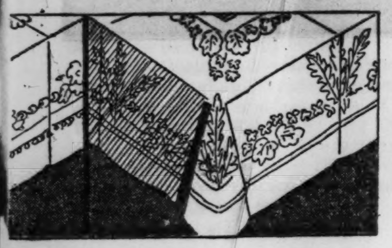

...ask Cloths
...) 70x124 in. **$5.50**
...meadow quality double damask, ...nd priced at a minimum! Four ...nd violets and empire.
...and Milwaukee Ave. Stores.

7-Pc. Luncheon Sets
$2.95 Value! **$1.69**
52x52 in. cloth and 6 napkins. Washed linen crash, patterned in green, gold, rose, blue.

Irish Damask Sets
Worth $10 **$7.95**
70x88 in. pure white Irish linen cloth, hemmed and ready to use, and 8 napkins. Chrysanthemum, rose, scroll or poppy patterns.

17c LINEN DISH TOWELS, 8 for $1
Creamy white with colored borders.

...Broadloom Rugs

Mill Seconds
...e Makers of Famous Gulistan Rugs

...9x12 Seamless Rugs!
...m 7 Rich, Smart Colors!
...eauty and Wear for Years!

$29.75
Only $5 Down,
Balance Monthly; Small Carrying Charge

...ing of these higher-priced rugs wires left tiny marks—which impair neither ... nor wear! That's the only reason we can save you so much on these famous ...rugs—noted for long service and the rich lustre of their fine pile!

...lberry, taupe, green, burgundy, blue or walnut colors—to harmonize with any room! But ...ere'll be no more at this amazingly low price it will be wise of you to get here early!

Exclusive at THE FAIR in Chicago!
THE FAIR—Fourth Floor—Also Oak Park and Milwaukee Ave. Stores.

...eces! Tremendous Savings!

...K. Style ...om Suite $89
...mite ...on is ...iled

Bedroom
- $89.00 3-Pc. Bedroom Suite, Venetian mirror, **$65.00**
- $95.00 3-Pc. Suite, bed, dresser, chest, sample only, **$79.75**
- $227.00 8-Pc. Enameled Suite, Kroehler make, twin beds, sample only, **$149.00**
- $169.00 3-Pc. Suite, Chippendale style, Rockford make, locks on all drawers, **$99.50**
- $72.50 3-Pc. Suite, decorated, sample only, **$39.98**
- $104.00 3-Pc. Modern Suite, dresser and twin beds, **$69.00**
- $161.75 7-Pc. Suite, modern style, twin beds, sample only, **$99.00**
- $9.00 Bedroom Chairs, only 22 in stock, **$3.75**
- $30.00 Whitney Maple Bed, twin size, one only, **$22.00**
- $60.00 "Conant Ball" Dresser of maple, base only **$30.00**

Living Room
- $129.00 Sofa and Chair, Queen Anne style, **$89.75**
- $99.50 Karpen Davenport, upholstered in "Century of Progress" blue tapestry, modern design, **$69.50**
- $19.75 Boudoir Chairs, tufted seat and back. Assorted covers, **$13.75**
- $34.75 Arm Chair, modern style with pillow back, **$19.75**
- $85-$110 Davenports, 8 samples, including Kroehler and Karpen makes, choice, **$69.00**
- $165.00 Davenports antique red mohair, kidney style, with 2 brocaded velvet pillows, **$89.75**
- $275.00 2-Pc. Suite, hand tinted tapestry, Jamestown make, **$175.00**
- $310.00 2-Pc. Suite, Louis XV. style, Karpen make, **$199.50**
- $89.50 2-Pc. Suite of plain rust tapestry, **$59.75**

...Park and Milwaukee Ave. Stores.
...y equivalent ...% because of the additional expense of the Illinois Retailers' Occupational Tax

Drastic Reductions!
Exmoor Furred Coats

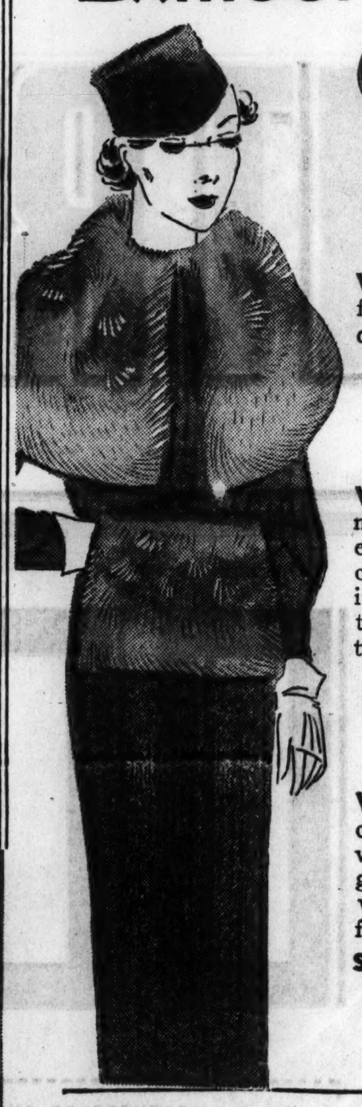

$24
Values to $35! Big, fluffy fur collars in height-of-the-season styles!

$44
Values to $55! And remember, every one was an exceptional value and carefully selected style at its former price! Now the values are breathtaking!

$54
Values to $95—as you can tell from the big silver fox, Persian lamb and gorgeous fox collars—as well as other "luxury" furs.

Sizes for Misses, Women . . . and Half Sizes
THE FAIR—Third Floor—Also Oak Park Store.

Just 20! New 1935
HUDSON SEAL DYED MUSKRAT
FUR Coats
Superior Quality!
$165

Think of it—lovely, deep furred seal dyed muskrat coats that are "advance" in style—at a clearance price! Made by a leading New York furrier—of selected pelts! Fashioned to fit with a smart line—with plenty of lap for extra warmth! Obviously worth many dollars more!

The quantity is so limited we must advise you to come early!

Also Entire Stock of Fur Coats Greatly Reduced

Deferred Payments May Be Arranged!
THE FAIR—Third Floor—Also Oak Park Store.

A Great Store in a Great City
THE FAIR
STATE, ADAMS and DEARBORN STREETS
Oak Park—Lake at Marion St. · Milwaukee Ave at Wood St

Phone State 2500 • Milwaukee Ave., Brunswick 2500 • Oak Park, Euclid 9600

THIS IS A *Certified* STAR VALUE

Advance 1935 Fashions in a
Sale of New Dresses

$7.95 to $8.95 Dresses
$6.85
All brand new! Prints, sheers matelasse crepes! Dozens of styles—for misses, shorter women and women! Black and new spring colors!

$10.95 to $12.95 Dresses
$9.75
—introduced to smart women at rare savings! Charming prints, early spring colors and black! The newest of styles and trims. For women, misses, short women!
THE FAIR—Third Floor—Also Oak Park Store.

Be Up on Your Toes! Hurry to This
Sale! Smart Shoes
Formerly Sold Up to $6.00
$2.95

Had your heart set on lovely suedes—smooth calfs, soft kids? Here are the finer, smarter shoes you've been wanting—pumps, straps, ties, oxfords—at a saving so big you'll hardly believe your eyes! But wait till you see the shoes—*such grand values* you'll want several pairs. Arch styles included!

NOT ALL SIZES IN EVERY STYLE—HURRY!
THE FAIR—Second Floor—Also Oak Park and Milwaukee Ave. Stores.

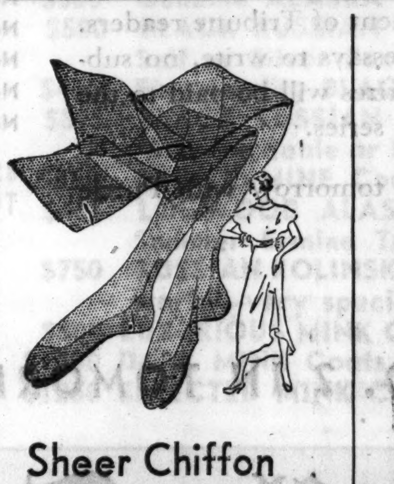

Sheer Chiffon Silk Hosiery
59c
They're all silk, all perfect—and full-fashioned! Beautifully sheer — and reinforced for wear. Short lots and broken lines while just 5,000 pairs last!
THE FAIR—Main Floor—Also Oak Park and Milwaukee Ave. Stores.

Save! Girls' $16.75
Winter Coat Sets
$12.88

Smart, warmly lined coats with matching hats! Some with opossum, laskin lamb and beaver-dyed coney collars. Some with muffs. Sizes 8 to 16. Just 65!

- **49 Girls' Silk Dresses** in clever young styles. Sizes 10 to 16. Values to $5.95. **$2.88**
- **46 Girls' Silk Frocks** Lots of adorable styles in sizes 10 to 16. Values to $6.95. **$3.88**
- **35 Girls' Winter Coats.** Some with fur collars, all with matching hats. Sizes 7 to 10. Were $9.75 and $10.95, now **$8.95**
- **30 Raccoon Collared Coats** for girls 10 to 16. Values to $25.00, now **$17.95**
- **125 Wool Crepe Frocks** for girls 7 to 14 years. Formerly $3.25. **$2.59**
- **50 Girls' Wool Frocks** in two-tone colors and plaid combinations. Sizes 8 to 16. Formerly $5.95. **$3.88**

Broken sizes and colors in above items.

THE FAIR—Second Floor—State Street Store Only.

ANNOUNCING

a new crossword series

FATHERS OF OUR COUNTRY

$5,000

THE CHICAGO TRIBUNE *Will Pay* **$5,000** IN CASH FOR BEST ANSWERS!

Beginning today we present a new, interesting, educational and patriotic series of crossword puzzles. Each puzzle in this series will contain the name of a famous person in American history. Tribune readers are invited to solve the puzzles and name the persons. $5,000.00 in cash prizes will be paid for the best solutions.

This patriotic series will not only entertain you, but also will familiarize you with many important historical achievements. These puzzles are solved in the regular way. As you solve each puzzle the name of the person will appear automatically. Simply solve the puzzle and write below it the name of the person you find in it. To help you check your answer, a picture rebus and a clue will be included with each puzzle.

This series is presented merely for the enjoyment of Tribune readers. IT COSTS YOU NOTHING. There are no essays to write, no subscriptions to solicit. The $5,000.00 in cash prizes will be paid to the persons who send in the best solutions to the series.

Start with Puzzle No. 1 shown here; continue tomorrow with Puzzle No. 2. You may win a substantial cash prize.

430 CASH PRIZES:

First Prize		$1,000
Second Prize		500
Third Prize		250
Next	2 Prizes. $100 ea.	200
Next	5 Prizes. $ 50 ea.	250
Next	10 Prizes. $ 25 ea.	250
Next	100 Prizes. $ 10 ea.	1,000
Next	310 Prizes. $ 5 ea.	1,550
430 PRIZES TOTALING		$5,000.00

GET PUZZLE NO. 2 IN *TOMORROW'S*

Chicago Daily Tribune

THE WORLD'S GREATEST NEWSPAPER

No. 1—"FATHERS OF OUR COUNTRY IN CROSSWORDS"—CHICAGO TRIBUNE

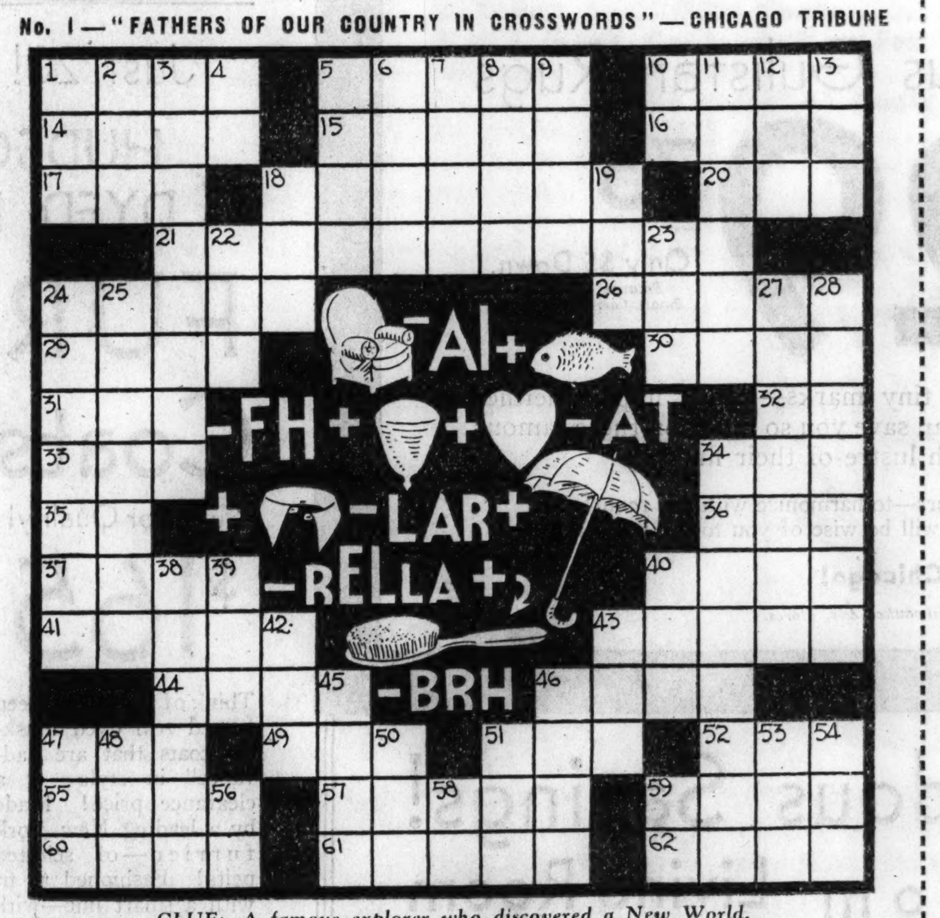

CLUE: *A famous explorer who discovered a New World.*

The person named in this puzzle is: ______________________

DEFINITIONS

HORIZONTAL

1. Military assistant
5. Dish of greens
10. So be it!
14. Piece of money
15. Spry
16. Bare
17. Being, in abstract sense
18. Squeezes
20. Obtain
21. First name of pioneer or patriot
24. Fine shower
26. Put out
29. Be abundant
30. Arabian military commander
31. Unit
32. Note of scale
33. Rodent
34. Unprincipled fellow
35. Preposition
36. Poem
37. Reverberate
40. Narrow valley
41. Shabby
43. Defect
44. Paradise
46. Steering apparatus
47. Insane
49. Light brown
51. Tie
52. Wager
55. Space
57. Pattern
59. Motor car
60. Anarchists
61. Eat away
62. Former Russian ruler

VERTICAL

1. Aviator
2. Electrified particle
3. Circumspect
4. Printing measure
5. Hindu garment
6. Matures
7. Inventory
8. Besides
9. Profound
10. Part of "to be"
11. Sick headache
12. Before
13. Clear gain
18. Force open
19. Pronoun
22. Hip of pork
23. Night before
24. Anecdotes
25. Penitential acts
27. Fortress
28. Three-pronged spear of Neptune
34. Last name of pioneer or patriot
38. Paid attention to
39. Peculiar
40. Liquid measure (abb.)
42. Still
43. Not many
45. Title
46. Cavity
47. Impair
48. Exist
50. Connective
51. Furniture
53. Greek letter
54. Rocky summit
56. Like
58. Perform
59. Preposition

THE RULES:

1. Each day for 53 consecutive days (except Sundays) the Chicago Daily Tribune will print a "Fathers of Our Country" crossword puzzle. Included in each puzzle is the name of a person noted in American history. You are invited to solve the puzzles and name the persons.

2. The Chicago Tribune will pay $5,000.00 in cash prizes to the persons who send in the most nearly correctly solved complete sets of puzzles in accordance with these rules. Note: You do not necessarily have to solve each puzzle correctly to win. The prizes will be paid to the persons whose entries rank highest.

3. This offer is open to everyone except employes of the Chicago Tribune and their families. It is FREE.

4. Any entry, which in the opinion of the Tribune, is predicated upon or includes answers sold by anyone will be disqualified.

5. Puzzles are to be submitted only in complete sets. Do NOT send each puzzle separately. Hold all until you have the complete set of 53. Then send them to "Fathers of Our Country," Chicago Tribune, Postoffice Box No. 1718, Chicago, Ill. All entries must be in by midnight 15 days after puzzle No. 53 has been printed.

6. Entries must be sent by first class mail, postage prepaid. Entries with insufficient postage will be returned by the postoffice department. Make your entry simple and neat. Judgment will be based upon: *First*, correctness of solution, and *Second*, neatness.

7. You need not buy the Chicago Tribune. You may copy or trace the puzzles. The Chicago Tribune may be examined free at any of its offices or at public libraries.

8. The judges will be appointed by the Chicago Tribune. Their decision will be final. In case of ties a duplicate award will be paid to each tying contestant.

WARNING!

Beware of quacks who may try to sell you solutions which they cannot know to be correct. Tribune readers are warned against buying answers from anyone. Any entry which, in the opinion of the Tribune, represents contact with anyone selling answers will be disqualified.

Should anyone attempt to sell you answers, please communicate with the Tribune at once.

INVENTION ENDS WINTER FLYING'S GRAVEST PERIL

Air Line Develops Boot to Overcome Ice Coats.

BY WAYNE THOMIS.

The bugbear of ice coatings on airplanes which each winter causes the grounding of many ships and often prevents commercial air lines from carrying out scheduled flights, has been overcome, according to operations officials of United Airlines. The company has developed a de-icing "boot" and is now equipping each of its 60 Boeing 247 ships ships with the device.

The de-icing boot, according to its manufacturers, the F. B. Goodrich company, and United Airlines officials, will prevent the formation of ice on airplane wings, and control surfaces under even the most adverse weather conditions.

How Icing Occurs.

Icing conditions occur when temperatures fall below the freezing point and clouds or fog float in over an area through which the commercial air lines are sending planes. Tests have shown that this ice builds up very rapidly and in some weather conditions may result in disaster for an airplane within five minutes.
ice builds up very rapidly and in some weather conditions may result in disaster for an airplane within five minutes.

Tests have also shown that it is not the weight of ice which forces an airplane down. What happens is that the ice builds up along the entering edge of the wings and changes their camber—the curve of the airfoil—so that they become ineffective as lifting surfaces. Consequently the airplane falls.

An Ingenious Safeguard.

The de-icing boot as worked out by the engineers consists of a wide patch of rubber containing three or four longitudinal tubes which is fitted along the edges of the various plane surfaces. The tubes alternately are inflated with compressed air. In this way a sort of transverse rocking motion is imparted to the tubular rubber strip so that any ice collecting upon it is cracked and lifted in such a manner that the wind gets under it and sweeps it off the wing.

In the Boeings, it was explained by Russ Cunningham, superintendent of communications and research at the United hangars, 63d street and Cicero avenue, there are four tubes between the fuselage and each of the outboard engines, beyond the engines there are three tubes in the boot.

Motor Operates Pump.

The leading edges of the stabilizer and the fin are fitted with rubber patches containing two tubes which are alternately inflated. The pumping apparatus is driven off one of the twin motors of the Boeings. The whole de-icer, including rubber attachments, tubing, pump, and distributor weighs less than 100 pounds.

Because ice also builds up even on a propeller, the blades are covered around the thrust side about two-thirds out to the tip, with oiled rubber. This, and centrifugal force, keeps the blades clear.

FIRE DAMAGES DRUG STORE.

Fire smouldered for six hours early yesterday in the basement of a Walgreen drug store at 7901 South Halsted street and caused damage estimated at $1,000 before firemen extinguished the blaze.

LITTLE ORPHAN ANNIE: Happy New Year!

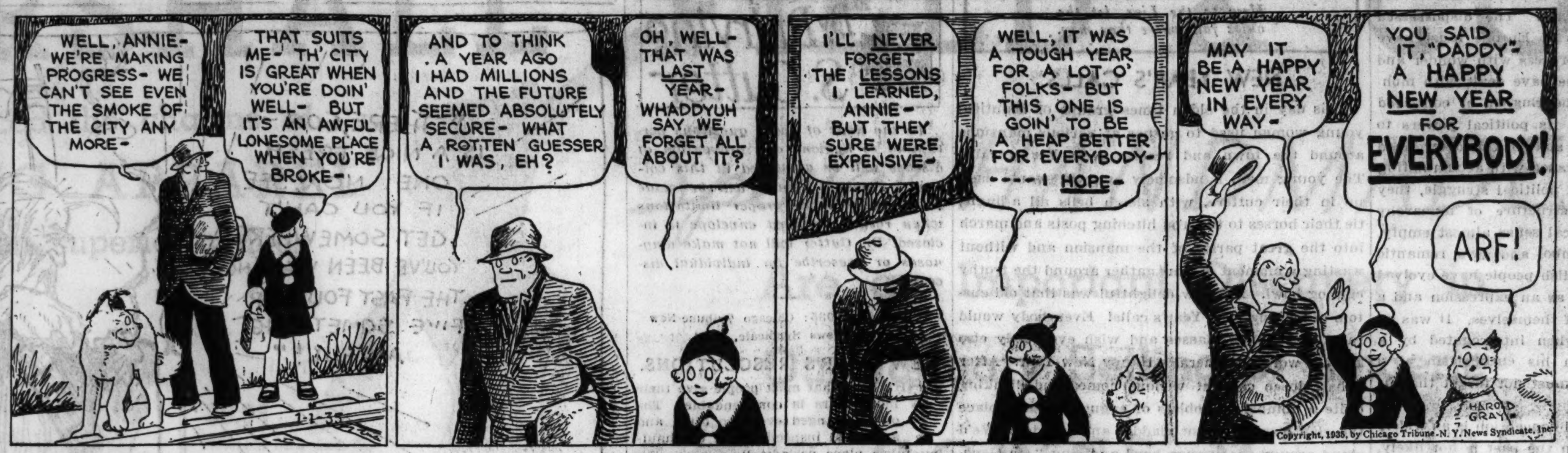

SQUELCH MOVE TO DROP SABATH AS FLOOR LEADER

Washington, D. C., Dec. 31.—[Special.]—A move to drop Representative Adolph Sabath as Illinois' choice for a majority leader in the house of representatives died a quick death here today.

Democratic members of the house from Illinois caucused this afternoon to discuss who they would put forward as majority leader and how they would split up among them the committee assignments to which they are entitled.

For a short time the caucus considered dropping Representative Sabath, dean of the state's delegation, as their candidate for majority leader and replacing him with Representative William Arnold. Arnold himself, however, refused to be a party to this plan, and Sabath tonight met with candidates from other states in an effort to further his cause by swapping votes. Opposition to Sabath within the Illinois delegation is led by Representative Kent E. Keller.

The Illinois delegation will caucus again tomorrow to continue discussing committee assignments. Representative Michael Igoe, newly elected representative at large, is reported to be playing an important part in the delegation's deliberations as a spokesman for the New Deal.

CLEARANCE SALE

Diamond Rings for men, women, and children. All sizes, weights and prices.

LEBOLT & CO.

State Street Corner of Washington.

NEARLY A HALF A CENTURY ON STATE STREET

MASTER 60¢ Watch Repairing Co.

1 Year Written Guarantee!

OVER 100,000 SATISFIED CUSTOMERS! WHY NOT YOU?

60¢

SPECIALS
Main Spring......60c
Jewel 60c
Stem 60c
Hand 25c
For Elgin or Waltham Watches.

CRYSTALS While you wait. Plain. 25c Other low estimates.

FREE Cases polished and dial cleaned.

WE BUY OLD GOLD AND JEWELRY

2 LOOP STORES: 62 W. WASHINGTON Between Dearborn and Clark; 19 EAST ADAMS ST. Between State and Wabash

—NORTH— 4749 BROADWAY
—WEST— 4005 W. MADISON
—SOUTH— 6337 S. HALSTED
—NORTHWEST— 3138 LINCOLN AVE.

A Great Store in a Great City
THE FAIR
STATE, ADAMS and DEARBORN STREETS
OAK PARK—Lake at Marion St. Milwaukee Ave. at Wood St.

Kryptok Bifocals

For Distance and Reading

$5.95

This is a very low price for the famous glasses that combine correction for distance and reading in one seamless lens! Mounted in engraved white gold frames or with rimless mountings. And this special price includes an eye test by one of our registered, competent optometrists!

THE FAIR—Seventh Floor—Also Oak Park and Milwaukee Ave. Stores.

A Great Store in a Great City
THE FAIR
STATE, ADAMS and DEARBORN STREETS
Oak Park—Lake at Marion St. Milwaukee Ave. at Wood St.

At Drastic Reductions While 47 Last!

America's Best Radios

Formerly up to $84.50!

PHILCO
FADA
CROSLEY
ZENITH
GRUNOW
MAJESTIC
STEWART-WARNER

$39.50

$5 DOWN
Balance Monthly. Small Carrying Charge.

Some Only 1 of a Kind!

Come early—there are only one or two of a kind and every one a thrilling buy! Long and short wave sets—up to 8 tubes! Handsome cabinet designs!

THE FAIR—Second Floor—State St. Store—Similar Values at Oak Park and Milwauke Ave. Stores.

To the prices of our merchandise will be added an amount approximately equivalent to two per cent on account of the Illinois Retailers' Occupation Tax.

STARTING TOMORROW MORNING — AN EVENT THAT WILL THRILL ALL CHICAGOLAND!

Reductions up to 50%

From Prices That Were Already the Lowest in Chicago

JANUARY CLEARANCE—EVANS QUALITY

FUR COATS

Out they go! Every coat in our entire stock. Not a single garment held back or reserved. Smart, new, beautifully tailored, Evans' choice-quality furs. The reductions are staggering. The savings for you are tremendous. Don't miss this golden opportunity. Come in tomorrow—or as soon as possible.

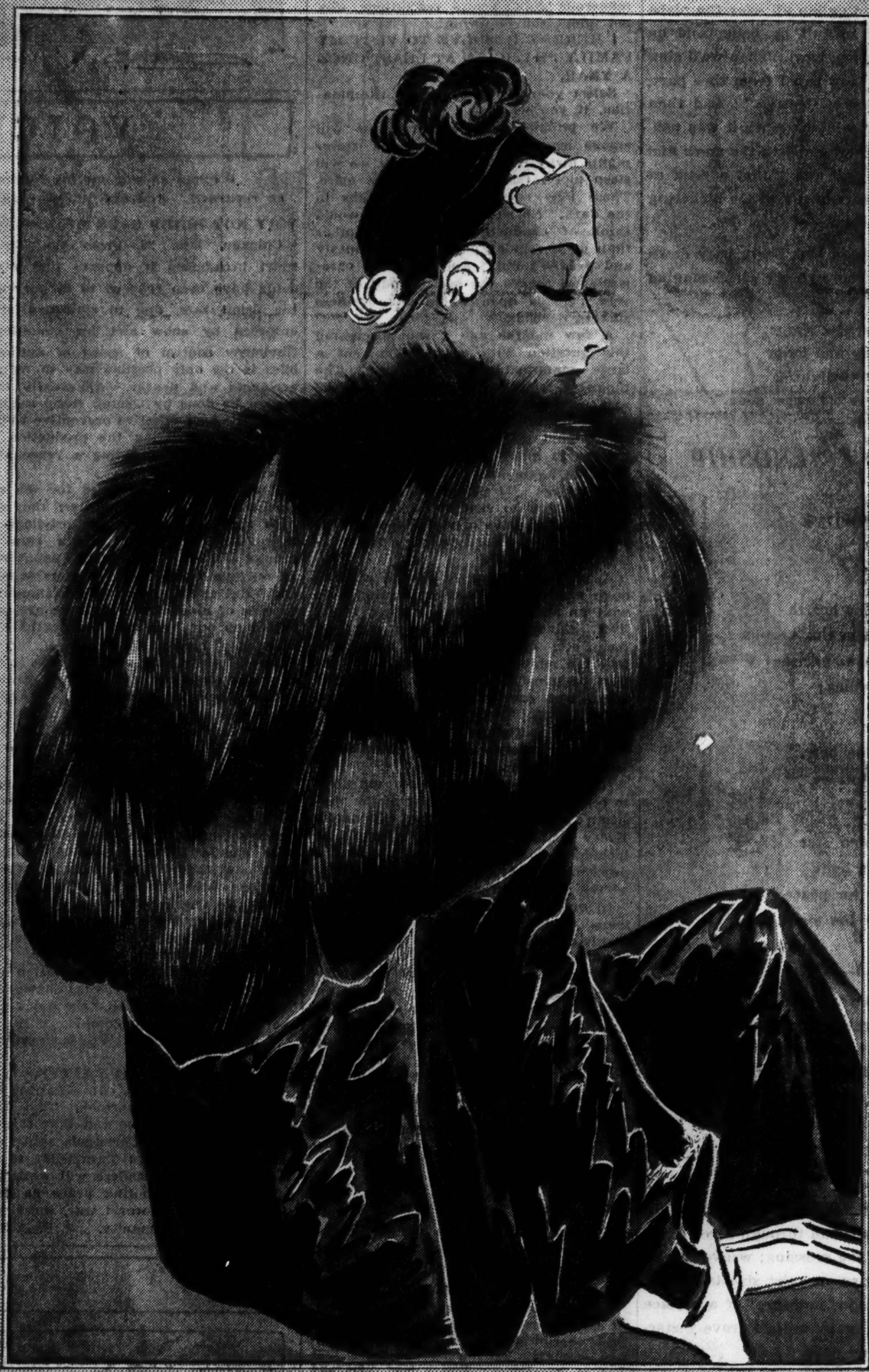

Magnificent Ebony Russian Caracul with Imperial Silver Fox Cape—luxurious beyond description—one of the astounding values featured in the Evans' January Clearance at prices that guarantee you savings up to 50%.

Choose Tomorrow from These Sensational Money-Saving Values—

EVANS FORMER LOW PRICE			SPECIAL SALE PRICE
$75	LAPIN Coats (Dyed Coney) Beige and Nutria Shades...	Reduced to	$ 45
$79	FRENCH SEAL (Dyed Coney) Coats— Self or Fitch Trimmed..........	Reduced to	47
$85	RUSSIAN LEOPARD CAT Coats..........	Reduced to	55
$100	MENDOZA BEAVER (Dyed Coney) Coats..........	Reduced to	55
$100	BLACK CARACUL Coats..........	Reduced to	49
$100	NATURAL MUSKRAT Coats..........	Reduced to	63
$125	BLACK INDIAN KIDSKIN Coats..........	Reduced to	69
$139	SILVER MUSKRAT Coats..........	Reduced to	67
$175	JAP WEASEL Coats..........	Reduced to	77
$139	BROWN AND GRAY KIDSKIN Coats..........	Reduced to	79
$165	BROWN AND GRAY BROADTAIL Squirrel, Fitch and Fox Trimmed..........	Reduced to	89
$150	SILVER AND BACK MUSKRAT Coats— Large Fitch Shawl Collars..........	Reduced to	89
$195	COCOA SIBERIAN SQUIRREL Coats..........	Reduced to	87
$175	BLACK CARACUL—Silver Fox Trimmed..........	Reduced to	97
$165	NATURAL RACCOON Coats..........	Reduced to	97
$165	BLACK PONY Coats—Self or Fox Trimmed...	Reduced to	97
$175	KRIMMER LAMB Coats..........	Reduced to	97
$175	NATURAL OMBRE MUSKRAT Coats..........	Reduced to	100
$200	NATURAL SQUIRREL Coats..........	Reduced to	100
$195	RUSSIAN FITCH Coats..........	Reduced to	105
$200	NATURAL OTTER Coats..........	Reduced to	119
$225	PERSIAN LAMB Coats..........	Reduced to	129
$250	BLACK AMERICAN BROADTAIL Coats— with Imperial Silver Fox Collars..........	Reduced to	137
$225	GENUINE LEOPARD Coats—Beaver Collars...	Reduced to	139
$250	BLACK CARACUL Coats, after Maggy Rouff, of Paris..........	Reduced to	139
$250	HUDSON SEAL (Dyed Muskrat) Coats— Fitch, Kolinsky, Leopard or Self Trimmed......	Reduced to	139
$295	NATURAL MOLE Coats—Platinum or Silver Fox Trimmed..........	Reduced to	159
$300	NATURAL KRIMMER Coats..........	Reduced to	179
$350	JAP MINK Coats..........	Reduced to	179
$300	GENUINE ALASKA SEAL Coats— U. S. Government Pelts..........	Reduced to	195
$375	BLACK CARACUL Coats. (Patou and Schiaparelli) Models......	Reduced to	199
$495	NATURAL ERMINE Coats..........	Reduced to	259
$500	Genuine ALASKA BEAVER Coats..........	Reduced to	299
$500	BLACK RUSSIAN CARACUL Coats— Self or Silver Fox Trimmed..........	Reduced to	285
$450	Fine Quality BLACK PERSIAN LAMB Coats....	Reduced to	299
$595	BLACK RUSSIAN CARACUL Coats— Genuine Sable or Natural Mink Collar..........	Reduced to	319
$650	DYED ERMINE Coats..........	Reduced to	325
$650	LOGWOOD ALASKA SEAL Coat— Summer Ermine Trimmed..........	Reduced to	379
$750	RUSSIAN KOLINSKY Coats—Finest quality in the world—very special..........	Reduced to	495
$800	LUXURIOUS MINK Coats..........	Reduced to	545
$1000	DARK MINK Coats..........	Reduced to	695
$1250	SELECTED MINK Coats..........	Reduced to	825

An Outstanding Value That Stands Unparalleled!

HUDSON SEAL COATS

Fine Winter Caught Dyed Muskrat—Many with Muffs to Match

A special group of Evans' Choice Quality, Jet Black Hudson Seal Coats, expertly tailored from fine winter caught selected pelts. Smart, new 1935 styles. We have refrained from naming comparative prices on these coats as they would sound unbelievable. See them. You'll be amazed.

$110

Special While Quantity Lasts

SEEING IS BELIEVING

No amount of words can do justice to the rich, superb quality, the smart styling, and the most careful hand craftsmanship of these coats. You must actually see them; try them on; examine their soft, lustrous loveliness to appreciate what extraordinary values these are. Come up—Compare! You be the judge.

Every Coat Backed by Evans' Written Guarantee of Satisfaction

A SMALL DEPOSIT WILL RESERVE YOUR SELECTION

Evans Fur Co.

162 NO. STATE ST.

SHOWROOMS—THIRD FLOOR—BUTLER BUILDING

Chicago Daily Tribune

THE WORLD'S GREATEST NEWSPAPER

FOUNDED JUNE 10, 1847

ENTERED AS SECOND CLASS MATTER JUNE 3, 1903, AT THE POSTOFFICE AT CHICAGO, ILL., UNDER ACT OF MARCH 3, 1879.

All unsolicited articles, manuscripts, letters and pictures sent to The Tribune are sent at the owner's risk, and The Tribune company expressly repudiates any liability or responsibility for their safe custody or return.

TUESDAY, JANUARY 1, 1935.

THE TRIBUNE OFFICES.
CHICAGO—TRIBUNE SQUARE.
MILWAUKEE—EMPIRE BUILDING.
NEW YORK—220 EAST 42D STREET.
DETROIT—5-167 GENERAL MOTORS BUILDING.
WASHINGTON—815 ALBEE BUILDING.
BOSTON—718 CHAMBER OF COMMERCE BUILDING.
ATLANTA 1825 RHODES-HAVERTY BUILDING.
LONDON—135 FLEET STREET.
PARIS—1 RUE SCRIBE.
BERLIN—COLUMBUS HOUSE, POTSDAMERPLATZ 1.
WARSAW—ALEJI FRASCATI 6.
ROME—GALLERIA COLONNA [SCALA A].
SHANGHAI—38 AVENUE EDWARD VII.
TOKIO—IMPERIAL HOTEL.
MEXICO CITY—HOTEL REGIS.
PANAMA CITY—HOTEL CENTRAL.
SPECIAL REPRESENTATION.
SAN FRANCISCO—820 KOHL BUILDING.

THE TRIBUNE'S PLATFORM FOR ILLINOIS

Repeal the Tyranny Law.

THE TRIBUNE'S PLATFORM FOR CHICAGO

1. *Cut taxes in half*
2. *Pay the defaulted bonds.*
3. *Overcome crime.*
4. *Make Chicago the first city in the world.*
5. *Install modern street cars.*
6. *Establish a lake front airport.*

"The Newspaper is an institution developed by modern civilization to present the news of the day, to foster commerce and industry, to inform and lead public opinion, and to furnish that check upon government which no constitution has ever been able to provide." — Chicago Tribune.

IDEA FOR 1935.

With the coming of the new year people naturally take stock and consider prospects. The young people do it with greater determination than the old. The world is theirs until they in turn must become aware of the generation behind them. Life with its uncertainties remains considerably within the determination of the individual if he is gifted with the ability to arrive at a determination. Political theories may make much or little of this, but determined individuals generally shape politics to their own end eventually.

The young people of today have had many ideas presented to them which their forbears would have rejected if they had come much in touch with them. Some of the old ideas may now seem so old as to be outworn, but they were not in their time ephemeral but were conclusions drawn from experience as old as recorded history.

These ideas set up standards of self-help, competence, and work. Americans rejected the theory which would combine dependency and self-respect, and a person measured himself and measured others by willingness and ability to make and keep a respectable place in the world by effort. It was not required that it be a considerable place. It need be only an independent and respectable place. Misfortune might make a person dependent upon the good will of others. If that dependency became more than temporary it became then the greatest of misfortunes.

Political ideas may change from year to year, but realities are not so mercurial. Many illusions may be current, but there remains as fact that the person who relies most upon himself and least upon others will take the safest course through whatever troubles he encounters.

The thought that the rewards of life are to be obtained as gifts will destroy the human fiber as no other corrosive. Security, the highest reward and one measurable to needs, will not be found in the benefactions of some authority duly constituted, but in the character and efforts of the persons who determine to be self-sufficient if any possible way can be found to achieve it.

Self-sufficiency cannot be safely found in the other fellow's work and success. For work, thrift, intelligence, ingenuity, and character there are no substitutes. American civilization is their product. To go in reverse may stop it and cannot promote it. In any case, whatever difficulties may be encountered, the person whose scheme of life contains his own effort as its prime requisite will be the least touched.

When the dependent man is counting his losses the independent man will be better off and he will have his self-respect.

MONARCHY IN SURVIVAL.

H. G. Wells in his interesting "Experiment in Autobiography" ascribes a lifelong dislike of monarchy, or at any rate the beginnings of it, to his experience as a child. His mother was a pious and worshipful subject of Victoria, who dragged the young Wells to various public displays of royalty only to bore him. The parades and pageantry which the English do incomparably, and which seem a very obvious device for ingratiating popular sentiment on behalf of the sovereign and the system of which he or she is the shining symbol, failed in the case of Wells and no doubt with other youth who did not feel compensated by pomp and circumstance for the loss of playtime. In time Wells, at least, began to sense the purpose of this elaborate proceeding and his childish boredom became edged with resentment.

Wells was, of course, an exceptional child, but certainly his reaction was not unique. The recent ceremonials and elaborate publicity attending the marriage of the duke of Kent must have had some such effect on some of the youth of today, but if the British press expresses the general reaction of the mass of the British people, royalty and its splendors may still rely securely upon their appeal to popular emotion. The crowds were tremendous and adoring, if we may judge by the pictures which have filled the British press for weeks, wherever the young couple have appeared.

Of course, much of the emotion expressing itself had a source deeper than any politics. The sternest democrat responds to youth and its romance here displayed with all the trappings and colors royalty has at its command, especially in England. The scene belonged to fairyland, and who does not like to escape from the anxieties and exactions of reality, if only by proxy, to that magic lives in a really democratic society is the insight and skill of a ruling régime in exploiting the romantic inclinations of the general mind for the fortification of its privileges. The dispossessed royalties and aristocracies of Europe must have watched this triumphant process with wonder and envy. No people in Europe have dealt with monarchy more firmly than the English or contrived so successfully to remove its political powers to their own keeping. Yet, in spite of this determined course, which has been pursued with accumulating effect through centuries of political struggle, they have left the grandiose structure of monarchy standing. It is in a political sense almost empty, but it is beloved as a symbol and as a romantic escape. Somehow the English people have evolved a conception of monarchy as an expression and a thrilling aggrandizement of themselves. It was an English workman who, when interrogated by a wondering foreigner upon his enthusiasm at a royal display, said: "You must not forget that he [the king] is me."

That this rather mystical conception is as widely cherished in England as in the past is not likely, but at any rate monarchism, at least in its social and personal significance, survives in the British empire, save Ireland, and only there among the greater nations. This was emphasized indeed in the ceremonials of the wedding where the picture was crowded with throneless princes. Puzzled republicans have much to reflect upon from this big show which illuminates centuries of English history.

OBFUSCATION AS A SCIENCE.

Students of government are giving a great deal of attention these days to the subject of propaganda. The fact was evident in the recent sessions of the Political Science association. Our government is trying to do many things it never did before. Even those who approve the changes concede that there have been many failures. The disposition of many of the professors of political science is to assert that the successes are the result of adequate propaganda on the part of the government and the failures to technical imperfections in the government's method of presenting its program.

Much the same view appears to be held by so distinguished a practitioner of the art of propaganda as Mr. Edward Bernays of New York, who came here to tell the professors how it should be done. He threw out, somewhat tentatively, the suggestion that a cabinet office, with some such title as secretary of public relations, might be created. The occupant of this office would see to it that the pill was always sugar coated. Then the government's chances of succeeding with its program would be greatly improved.

A good many of the learned gentlemen seem to have overlooked the fact that the medicine inside the sugar coating is also of some importance. If the medicine isn't the right one the patient may swallow it and still not get well.

The recent adventure with the Blue Eagle ought to make this point abundantly clear. There never has been a more successful propaganda. At the start business men, labor, and the public generally were for it. Mighty few voices were raised in criticism and for the most part those voices were well modulated. The pill was swallowed not reluctantly but with gusto. Everybody was for the Blue Eagle and Gen. Johnson was on the way to becoming a national hero.

It happened to be the wrong medicine. The NRA scheme was political and economic nonsense. It didn't work because it couldn't work and no type of propaganda could have made it succeed. The collapse of NRA does not illustrate the inadequacy of the propaganda put forth on behalf of it, but rather the contrary. The propaganda was perfect. The fault lay with the thing which was being propagated.

It is distressing to the layman to discover the professors of political science exercising their brains in the attempt to discover brighter methods of hornswoggling the public. A substantial portion of the world's ills derives precisely from the fact that the practitioners of politics are already adept in the black art of obfuscation. They don't need lessons. The public does. The professors could perform a far more useful service if they catalogued the devices of demagogery with a view to warning the public against at least the commonest tricks. That would help to put the citizens on guard and might lead to some improvement in politics.

IDLE MEN AND SNOW TO SHOVEL.

Several hundred thousand able bodied males are living in Chicago at public expense, but most of the streets and sidewalks of Chicago have been more or less blocked with snow for days.

There is no doubt that the idle would be the better for some vigorous outdoor exercise. There is also no doubt that the condition of the highways has been a source of inconvenience and discomfort and a menace to health. To be sure, a certain amount of supervision and organizing ability would have been required to put the men to work with shovels, but it could have been done and should have been done. Indeed, the relief organization should have had all its plans prepared long before the snow fell. At this time of the year the organization ought to be making plans to clean vacant lots and keep down the weeds next spring and summer.

Probably a certain number of trucks is required to clear some sections, but in most parts of the city the snow from both the sidewalks and roadways can be piled on the parkways.

A good many citizens are coming to believe that the relief authorities are determined to get nothing in return for the taxpayers' money.

Editorial of the Day

COLLEGE ATTENDANCE STILL GOES UP.

[Des Moines Register.]

Confirming early estimates of a marked increase in college enrollment this year, President Raymond Walter of the University of Cincinnati has released the results of his annual survey on this subject.

Still more notable than the 5 per cent increase in full time enrollment in American colleges and universities is the 14 per cent rise in freshmen.

Dr. Walter attributes the increase to four factors without attempting to estimate the extent to which each has been responsible. In the order named by him they are the student aid contributed by FERA, the difficulty high school graduates experience in finding jobs, improved economic conditions in some sections, and the persistent faith of American parents in the benefits of higher education.

Particularly significant are the changes in preference for specific courses as indicated by freshman registrations. Liberal arts gained 9.8 per cent, engineering 20.5 per cent, commerce 27.5 per cent—and agriculture heads the list with a gain of 48.3 per cent in the number of freshmen enrolled over 1933!

Progressive farming seems to be headed for an

A LINE O' TYPE OR TWO

How to the Line, let the quips fall where they may.

NEW YEAR'S CALLS.

This day in the olden times groups of beautiful young women used to gather at various mansions around the town and receive New Year's calls. The young men, handsomely arrayed, would dash up in their cutters, with sleigh bells all a-jingle, tie their horses to the iron hitching posts and march into the great parlor of the mansion and without wasting a moment of time gather around the frothy eggnog bowl. Ah, how delightful was that old custom of making New Year's calls! Everybody would raise the eggnog glasses and wish everybody else and the world in general a Happy New Year. After a half dozen calls at various homes and drinking quite a number of goblets of eggnog at each place the glad New Year got gladder and gladder. We'd stand around the eggnog bowl and sing "Oh Genevieve, Sweet Genevieve" and "Stars of the Summer Night" and "The Spanish cavalier stood in his retreat and on his guitar played a tune, dear." When we got to the chorus and sang those mournful words, "Say, darling, say, when I'm far away, Some time you may think of me, dear; Bright sunny days will soon fade away, Remember what I say and be true, dear." We loved that one almost more than any and hung on to every note. About this time the head of the house would appear majestically in the doorway and call his daughter over and say in a whisper that could be heard half a mile: "Daughter, haven't those young men had about enough to drink?" Then some caller would grow very indignant and offer to go over and give papa a swift punch in the nose, but he could always be mollified by another glass of eggnog. Nobody paid any attention to father, that happened at every house we went to; and so we'd sing "And 'twas from Aunt Dinah's quilting party, I was seeing Nellie home," which abounded with the loveliest barber shop chords. About this time Bud Hickson would go out to his cutter and return decked out with a blanket and sleigh bells and insist he was a runaway horse and gallop all over the place until he was persuaded to quit by being told he might knock over the eggnog bowl. Then we'd sing "How can I leave thee; How can I from thee part; thou hast my heart, dearest, believe." And then we'd go out into the cold winter night—it was usually night by this time—and stand in the snow and sing "Good Night, Ladies," and "Just a song at twilight, when the lights are low; And the flickering shadows softly come and go——"

And some of us today can look back, 'way down the years, and still hear those young voices singing so sweet and clear:

"Tho' the heart be weary,
Sad the day and long;
Still to us at twilight
Comes love's old sweet song."

FOR AN OLD FRIENDSHIP.

Here is rest
For a weary head;
Here is water
And secret bread.

My foot on this hearth
And my heart in this keeping
Shall rest from wandering
And from weeping;

Neither desire
Companions me here,
Nor any sorrow,
Nor any fear,

But a windowed star
And a candle's light,
And a prayer for peace,
And a bed for the night.

DOROTHY KISSLING.

AND I HEREBY MAKE THIS my New Year's resolution—That throughout this year, now beginning, I will never write a postcard from Florida or California to some poor sucker shivering with cold back home: "Having a fine time. Wish you were here."

....

(Sign on dotted line.)

AND I DO FURTHER RESOLVE that through this year of 1935 I will not run through a red light; try to beat the train to the crossing; weave in and out of traffic; toot my horn on quiet streets at midnight; mix driving and gin; jump out of my place in line; or lie about how many miles I drove yesterday between daylight and dark.

....

(Sign on dotted line.)

AND I DO STILL FURTHER resolve that during the year of 1935 I will not take out for a promenade on the street without a good strong leash any police dog, Bengal tiger, African lion, mountain puma, jaguar, or boa constrictor. And if my pet is any one of the jungle beasts enumerated I will not stand quietly and call sweetly to the terrified individual across the street at whom the beast is aimed, "Oh, don't be afraid, Fido won't hurt you"; but that I will pursue said Fido and give him a swift kick in the pants.

....

(Sign name on dotted line.)

FROSTED MIRAGE.

The heart in my breast
Is a window pane,
Whereon the North wind
Has frozen the rain.
A queer weeping willow,
A spangle of ferns,
A flame of white crystal
That silently burns.
A strange fairyland
Of quaint make-believe,
Is etched on this heart
That has ceased to grieve.
But when in the morning
The sunlight will shine,
I'll have only tears
To touch and call mine!

ROSA ZAGNONI MARINONI.

A HAPPY NEW YEAR to you and every one.

How to Keep Well By Dr. Irving S. Cutter

To the limit of space questions pertaining to hygiene and prevention of disease will be answered in this column. Personal replies will be made to inquiries under proper limitations when return stamped envelope is inclosed. Dr. Cutter will not make diagnoses or prescribe for individual diseases.

[Copyright: 1935: Chicago Tribune-New York News Syndicate, Inc.]

NEW YEAR'S RESOLUTIONS.

THE care that most people give their motor cars is commendable. The oil is changed every so often and a general inspection and overhauling takes place periodically.

Women regularly visit beauty parlors, where the hair is trimmed and finger waved, and advice on care of the skin is eagerly sought and given. The average boudoir exhibits a collection of jars and bottles that rivals the laboratory of a research chemist, and it all means that the gullible male often grossly errs in diagnosing the decade of the finished product.

While we may care for our automobiles and our complexions most assiduously, we invariably neglect ourselves. Few of us voluntarily seek a medical examination. We wait until there is a figurative knock in the engine or a burned out bearing. For years physicians have counseled that disease or damage to an organ, if detected early, that is, before permanent changes have occurred, is usually remediable.

As a people we are profligate of health. We burn life's candle at both ends and we delude ourselves with the thought that though our neighbors may suffer we will escape. We follow a sort of blind philosophy because disease is apparently not present.

We are aware of the existence among our friends of this or that disease, and occasionally it penetrates our consciousness that what has happened to others might occur to us. So along with our numerous New Year's resolutions why not adopt the following:

I HEREBY RESOLVE TO VISIT MY FAMILY PHYSICIAN AT LEAST ONCE A YEAR.

Select your birthday for the examination, if you will.

We promise ourselves that we will smoke less, eat less, or spend fewer nights away from home; or that we will sleep more, rest more, and play more. These may be good, but are stabs in the dark. No sane business man would think of conducting his affairs other than on a regular plan with a monthly and yearly audit. And yet how carelessly we regard the health audit of the very persons upon whom our business success depends.

A few months ago I was discussing this question with the president of a large manufacturing concern. The thought seemed to impress him and he said: "My entire business revolves around my production manager. My factory would go to pot should anything happen to him." A few weeks later I met him again and he greeted me with the remark: "I persuaded my production manager to visit his physician. He was found to have a mild diabetes. The whole thing was corrected by a modification of his diet."

A physical inventory means a thorough examination—a careful going over with an accurate check on heart, lungs, liver, kidneys, intestinal tract, sinuses, teeth, etc. It does not mean a perfunctory ten minute examination, the physician listening to the heart, tapping the chest, and exclaiming, "Why did you come here? There is nothing wrong with you." Though nothing may be wrong, for safety's sake the examination must be thorough.

If we could only accustom ourselves to regular examinations, fear of the physician's verdict would be eliminated. Every member of the family should be included. Some families now follow the procedure. They have caught the spirit of the thing and recognize its value.

In olden days kings appointed physicians to keep them well. They were highly paid and honors were heaped upon them so long as the king remained in good health. It would be far more economical to pay physicians to keep us well than to cure us after we become ill. Were yearly examinations the rule many disasters that occur to apparently active, virile men in their fifties would be avoided and human life would be lengthened in its most important productive period.

And, finally, may we confess that it requires far more wisdom to take advice than to give it?

HIVES.

J. T. V. writes: What is the general cause of violent breaking out of hives all over the body?

REPLY.

It may come from the intestines and is, in most instances, due to a single particular food. Shellfish, fruits of various sorts, certain vegetables are among the foods that may be responsible. Keep a food diary and note what you have eaten for 24 hours before an attack of hives. Compare the diary of that date with days of freedom from hives, and you will no doubt detect the offending food. There are other causes of hives.

SMOKING AND CATARRH.

E. E. L. writes: 1. Would moderate smoking have any effect on a person with catarrh?

2. What is dry catarrh?

REPLY.

1. Smoking is irritating to some.

2. Dry catarrh is usualy a chronic condition where the inflammation of the mucous walls of the nasal passages has brought about destruction of the mucous glands with replacement by scar tissue.

The DEBUNKER

By John Harvey Furbay, Ph. D.

The idea that goats can eat anything they find is quite wrong. It is true that goats have a digestive fluid in their stomachs and intestines which will dissolve cellulose substances like cotton, paper, clothing, and cardboard, but a goat is no more able to eat tin cans or rubber tires than is a man

HAPPY NEW YEAR

VOICE OF THE PEOPLE

Writers should confine themselves to 200 or 300 words. Give full names and addresses. No manuscripts can be returned. Address Voice of the People, The Tribune.

WHY NOT BUILD SAFE HIGHWAYS?

Chicago, Dec. 28.—From the Trafic court broadcasts it appears that accidents have been reduced to 25 per cent the usual rate, due to slower driving enforced by snow and ice conditions. Obviously control of speed of automobiles is the only possible way to reduce accidents and deaths. Apparently this cannot be done by issuing trafic regulations. The only effective preventive would be a law restricting the production of cars capable of exceeding a reasonable rate of speed.

Roads were not designed for the exclusive use of motors, and until they are high speeds should be the privilege of railroads. The present death rate of around 35,000 per year in this country is an outrage which calls for effective control. But as long as engines of slaughter capable of ninety miles an hour are permitted on our highways the deaths and injuries will continue to mount.

In 1832 the steam omnibus was introduced in England, and railroads, anticipating disastrous competition, succeeded in getting parliament to pass a law requiring steam driven vehicles on the highways to be preceded by a man on foot with a red flag!

We do not advocate such absurd precautions, but we seriously suggest that with the exception of motors used for police or military purposes no automobiles should be permitted to be built capable of exceeding a speed that experience has proved to be consistent with a reasonable degree of safety. Until this is done automobile makers are as culpable as munitions manufacturers, so far as human slaughter is concerned. Are we as individuals and as a nation unwilling to sacrifice our speed to save life? The day of judgment on "the quick and the dead" is sure to come!

WILLIAM B. WHEELWRIGHT.

HOPE FOR HUMANITY.

Hamlet, Ind., Dec. 27.—Thanks for John McCutcheon's cartoon, "The Difference Between Peace and War Costs." Can it be that the Christmas spirit has permeated even THE TRIBUNE? If so, and if the church leaders will work but half as hard promoting peace as they did promoting the world war, there will yet be hope for humanity.

F. E. S.

EX-PATRIOTS EXPRESSES IT.

Sturgis, Mich., Dec. 26.—I would like to read an editorial on a question that I have been giving some consideration to since reading about so-called "ex-patriots" of the Saar going back to vote at the forthcoming election. I also noted that the greatest number who have so far embarked hail from Chicago, and I remember a half-tone cut of this contingency.

Just what is the status of these people? Are they supposed to be naturalized citizens of the United States of America, who have pledged themselves upon being admitted to citizenship to break off all allegiance to foreign countries and potentates? If they are such—and I have no exact knowledge on this subject, and that is why I hope for an editorial from you which will give your readers full information on this point—have they a right to vote in an election in any other country? I would say no, and that upon doing so they should be made ex-patriots of this country, because a citizen of this country surely has no right to participate in the affairs of another country to the extent of voting in its elections!

J. PAUL WAIT.

RACIAL DESIGNATION.

Chicago, Dec. 21.—The daily press uses no words in its news items to designate race, except Americans of remote African descent.

Ten years ago, as president of the Appomattox club of Chicago, I appointed a committee composed of the late Col. Franklin A. Denison of the 8th Illinois infantry, Robert R. Taylor, attorney for the board of election commissioners, and myself to call on the editor of THE TRIBUNE for the purpose of discussing the proper use of the words when necessary to designate racial identity in your columns.

It is refreshing to some of the members of the race that in your recent press news and articles the use of the word "colored" with a small letter "c" is employed. It may be found feasible and correct to use the capital "C."

While there is no attempt to settle the question of the proper names, which is not probable nor possible, the word Colored may be used for the sake of euphony.

S. A. T. WATKINS.

QUESTIONS.

Chicago, Dec. 27.—Maybe some of the New Dealers can answer these questions:

When we have municipal ownership of electric public utilities, which will save us about $12 per year, who and what will be taxed to offset the millions the public utilities now pay?

How much do the people who will save a few dollars on their electric bills get for the stock which they now own in public utilities when they are taken over by the government?

What will happen to insurance companies and life insurance companies' investments who hold bonds in these companies, and who will pay the higher rates? [Life rates are already going up.]

Why don't the politicians lower taxes instead of spending money to save us a dollar or two? How about lower auto, vehicle tax, real estate and personal property, sales, ad infinitum taxes?

Are all these investigations of rates merely to get the public mind off high taxes, which it appears the public is starting to think of?

Will the favorites of the politicians under municipal ownership get special rates, and will we get our bills before the penalty date or after, as our efficient city hall now runs its real estate tax department, and will an ex something or other than an electrician come out to repair or check your troubles?

H. F. BAUMGARTNER.

A FRIEND OF THE PIGEONS.

Chicago, Dec. 27.—Many thanks should be given to the lady who every morning between 8 and 8:30 purchases sweet rolls from the store and feeds the pigeons [about 100 of them] at the northeast corner of Grand avenue and State street. This kind lady hasn't missed a day to my knowledge, rain or snow, hot or cold. I salute her!

MRS. WILLIAM A. DASHO.

PRECISELY.

Huntington, Ind., Dec. 26.—The good editorial on the subject of the administration's recognition of soviet Russia closes with these words: "We bartered it [opposition to recognition] for a mess of pottage and have not got even the pottage." May I complete the sentence? "But we have got the mess."

IONIA.

THE COMING NEW YEAR

MARSHALL FIELD & COMPANY

We've enhanced the charms of
LOUNGING APPAREL
by insisting on superior values

$8.95
There'll be a dash for this two-way hostess gown that may be worn closing to the front or back with equal grace. Blue, fragola, dusty, turquoise.

Rounded "V" back, fagoting finish.

$8.95
The perfect travel or college-going type of robe . . in crepe with checkered piping and pert Scotties decorating the pocket. Navy, black, wine.

$12.95
You'll love the luxurious "Baby Skin" satin and the appeal of soft shirring at the shoulders. Lovebird, ciel, Patou red, Persian rose, Marie, Star flame, black.

Negligees—Fifth Floor
Also at Evanston, Oak Park and Lake Forest

$10.95
A radiant new print that will prove a refreshing influence on your private life. Two-tone sash, bell sleeves, and arrangeable neckline.

Special HANDMADES

Are an Important Discovery in
Our January Selling of Lingerie

GOWNS, $4
SLIPS, $3
PANTIES, $2

What a popular month-long selling this will be! The exclamations of joy over dainty stitches and careful handwork are already ringing in our ears. A profusion of fresh, lovely styles including white gowns, slips, and panties are truly very precious values. Gowns in tearose, blue, or white. Slips in tearose or white. Panties to match each style, at $2.

Lingeries, Fifth Floor—Aisles 7 and 12, First Floor. Also at Evanston and Oak Park

Tinted ruffled "Val," shell hem

Spaghetti lacings to below the waist in black.

"Val" lace, touches of embroidery, "V" back.

Star collar, tiny contrast bindings

Inset of intricately worked fagoting

Hand run Alencon, fitted bodice top

Hand run Alencon, nicely fitted bodice top.

"me too!" says the younger generation on

HANDMADE MUSLIN UNDERWEAR

in this annual January Sale

Slip with side fullness, hand embroidered scallops; 1, 2, 3 years, 85c. Panties, hand embroidered and buttonholed; 1, 2, 3 years, 35c.
Princess slip, fine muslin, hand embroidered, 2 to 14, 85c.
Muslin waist, with hand embroidery; 2, 4, 6, 8, 55c; matching drawers with elastic back; 2, 4, 6, 8 years, 45c.

Infants' Room, Fourth Floor
Also in Suburban Stores

An Exceptional Event

Field's Annual Selling of Foundation Garments

Special purchases: Special prices! Many Madeleine, Bien Jolie and Arlette garments in this famous January selling.

1. Madeleine of silk brocade and imported elastic. Semi-contour bust. $18.50.
2. Madeleine copy of import. Exquisite import elastic and fabric. $14.50.
3. Firm Bien Jolie all-in-one for tall figures. Lace contour bust. $12.95.
4. Bien Jolie of silk broche and knitted elastic, $7.95.
5. Madeleine for the average figure, $7.95.
6. Peach satin Bien Jolie all-in-one for average figure. Contour bust. $5.

Every imported Noblesse garment specially priced for this event.

Corsets, Fifth Floor
Also Evanston and Oak Park

Smocked dimity with colored dots, in sizes 7-12, $5.95

Corded English print in assorted colors, in sizes 7 to 12. $2.95

Plaid seersucker, suede polo belt, 12 to 16, $2.95.

White pique voile, trimmed in navy or brown, sizes 7 to 12. $3.95

Sanforized broadcloth; wine, copen, orange, sizes 8 to 14. $1.95

Be the first to see the spring fashions and fabrics! Here's a hint of the newer, smarter, better values in this famous event . . .

ANNUAL SELLING OF GIRLS' WASH DRESSES

What a job to choose just 5 styles to show! There are simply rafts of others—the $1.95's so clever that except for their price you'd never spot them for budget purses. And don't miss the exquisite imported block linens, dotted swisses, lawns. Not to mention new plaid cordelaines, sheer piques, linens and ginghams!

Girls' Room, Fourth Floor
Also in Evanston and Oak Park

OTHERS FOR "2 TO 6's"
$1.55

Presenting 7 styles, each with simple charm for the very young miss. Each one of excellent materials, beautifully made, and a remarkable value at this price.

Infants' Room, Fourth Floor
Also in Evanston and Oak Park

Blue, red or brown plaid.

Red or blue print with white dots.

Dimity print with contrasting color.

OTHER JANUARY SALES AND SELLINGS

Household Linens • Silk Lingerie • American Made Rugs • Foundation Garments • Ringless Hosiery • Blankets, Bedspreads, Pillows Sheets and Cases • Men's Shirts • Suits and Overcoats

To the prices of our merchandise will be added an amount approximately equivalent to two per cent on account of the Illinois Retailers' Occupation Tax.

'L' LINES SEEK PERMIT TO RUN FEEDER BUSES

Join City's Move to Aid North Side Service.

The Chicago Rapid Transit company took steps yesterday to provide north and northwest side residents with feeder bus service linked to its elevated system. The company filed with the Illinois commerce commission at Springfield a petition for authority to operate three bus extension routes connecting up with its Logan Square and Ravenswood terminals and the Berwyn avenue station on the main north side line.

No extra charge would be asked for the transfer service between buses and "L" trains.

Company's First Move.

This is the first time the Rapid Transit lines has undertaken to establish a supplemental motor bus service, except that which was operated for a few months last summer between loop stations and the World's Fair gates.

By filing its petition the elevated company joins the city in working for a connecting service of buses and elevated lines. A few weeks ago, after passage by the city council of an ordinance governing the matter, the city filed a similar petition for the same routes. City officials took this action after criticizing the opposition of the Chicago Surface Lines to adding bus extensions to the street car system.

At the first hearing on the city's application for an "L" bus tieup, Harry P. Weber, counsel for the street railways, charged that the move had been "inspired" by the Rapid Transit interests. Lawyers for the city and the elevated denied this accusation.

Street Cars to Fight Plan.

Yesterday Attorney Weber indicated the street car company would fight the "L" petition, at the same time seeking authority to make feeder bus extensions in the same territory.

One of the proposed elevated-bus routes would start at the lake at Wilson avenue, traversing several streets to Ashland, north to Foster avenue, west to Kimball avenue, and thence south, connecting with the Ravenswood and Logan square terminals. The second would start at the lake near Berwyn avenue, traveling west on Foster to Kimball, and south, connecting with the same two terminals. The third would operate on Foster avenue between Milwaukee and Kimball avenues.

Ask Feeder Buses for "L" Riders

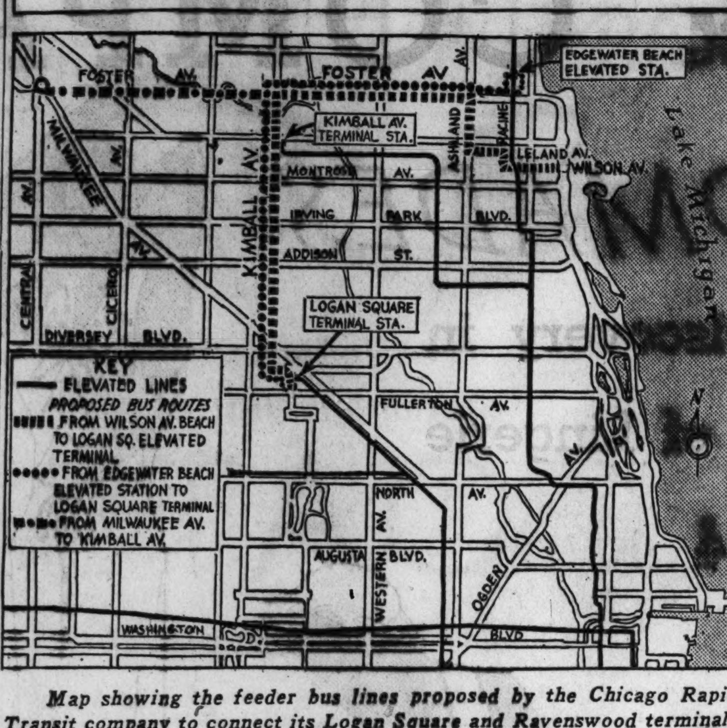

Map showing the feeder bus lines proposed by the Chicago Rapid Transit company to connect its Logan Square and Ravenswood terminals with the Berwyn avenue station on the main north side line.

MASSACRE CASE DEFENDANTS TO TESTIFY FOR U. S.

2 Women to Take Stand in Kansas City.

Kansas City, Mo., Dec. 31.—[Special.]—Two of the eight defendants on trial for complicity in the Kansas City Union station massacre of four officers and their prisoner a year and a half ago unexpectedly swung to the side of the government late today.

Mrs. Vivian Mathis, who posed as the wife of the late Verne C. Miller, one of the trigger men in the killings, provided the first surprise. She pleaded guilty to a charge of conspiracy to liberate the prisoner, Frank Nash, and will be used as a witness against the remaining defendants.

A short time later District Attorney Maurice Milligan announced that charges against Mrs. Frances Nash, widow of Nash, would be dismissed and that she would testify for the government.

Waiting with Guns.

The government had accused Mrs. Nash of arranging the plot whereby Charles [Pretty Boy] Floyd [later slain], his lieutenant, Adam Richetti [now under arrest], and Miller were waiting with machine guns at the Union station here on June 17, 1933, when Nash and his guards arrived.

When the shooting ended, the bungled attempt to rescue Nash had resulted in the death of Nash, Federal Agents Otto Reed and Raymond Caffrey, and City Detectives Frank Hermanson and William Grooms. Two other federal agents were seriously wounded. Miller later was found slain near Detroit.

Attorney Henry L. Baliban of Chicago, in outlining his defense of several of the defendants, declared Mrs. Nash was ignorant of her husband's true identity when she married him.

The attorney said he could show that all her activity on Nash's behalf after his arrest as an escaped prisoner from Leavenworth was motivated by the belief that the man Mrs. Nash knew as Miller had been kidnaped.

Defense Protests Plea.

The guilty plea of Mrs. Mathis was made in the presence of the jury and over the protest of other defense attorneys, who asserted it might be prejudicial to their case. Following her confession of conspiracy to liberate Nash, two other counts against her were dismissed and sentence was suspended until the conclusion of the trial.

The eight defendants were charged with conspiracy in three counts which covered their alleged plot to free Nash from officers, harbor him, and rescue or attempt to rescue him. The maximum penalty on each count is two years in prison and a $1,000 fine.

Federal Judge Merrill E. Otis, before whom the trial started only this morning, told the jury it would have to work day and night because of the necessity for speed in clearing the court docket. The judge, who says he sleeps only four hours a day, said court sessions will be held each night from 6:30 to 9 p. m. and there will be no recess for New Year's day tomorrow.

CANADA WILL PAY CONVICTS 5 CENTS A DAY FOR THEIR LABOR

OTTAWA, Ont., Dec. 31.—(AP)—Convicts in Canadian penitentiaries will receive a money payment for their labor starting with the new year, Brig. Gen. D. M. Ormond, superintendent of penitentiaries, announced today on the authority of Minister of Justice Hugh Guthrie.

They will be paid at the rate of five cents a day for each day they work, provided their conduct and diligence is satisfactory to the warden and they are not undergoing punishment or deprivation of any privilege for offenses against rules and regulations.

The new rule is designed to encourage good conduct.

Truck Hits Sled; Boy, 14, Dies of Fractured Skull

Moline, Ill., Dec. 31.—[Special.]—Norman Burwinkle, 14, of Silvis died today of a fractured skull received in a coasting accident. His sled was hit by a truck.

TALENTED MULE HELPS HIM TO BE CHAMPION LIAR

Verne L. Osborn of Centralia, Wash., is the biggest liar in America, and to prove it he will get a medal, claimed to be gold studded with diamonds. He won the distinction over five thousand other claimants in the annual tournament conducted by the Burlington, Wis., Liars club.

Announcement of the winner was made yesterday at the National Broadcasting company studios by O. C. Hulett, president of the club. Here is Liar Osborn's prize lie, as broadcast:

"I was out hunting one day with my trained mule, and chased a jackrabbit for miles. Finally the rabbit ran right over a thousand foot cliff and the mule and I dived right after him. I was worried for a moment as we fell through space, but when we were within ten feet of the bottom I recovered my wits. 'Whoa, there,' I shouted. And that mule was so well trained he stopped dead in his tracks right in the air. I got off and gently dropped the remaining few feet."

Blood Gifts Fail to Save Victim of Robber Bullets

George Ratner, 40 years old, 317 Starr street, city food inspector, shot twice on Saturday night while grappling with a robber, died of his wounds yesterday in the county hospital. The holdup man took $12 from Frank Stadter and $6 from Ratner in a gasoline station at 1554 Larrabee street. He struck Ratner for having only $6, then shot him when Ratner struck back. Two transfusions with blood given by two of the 300 persons who responded to a plea broadcast over radio station W-G-N failed to save Ratner's life.

LANE BRYANT'S
Maternity Shop
A Specialization for Mothers-to-Be
Regular stocks—newest fashions—every garment figure-concealing—the season's outstanding money-saving
Clearance!
DRESSES
$9 $17 $23
FORMERLY $49.75, $39.75, $29.75, $16.75
Dresses for every occasion—can be worn after baby comes. Smart misses' styles young women are wearing.
LANE BRYANT, separate specialization, Third Floor
101 NORTH WABASH AVE.

COUNTY'S AUTO DEATHS OF 1934 11 PCT. OVER 1933

During 1934 automobiles killed 127 more persons in Cook county than they did in 1933, according to a report issued yesterday by Coroner Walsh. The figures are: 1,258 deaths in 1934 up to 5 o'clock yesterday afternoon and 1,131 deaths during 1933. The increase exceeds 11 per cent.

During December, however, the fatality toll showed a decrease as compared to the year before last. In December, 1934, automobiles killed 105 persons; in December, 1933, 113 died. Authorities attributed this December decrease largely to bad weather with frequent snows. The consequent icy pavements slowed trafic and enforced caution.

Two deaths yesterday are included in the 1,258 total. The victims:

Harry Hedman, 26 years old, 617 North Sawyer avenue, a coal hiker, crushed to death between his truck and a wall at 3336 Franklin boulevard.

Henry Dombrow, 72 years old, 858 North Pine avenue, who died yesterday of injuries incurred on Sunday night when he was struck by a car at Washington boulevard and Lavergne avenue. John Plenard, 657 North Lotus avenue, the driver, was ordered to attend the inquest.

Seven motorists were injured, two seriously, in a triple collision last night at 1100 Jackson boulevard. Six escaped unhurt. Max Nierman, 35 years old, 1018 Randolph street, Oak Park, skidded before the automobile of Paul Stephan, 33 years old, 3952 West 19th street. The machine of James S. Langdon, 40 years old, 423 South Kenilworth avenue, Oak Park, crashed into the wreckage.

MYSTERIOUS GAS BLAST INJURES 3; BUILDING BURNS

Two children and a man, all colored, were seriously injured and several other people were hurt by flying dèbris yesterday when a gas explosion, followed by fire, destroyed a two and half story frame building at 3729 South Dearborn street. The blast shattered windows in adjoining houses.

The injured were Erline Lewis, 5 years old, and Virginia Lewis, 2 years old, daughters of Mrs. Rose Lewis, and David Purdue, 46 years old, all residents of the building. Mrs. Lewis was slightly injured and after treatment was taken to the Stanton avenue station for questioning.

James Hickey, an inspector for the Peoples Gas Light and Coke company, said he thought sagging walls of the old bulding might have dislodged a pipe and caused a leak.

GIVES 5 DRUNK DRIVERS 10 DAYS; WARNS REVELERS

After sentencing five men to ten days in the Bridewell on charges of driving while intoxicated, Municipal Judge Frank M. Padden in the Safety court issued a warning yesterday that New Year's eve would be no excuse for "mixing gasoline with liquor."

"If automobile accidents are not reduced during the coming year," he added, "the penalties assessed by this court are going to be more severe."

On four men he imposed, in addition to ten day sentences, fines of $100. They are Joseph Mallac, 2722 Cermak road; Leonard Daugherty, 6252 Warwick avenue; James Shearin, 1437 Otto street, and Tom Johnson, 2007 Blue Island avenue. The fifth, Vaughn Corey, 4334 North Oakley avenue, was not fined.

REJECTS VOTE PETITION.

Edwardsville, Ill., Dec. 31.—[Special.]—A petition circulated at East St. Louis asking a special election to vote upon a question of abolishing commission form of government was held insufficient in a decision of Judge D. H. Mudge in the Madison county Circuit court here today.

Blum's
Pre-inventory
Sale
offers rare values in choice
Furs—reduced
way below cost—it's an opportune chance to invest in a fur coat
Blum's-Vogue
630 South Michigan Avenue

STARTING WEDNESDAY AT THE DAVIS STORE
Sale! A Special Purchase—the Surplus Stock of a Well Known Eastern Manufacturer
Men's Suits
Values Far and Above What You Would Expect at
$17.50
For Men and Young Men
Again Davis comes through with a remarkable value that makes it clear that this is the logical place to buy men's clothing. These splendid suits are briskly styled and carefully tailored to give you long and satisfactory service. Note the features listed below—then see these suits. Try them on—compare them on any basis and you'll agree that here is a great money's worth. We urge you to make an early choice while selections are at their best.
DAVIS—SECOND FLOOR—NORTH

DAVIS SECOND FLOOR NORTH
Note These Features:
Fabrics: Worsteds, Twists, Tweeds, Unfinished Worsteds, and Cassimeres.
Colors: Handsome medium and dark shades in blues, browns and greys. Smart patterns.
Sizes: 34 to 50. Regulars—longs—shorts—stouts.
(Substantially 2% will be added to the price of the merchandise in this advertisement, and to the prices marked on all our merchandise)
THE DAVIS STORE
State, Jackson, Van Buren The Store of Service, Quality and Low Prices *Telephone: Wabash 9800*

AT THE DAVIS STORE
Stock Up the Office at These Sale Prices on
OFFICE SUPPLIES
Underwood and Royal Typewriters

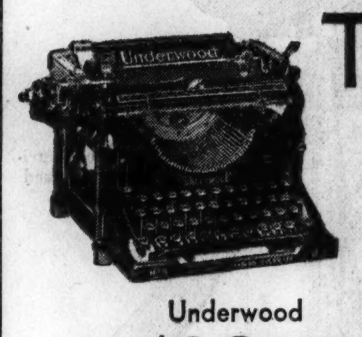

Thoroughly reconstructed. Framework newly enameled and renickeled. Standard pica or elite type keyboards. Red and black ribbons. Soft rubber cover with each purchase.
Underwood $39.50
Inquire About Our Time Payment Plan
Royal $35.50
1935 Diaries, All Sizes, Priced 10c and Up

Office Ticklers—3x5 wooden file box, A to Z index; 100 file cards 44c
Letter File—Double size. Linen tabs. A to Z, double-capacity file. Suit-case clasp.... 98c
Writing Fluid—Sanford's Premium. Qt. size. Blue-black fine grain ink.......... 98c
Transfer Files—Steel frame, 250-lb. capacity in each drawer. Durable and sturdy..... $1.75
File Cards—3x5. Horizontal and plain rulings. 1000 to box. Medium weight 59c
Lead Pencils—No. 2 soft lead in assorted colors. Wood case. Soft eraser. Dozen 29c
Gem Clips—1000 in box. Ever handy and much needed. Packed 100 in boxes....... 22c
Second Sheets—Yellow. 500 8½x11 sheets in standard quality paper. Ream 19c
Visible Record Ledger—6x9, leather index tabs. Fabricoid cover. 200 Hammermill bond sheets $2.29
Ledger Outfit—Wilson Jones corduroy cover. 4-hole standard. Leather tab index. At......... $6.95
Family Record Chest—Yawman & Erbe. Metal file 12x10½x6. Equipped with lock and key.. $2.50
Adding Machine Rolls—Standard size. Quality paper. Reg. $1.00 doz. Now.... 69c

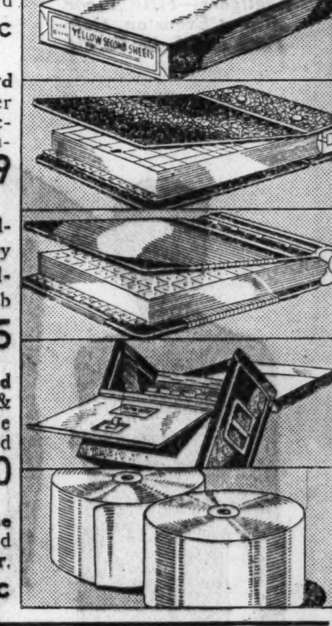

Real "Buys" in Filing Cabinets

$14.25
Four-Drawer Steel File. Letter size. Dark olive green. Cabinet complete with bronze hardware rods. Compressors. Drawers operate on roller bearings.
$27.00
Storage Cabinet. Large 2-door cabinet with 5 shelves. Lock and key. Heavy reinforced steel.

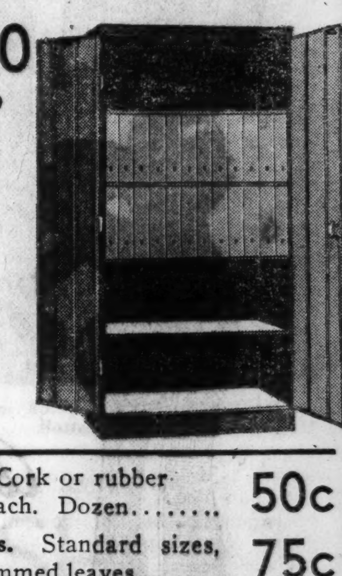

Scratch Pads. White and colors. Assorted sizes. Lb........... 10c
Stenographers' Books. Pencil paper. Doz................. 38c
Inventory Sheets. Pad of 100 sheets 25c
Solvene Type Cleaner. Bottle 25c
Carbon Paper. "Wear 4 Ever." 100 sheets. Box............ $1.45
White Second Sheets. 500 sheets...................... 44c
Penholders. Cork or rubber tipped. 5c each. Dozen....... 50c
Scrap Books. Standard sizes, plain and gummed leaves....... 75c
Glass Inkwell, "Gem," single well 45c
Sponge in Cup. Red rubber................... 10c
Phone Index. To put over mouthpiece 10c
DAVIS—FIRST FLOOR—SOUTH
Substantially 2% will be added to the price of the merchandise in this advertisement and to prices on all our merchandise
THE DAVIS STORE
State, Jackson, Van Buren—The Store of Service, Quality and Low Prices—*Telephone: Wabash 9800*

INQUIRY STARTED IN ESCAPE FROM 11TH FLOOR CELL

Hunt Young Killer-Bandit After Daring Break.

While an investigation was being made last night of the daring escape of Mario De Stefano, 19 years old, 2950 Jackson boulevard, from the cell room on the eleventh floor of the detective bureau yesterday morning, police were making an intensive search for him and four companions who were named in true bills for murder, reported voted by the grand jury yesterday.

Chief of Detectives John L. Sullivan was questioning detective bureau attaches to determine whether charges of neglect of duty should be placed against Lockup Keeper John Joyce, who was on duty at the time of the escape, and against other policemen.

Accused of Holdup Slaying.

The true bills reported voted by the grand jury were in connection with the slaying of Ben Yoder, 67 years old, 5614 South Union avenue, who was shot to death during the attempted holdup in the saloon of Michael Kilmartin, 5601 South Halsted street, Dec. 22. Policeman Thomas Lydon and three other patrons in the saloon were wounded when the robbers and policeman exchanged gunfire.

De Stefano and Daniel Mirra, 18 years old, 1944 West 15th street, two of the robbers, were captured by Policeman Lydon. They were said to have confessed 50 other robberies and named their accomplices. Those who were included in the true bills yesterday besides De Stefano and Mirra are Joseph Aurelli, Joseph Miletta, Dave Cunningham, and Henry Chapman, the latter said to be a cab driver who drove them away from Kilmartin's saloon.

Mirra appeared before the grand jury yesterday to detail his story, it was said. De Stefano's mother, who appeared in the state's attorney's office yesterday morning and who had not heard of her son's escape, fainted when given the information.

Flees Down Fire Escape.

Policeman Joyce was alone in the lockup yesterday morning when De Stefano made his break for liberty. The policeman was taking the youth and three other prisoners from one cell to another to permit the janitor to clean the cells when De Stefano dashed for the ventilating window. He crawled out on the sill and before the lockup keeper could reach him leaped to a wall brace of the fire escape three feet away, jumped to the 10th floor landing and fled down the steps of the fire escape.

Policeman Thomas McEnery, who was on duty with Joyce during the night, left before the escape, it was said, without permission. Two lockup keepers are usually on duty.

Policeman Joyce said that he did not have his revolver with him to fire at the fleeing prisoner because of a department rule that lockup keepers are not to carry revolvers on their person during duty. This rule was made, he said, following the escape of a prisoner, who took a lockup keeper's revolver and forced his way out of the cell room.

Leaps to Freedom

MARIO DE STEFANO.

WIFE MURDERER GIVES UP; HOPES TO DIE IN CHAIR

Tells Story of Slaying; Jury Acts Quickly.

(Picture on back page.)

While Chicago police were seeking him, Walter Hartz, 34 years old, who killed his ailing wife, Isabel, 32, with a flat iron Saturday, surendered yesterday to the Kankakee police. A few minutes later a coroner's jury here recommended that he be held to the grand jury for murder.

Disheveled but calm, Hartz walked into the Kankakee police station and announced to Desk Sergeant John A. Wathen:

"I'm Hartz. I killed my wife and now I'm ready to take my medicine."

Sergt. Wathen verified the man's identification, then called the Sheffield avenue police, who brought Hartz back to Chicago.

Hartz and his wife lived in a rooming house at 2500 Orchard street. Mrs. Hartz' body was found in their room Sunday, the head crushed,

"I didn't plan the killing," Hartz told Capt. Thomas Duffy of the Sheffield avenue police. "We were in the room Saturday night. Irene told me she thought she was going to have a baby. Our doctor, who told me she had heart trouble and perhaps tuberculosis, had said it would kill her to have a baby. I had been pressing my trousers. In a fit of fear I struck Irene four times with the iron as she lay in bed."

"I wrote the note and left home. I walked straight down to the lakefront, but a policeman saw me and chased me away. I have no idea how I got to Kankakee or why I came. I still think I did right by Irene. She'd have died soon of her suffering. I hope they try me soon and send me to the electric chair so I can be with Irene."

BLACK CARACUL
Plain and
Silver Fox Trimmed
$195 to $795
formerly $375 to $1850

MINK COATS
Only fine, dark, silky skins
$750 to $2500
formerly $1600 to $6000

SPORTS FUR COATS
Nutria, Mink Gill, Persian Lamb, etc.
$95 to $475
formerly $225 to $1250

43rd Annual Fur Sale

OUR ENTIRE MAGNIFICENT COLLECTION OF FURS . . . ALL PRICED AT COST OR BELOW

LOUIS BERMAN & CO. INC
FURRIERS
Established 1891
333 NORTH MICHIGAN AVE.

EDUCATIONAL

MAKING GOOD AT THEIR NEW JOBS!
★
ON THE ROAD TO ADVANCEMENT AND SUCCESS

TWO GREAT COURSES
Highways to Success

Executive Secretarial Course:
Puts young men and women in touch with the leaders of business and in line for rapid advancement.

Business Administration Course:
The most practical and thorough course of its kind in the country. Leads to executive positions in Management, Merchandising or Finance.

Co-educational—Day and Evening Classes

Visit, write or phone Ran. 1575 for catalog

Bryant & Stratton COLLEGE
18 S. Michigan Ave. Chicago, Illinois

LEWIS INSTITUTE An Endowed College for Men and Women. Winter Quarter Day Classes begin Jan. 2. Spring Term Evening Classes Feb. 4. Address Box A, Madison St. and Damen Ave., Chicago.

Northwestern University
Evanston and Chicago, Illinois. 8 Complete Schools. Downtown evening Classes. Write for Bulletin.

DePaul UNIVERSITY Liberal Arts—Law—Commerce—Music—Drama—Secretarial. Loop High School—Days and Evenings. Call, write or telephone Central 8194 for Catalog. 64 E. Lake St., Chicago.

EDUCATIONAL

ARMOUR INSTITUTE OF TECHNOLOGY
A College of Engineering and Architecture.
Fully accredited by North Central Assn. 4 year courses in mechanical, electrical, civil, chemical, fire protection engineering, science, and architecture, leading to B. S. Degree. All student activities. Second semester day school begins Feb. 11, evening school, Jan. 28. Bulletin on request.
Armour Institute of Technology
3308 Federal Street, Chicago, Illinois

The John Marshall LAW School (Established 1899)
Evening Sessions
New Term
Pre-Legal Work
STARTS WEDNESDAY, JAN. 2ND
An Accredited Law School.
Catalog and Booklet "Study of Law and Proper Preparation" sent free.
Address Edward T. Lee, Dean
315 Plymouth Court Tel. WEBster 3818
South from Jackson Blvd., between State and Dearborn

INTENSIVE
Stenographic Course
For College Men and Women.
100 Words a minute in 100 days.
Assured for one fee. Enroll now.
Day classes begin Jan. 7. Tel. Ran. 1575.
Also Regular Courses. Day and Eve.
BRYANT & STRATTON
18 SO. MICHIGAN AVE. CHICAGO

CENTRAL Y COLLEGE Junior and Senior College and High School courses for men and women. Day and evening classes. Low tuition. Free catalog and folder. 19 S. La Salle St. Central 6787.

The Davis Store Closed Today—These Sellings Start Wednesday Morning

A PROSPEROUS NEW YEAR BEGINS WITH THESE

Big Savings in Apparel

Make a Bee-Line to Davis Tomorrow for This SALE (Not a Clearance) of SPIC and SPAN NEW

Dresses
$9.75

They'll give you that uplifted, zestful feeling of Spring the minute you see them, they're so vibrantly new! Gay, sparkling new prints—new Aztec and Paisley patterns, colorful floral designs, Mexican stripes, crisp little daisy prints. Black and navy frocks with smart white touches. New and interesting weaves and matelasses in fascinating colors, including grey (very important in fashion right now).

Misses' . . . Women's . . . Half Sizes
DAVIS—FOURTH FLOOR—SOUTH.

They Look Dollars More—And There's a Special Selection of "Half Sizes"! In This Sale of

COATS
$47

While this sale selection includes regular sizes for misses and women, we've a very special selection of "Half Sizes" for women who are not tall. Shorter in the sleeves, a little shorter from shoulder to waistline and waistline to hem—and not too heavy with fur. Persian Lamb, Beaver, Kit Fox, Hudson Seal (dyed Muskrat), Jap Mink trims.

Misses' . . . Women's . . . Half Sizes
DAVIS—FOURTH FLOOR—SOUTH.

Sale!
Hollander-Dyed HUDSON SEAL (Dyed Muskrat) COATS
$129

The price is startlingly low because these coats are made of Hollander-dyed skins. Hollander is the leading dyer, who uses deep, rich, inky black dye that loses none of its lustre and depth with age. The style is young, chic and it has a flattering ripple collar.

Sizes 14 to 44
DAVIS—Fourth Floor—South

Down Go Prices! Come Early! Other Women Are Practical, Too!

CLEARANCE OF WOMEN'S SHOES

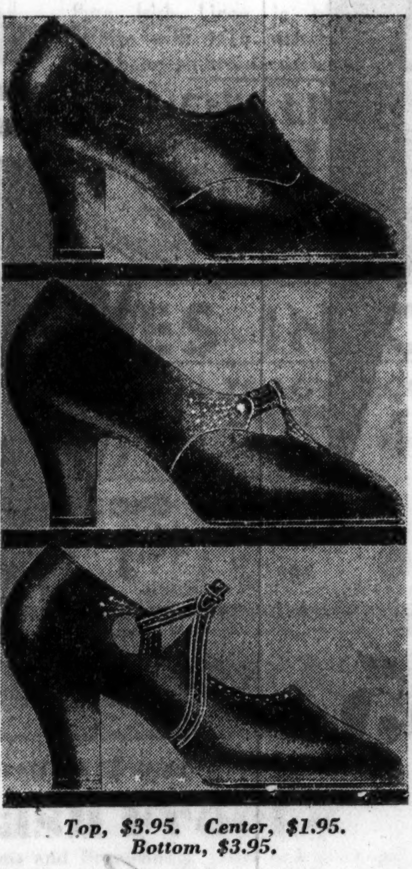

Top, $3.95. Center, $1.95. Bottom, $3.95.

450 pairs of style shoes from our regular stocks. Suede and kid leathers. Oxfords, step-ins and pumps in all heel heights. Black, brown—plain and trimmed.

$3.95 and $5 Values for
$1.95 a pair

. . . .

403 pairs of shoes from our famous $6.50 and $8.50 collection. Fine suedes and kids in unusual style variety. Oxfords, pumps, straps with interesting detail. All heel heights. Black or brown.

$6.50 and $8.50 Values for
$3.95 a pair

DAVIS—FOURTH FLOOR—NORTH.

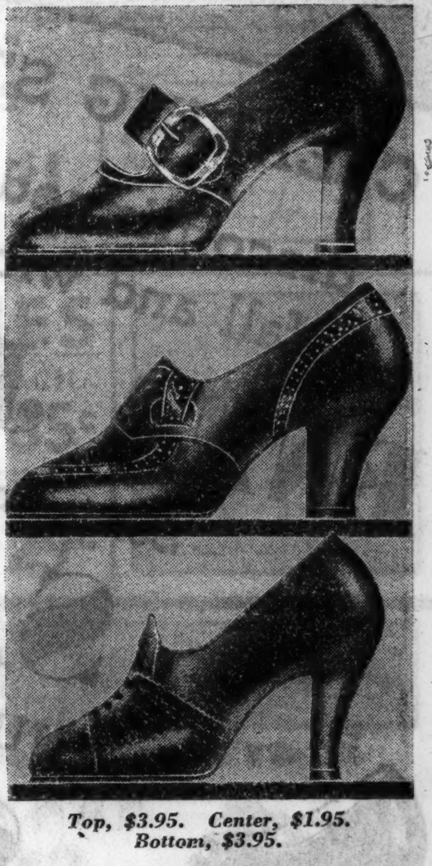

Top, $3.95. Center, $1.95. Bottom, $3.95.

Clearing Stocks! Discontinued Styles of Fall and Winter

ENNA JETTICK SHOES

Above, $3.95.

Women who know the beauty and comfort of Enna Jettick shoes (America's Smartest Walking Shoes) will hurry in to take advantage of these unusual prices! They're regular $5 and $6 shoes. Suedes and kids.
"You need no longer be told that you have an expensive foot."
DAVIS—FOURTH FLOOR—NORTH.

$2.95 and $3.95
Sizes to 9, AAA to C

Have Lunch in Our Dining Room!
Every shopping day from 10:00 until 5:00, inexpensive but tempting luncheons are served in the Dining Room on the eighth floor.

THE DAVIS STORE
State, Jackson, Van Buren The Store of Service, Quality and Low Prices Telephone: Wabash 9800

Substantially 2% will be added to the prices of the merchandise in this advertisement and to prices on all our merchandise.

Vaughan's 1935 Catalog Is Out

You can't make a garden without it.

YOUR copy is waiting at our stores, or will be mailed to you on request. Special inducements for early orders make it profitable as well as convenient to buy seeds before the spring rush, which will soon be here.

Redwood Burls, 35c to $1 At last we can report to the hundreds who have asked for them this winter that our Redwood Burls have arrived from California. Stocks are limited and these prices apply only as long as our present shipment lasts.

Bowls suitable for growing redwood burls, 10c to $1.50.

Vaughan's Seed Store

10 W. Randolph St. 601 W. Jackson Blvd.

CLUB-LIKE LIVING!

$35 A MONTH

is all it costs to live at this Michigan Avenue hotel in a freshly decorated bedroom with lavatory and radio and enjoy all the service and comforts of a fine club—billiards, handball, gymnasium, library. Dances, parties, concerts for guests every night. Interesting fellow-guests. Ten minutes walk to Loop.

Room with running water and toilet—

DAILY	WEEKLY	MONTHLY
$1.75	$10.50	$40 & $50

For Men and Women

HOTEL ALLERTON

North Michigan at Huron
SUPerior 4200
JOHN R. DIGNAN, Manager

CREOMULSION

Your own druggist is authorized to cheerfully refund your money on the spot if you are not relieved by Creomulsion.

BRONCHIAL TROUBLES

Advertise in the Tribune

NEW EARTHQUAKE SHAKES ARIZONA AND CALIFORNIA

Tremors Sway Buildings, Startle Residents.

Anaheim, Cal., Dec. 31.—[Special.]—A sharp earthquake shook southern California and Arizona today, swaying buildings here and startling residents throughout the area. The tremors began at 12:47 p. m. (Chicago time) and lasted from one to two and a half minutes in various places.

The disturbance was believed to be more pronounced than yesterday's shocks, which were felt over the Pacific coast from Mexico to Washington, though there was no loss of life and little damage reported.

Prof. Perry Byerly, University of California seismologist, stated at Berkeley that today's quake was one of the most serious on record. Unless it was centered at sea it would have caused great damage, he said.

Believed Centered at Sea.

It was believed the tremblor had its center either at sea or in the region of the Imperial valley of Mexico, south of the California border. What little damage was reported to American cities in the Imperial valley was confined to cracked building walls, broken windows, and stocks shaken from store shelves.

The walls of the city hall were slightly cracked at Brawley, Cal., where the shock was said to have been much stronger than the one felt yesterday. Water in the municipal fountain was swished over and many residents reported plaster cracked in their homes.

Felt in Phoenix.

At Phoenix, Ariz., office buildings and hotels vibrated for a minute or longer. Los Angeles reported a sharp shock was felt there and similar reports were made by a number of other California and Arizona cities.

Though the quake was pronounced in Orange county and Santa Ana, there was no property damage. Inquiries disclosed the shock was not felt to any extent at Santa Barbara, Long Beach, or Compton, and that it was light in San Bernardino.

Damage to canals and water gates in Mexican territory resulted in cutting off the city domestic water supply at Calexico, Cal., but engineers said the city had a week's supply of water on hand in tanks.

Quake "Cures" Patient.

San Diego, Cal., Dec. 31.—(AP)—When the earthquake struck San Diego today the police ambulance was receiving a patient on one of the piers.

"The wharf began to shake and the ambulance acted as if it had St. Vitus dance," said Bruce Weston, hospital steward. "We started to drive away and I happened to look back in the ambulance. The patient was gone. We saw him running at top speed toward the business district."

Rain, Floods in Palestine Cause $5,000,000 Damage

JERUSALEM, Dec. 31.—(AP)—Damages of $5,000,000 from floods were estimated by the Palcor News agency today following the heaviest rains in 10 years. Palestine's orange export trade, half of the economic life of the country, was crippled by the waters. Streets and houses in Tel Aviv were inundated. Impassable roads cut off Jerusalem from the valleys.

News of The Tribune *Experimental Farm*

By Frank Ridgway

Start Steers on Test

December 31, 1934.

A STEER feeding test of three different beef breeds has been started as one of the experiments to be conducted during the next year at the Tribune experimental farm near Yorkville and Plano. On Dec. 15 three groups of steers—five Aberdeen-Angus, five Herefords, and five Shorthorns—were placed in the same feed lot. Throughout the entire feeding period, up to the day they are sold, the fifteen animals will be fed and handled in exactly the same way to determine gains in weight and net profits of the different breeds under practical feeding conditions that may be followed by any farmer.

The Aberdeen-Angus steers are pure breds, grade "extra choice," and weigh a total of 3,360 pounds, or an average of 672 pounds. The five cost a total of $287.03, or an average of $8.54 a hundred, the day they were placed on test. They were produced in Iowa.

The five Hereford steers are from a pure bred sire and range cows bred up with pure breds at the head of the herd. They are of the "choice" grade and weighed on Dec. 15 a total of 3,990 pounds, or an average of 798 pounds. This group cost a total of $231.82, or an average of $5.81 a hundred.

The Shorthorns are pure breds, falling in the "good to choice" class, and on the day they were put in the test lot the five weighed a total of 3,460 pounds, or an average of 692 pounds. They cost a total of $239.53, or an average of $6.92 a hundred. These steers also were produced in Iowa.

The steers will be fed under practices that have been followed for many years by Clarence Thurow, manager of the farm. No definite date has been set as to how long the steers will be fed or when they will be sold; that will depend upon the market and the feed available from next season's crops.

Mr. Thurow expects to weigh the steers from time to time to determine the rate of gain and the total gains made by the different breeds. He hopes to follow the separate groups through to the processor's cooler to find out the dressing percentages of the animals. Each one of the fifteen animals has aristocratic blood in his veins; each has ancestors that have been included in the program of breeders who have contributed their share to building up America's great pure bred herds of these three breeds.

The steers will be kept in a convenient feed lot at the farm so that farmers and other visitors may observe them from day to day, week to week, and month to month and make their own comparisons. Already many farmers have visited the farm to see these feeders and, at the outset of the test, to hazard a guess at the outcome.

DAICHES MURDER DEFENDANTS WILL SEEK BAIL TODAY

The two chief witnesses against Irving Weitzman, south side bakery executive who is charged with the murder of Eli Daiches, will take the witness stand in the court of Acting Chief Justice Harry Miller tomorrow in a move by the defense to obtain bond for Weitzman and his co-defendants.

Although the hearing will give Defense Attorneys Harold Levy and James M. Burke an opportunity to delve into the testimony which the state will offer during the trial, Judge Miller declared he had no alternative but to order the witnesses to take the stand. Previously Assistant State's Attorney Richard Regan had refused to enter an agreement with the defense as to the amount of the bond.

"This is a murder case," Prosecutor Regan declared, "and the defendants are not entitled to bond."

Judge Miller declared that under the law he must hold the bond hearing.

The witnesses are Walter Murphy, said to have participated in the slaying, and Arthur Emblem, who was alleged to have been hired to kill Daiches but failed to do so. Both are under guard.

ATTACKS CODE OF IRON TRADE IN PEORIA COURT

Moline Firm Charges Basic Law Breach.

Peoria, Ill., Dec. 31.—[Special.]—The constitutionality of a section of the National Industrial Recovery act, and a code drawn under it, was attacked in United States District court today by attorneys for Moline Iron Works.

L. E. Nutt is president of the company, whose attorneys demurred to District Attorney Frank K. Lemon's charges that the company had violated wage and hour provisions of the code for the malleable iron industry. The defense lawyers asserted section 3 of NRA violates the tenth amendment to the United States constitution.

A hearing is expected before Judge J. Earl Major the latter part of this week.

The Malleable iron trade code, the Moline Iron Works lawyers call it invalid, because its approval by President Roosevelt was not based upon findings of fact as required by section 3A of the National Industrial Recovery act and not drafted pursuant to provisions of section 3D of the same statute.

Furthermore, the defense lawyers contend, the NRA's delegation of power to the President of the United States and trade or industrial associations to make codes and give them the force of law is a delegation of legislative power prohibited the United States constitution.

The Moline Iron Works contend the charges of wage and hour violations are not sufficient to constitute an offense under the laws of the United States. The company also asserts those charges are not sufficiently definite to conform to the federal constitutional amendment providing speedy trials, fail to set forth necessary elements of the offense charged and fail to prove the defendant engaged in transactions affecting interestate commerce.

The charges of code violations are made against President Nutt, too, and the demurrer in his behalf sets out that he is not an offender within the true meaning of the law, "since it clearly appears that the act charged applies only to employers and not officers of employers," providing no penalty against officers of such an alleged offender.

The Coryell Oil company is defendant in another code case. It is due to reply on Friday to five indictments returned last October.

Detroit *and return* $13.10

For the Automobile Show

Going January 10, 11, 12, or 13
Return limit January 21

For reservations phone Wabash 8700

MICHIGAN CENTRAL

Next Saturday

THE SILVER STREAK

is coming from PONTIAC

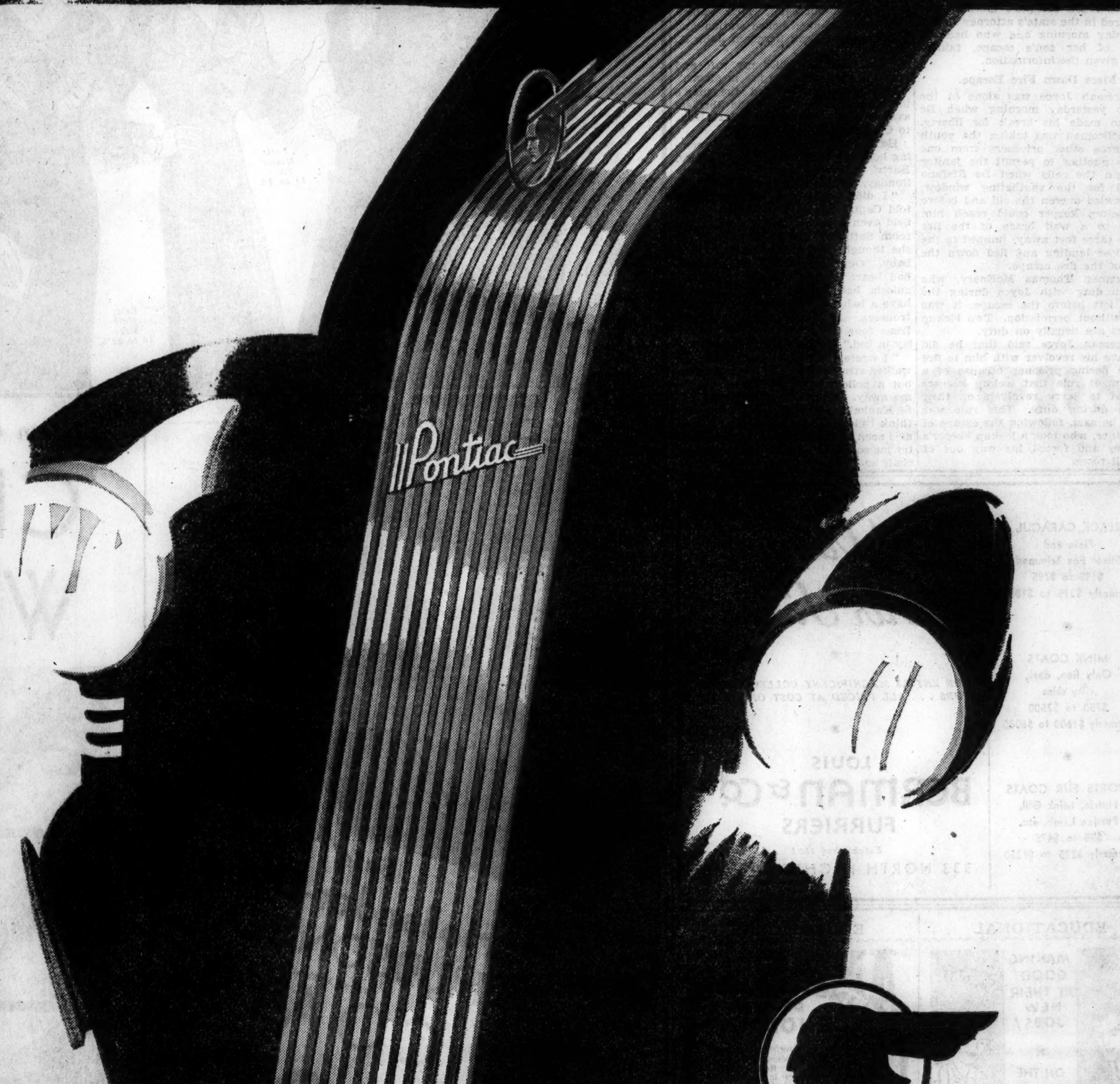

In **A Great New Six** *at a* **New Low Price** *and a finer, more luxurious* **LOW-PRICED EIGHT**

Next Saturday, Pontiac will present its 1935 cars. And that nation-wide event may well become one of the great landmarks in automotive history. For Pontiac's new cars have not the faintest resemblance to low-priced cars as you know them today. Using the full resources of a great plant equipped with every modern method for increasing quality while cutting costs, Pontiac has concentrated more fine materials, fine ideas, and fine workmanship in its 1935 offerings than ever have been offered at Pontiac's new low prices. The result is something new, something better, something more for your money everywhere you look. So, if you have the slightest interest in which way motoring is headed, by all means see the new Pontiacs next Saturday. In every way they represent a new peak of progress in the field of low-priced cars.

PONTIAC MOTOR COMPANY, PONTIAC, MICHIGAN
Division of General Motors

DEALER ADVERTISEMENT

CLEARING STOCKS CLEARING STOCKS CLEARING STOCKS

CLEARING STOCKS!

discontinued styles of fall and winter shoes

ENNA JETTICKS

Semi-annual nationwide

SALE

JANUARY 2nd to 19th

$2.95 *and* $3.95

Regular Styles $5 and $6

● There's still plenty of time ahead for you to be wearing winter shoes, but we retailers must think of Spring. So we're clearing our stocks of discontinued styles—to make way for incoming fashions of *America's Smartest Walking Shoes.*

Not at Our Evanston Store.

"You need no longer be told that you have an expensive foot"

See Our Other Ad In This Issue

at WIEBOLDT'S

Ashland Blvd. nr. Madison
Sixty-Third nr. Halsted
Milwaukee nr. Ashland
Lincoln nr. Belmont

PRESIDENT SEEKS BIGGER BUDGETS FOR ARMY, NAVY

Word Follows Japanese Treaty Stand.

Washington, D. C., Dec. 31.—(AP)—Close upon Japan's denunciation of the Washington naval limitation treaty came word today that President Roosevelt will ask congress to increase the army's appropriation for the coming fiscal year by $445,000,000 and allot "at least" $100,000,000 to continue building the navy up to treaty strength. A high navy official reported, however, that the department had asked only for funds to lay down 24 vessels which are to be the first of the 78 authorized, but not appropriated for, by the Vinson navy law. Cost estimates were guarded, but one official who would not be quoted predicted the 24 would involve an outlay of $135,000,000.

Seek "First Year" Funds.

Only appropriations for the first year of construction would be asked, it was said. Money to complete ships already under construction, it was added, would bring the figure to "well over" $100,000,000.

Funds to add 6,500 enlisted men to the navy and increase the enrollment at the Naval academy of one-third also were disclosed to have been included in the department budget.

In high army circles word was passed today that the 445 million dollars increase was far below Secretary Dern's estimates and that a projected increase of army strength to 165,000 would be impossible. Its present enlistment is 118,000.

500 to 600 New Planes.

The figure includes funds for between 500 and 600 new planes and motorization and mechanization, but figures for these also were below the department's requests. As a result, one informed official predicted that five or six years instead of four would be necessary to give the air corps the 2,320 serviceable planes recommended by Dern, Gen. Douglas MacArthur, chief of staf, the air corps and the Baker investigating committee. The army had asked $17,000,000 for the motorization program.

A warning that the present depleted navy personnel "is a serious menace to success in battle in the event of an unanticipated emergency" came today from Rear Admiral W. D. Leahy, chief of the bureau of navigation.

In his annual report to Secretary Swanson, Leahy insisted that the fleet "should at all times be prepared to meet an enemy," and that 85 per cent of the authorized complement, or 88,000, was the "minimum."

DR. BUTLER HITS NAVAL RACE IN JAPAN MESSAGE

New York, Dec. 31.—[Special.]—Dr. Nicholas Murray Butler, president of Columbia university and the Carnegie Endowment for International Peace, warned the Japanese people today in a New Year message that their hope of achieving naval arms equality through competition was "an absolute impossibility."

"The short and quick way for Japan to secure equality in naval armament," he wrote, "is to join in limiting all armament and in setting up an international police force to guard the highways of the world's commerce."

Dr. Butler's message, criticizing the immigration policy of the United States toward Japan and warning its people that the present government of Japan is jeopardizing "the great and honorable reputation which her people have so finely won," was written at the request of the Japanese news agency, Rengo.

The message, addressed to Kiyoshi Iwamoto, the American representative at Rengo, will be published in newspapers which are members of the news gathering association. In it Dr. Butler took issue with the Japanese militarists who believe that Japan's destiny lies in conquest and armed force.

STATE TO WIDEN STATE ST. FROM 11TH TO ARCHER

W. W. Link, president of the board of local improvements, reported yesterday to the city council committee on local industries, streets, and alleys that the state has agreed to widen and pave State street between 11th street and Archer avenue.

Plans for the improvement call for its widening from its present 60 foot width to 73 feet by taking eight feet off the 20 foot sidewalks on each side of the street. The pavement will be concrete, and the cost of the project has been estimated at $150,000, which will be obtained from the gasoline tax fund.

Ald. John J. Coughlin [1st] voiced some objection to the improvement, asking that a public hearing be held before the state begins work. His petition is pending before the council trafic committee, which is expected to hold a hearing before the weather permits the state to begin construction.

IN WAR SCHOOL

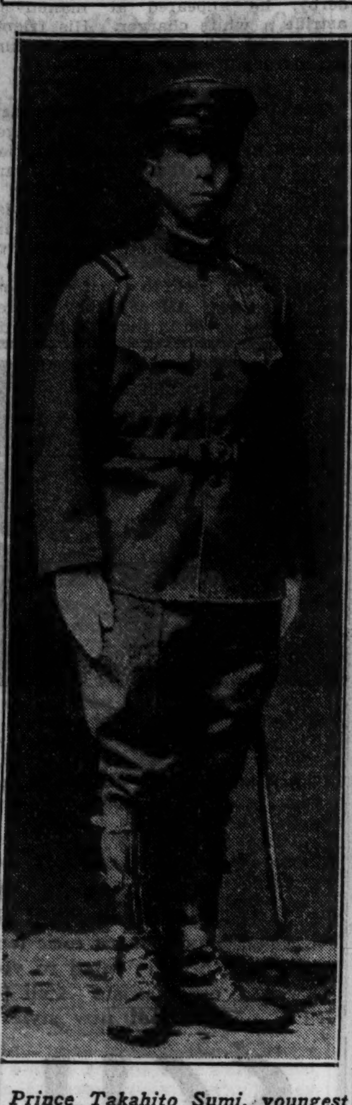

Prince Takahito Sumi, youngest brother of the emperor of Japan, in uniform of junior officer at military academy in Tokio.
[Acme Photo.]

PRESIDENT CALLS FOR SENATE VOTE ON WORLD COURT

U. S. Participation Is Parley Topic.

[Chicago Tribune Press Service.]

Washington, D. C., Dec. 31.—[Special.]—President Roosevelt has asked senate leaders to bring to a vote a resolution calling for American participation in the world court, and this will be one of the first administration measures to be taken up in the 74th congress.

The President's wishes on the world court measure were made known by Democratic leaders in the senate after a joint meeting of the steering and policy committees in majority leader Joseph T. Robinson's office.

The senate foreign relations committee is ready to report the world court resolution favorably. Its chances of passage are regarded as favorable, but there will be a fight led by Senators Borah of Idaho and Johnson of California.

Legislation Not Discussed.

Legislative matters were not discussed at the steering and policy committee meeting today, but it was decided to ask Rush Holt, 29 year old senator-elect from West Virginia, not to present his credentials until he reaches the constitutional age of 30 next June. Senator Robinson said he had studied the precedents and was confident Holt could be seated at that time.

Meanwhile word arrived that another senator whose election was contested, Bronson Cutting [Rep., N. M.] had been awarded his certificate of election by the state's Supreme court. Dennis Chavez, Cutting's Democratic opponent, challenged the election, charging fraud.

Cutting will be seated automatically when he presents his credentials, but the matter will be referred to the committee on privileges and elections, which will conduct its own investigation.

Robinson Tests Leadership.

Senator Robinson, at the joint meeting today, decided to put his leadership to a test in a Democratic caucus on Wednesday, although he is not required to do so under senate rules. This will be done, he said, to give new members a chance to vote on the present leadership, which also includes Senator Lewis of Illinois, the whip.

Since the death of Senator Kendrick of Wyoming there has been no assistant majority leader. Senator Robinson said this post probably would not be filled. Instead, a special assistant leader, probably the chairman of the committee in question, will be appointed for each measure reported out for a vote.

Senate leaders said their opening session on Thursday would be short. New members will be sworn in and the usual organization resolutions will be adopted, whereupon the body will adjourn until the joint meeting with the house on Friday for the reception of the President's message. If there is a meeting Saturday it will be devoted to organization, but Senator Robinson said the senate probably would work on a five day week until the session goes into the debate stage.

Semi-Annual
BODY-GLOVE SALE
Get One Now and Look Stunning
REDUCES

DIAPHRAGM	WAISTLINE	HIPS AND BACK
$10.50	Body Gloves	$8.95
$8.95	Body Gloves	$7.50
$6.95	Body Gloves	$5.00

Have you seen the wonderful Contour-ette?
It reduces double chins and wrinkles; brings back the youthful contour of the face. Very restful and attractive to wear; no rubber. Washes perfectly.
Sale price $2 Usual price $2.50

Body-Glove Co.
1814 Stevens Bldg. 17 N. STATE Ph. Dearborn 6992

SEE HOCKEY GAMES! Tickets now on sale at our Information Booths on the Main Floor for the Chicago Hockey League Games! Thursday, Jan. 3, at 8:15 P. M.—Boston Store vs. Jones & Baumrucker, and Oak Park vs. Postls.

Resolve to Save Here in Our JANUARY SALES!

PEPSODENT MOUTH WASH
Regular $1 value! Put in a supply of this antiseptic at this new low price! 67c
Phone orders filled—Call State 3000. DRUGS—SEVENTH FLOOR—STATE.

PEPSODENT TOOTH PASTE
50c (new large) size tube of this popular film-removing tooth paste at a very special price! 31c
Phone orders filled—Call State 3000. TOILETRIES—MAIN FLOOR—STATE.

BOSTON STORE
STATE, MADISON AND DEARBORN STREETS

A Great January Sale of
FUR COATS

We're closing out our fur coats at the lowest prices possible for good furs! Remember, you can't estimate the real worth of these coats by these low prices—so come down and see them! Many only 1 of a kind!
1 Handsome Mink Coat, $750
1 Fine Black Caracul Coat (size 46) $350
1 Grey American Broadtail Coat (Processed Lamb), with Platinum Fox collar. Size 46 $150
3 Smart Black Caracul Coats $199
1 Natural Grey Kid Swagger Style Coat $150
1 Blue Fox Caracul Coat, Kolinsky trim, $129
3 Black Alaska Seal Coats $150
BUY ON OUR BUDGET PLAN

HUDSON SEAL
(Seal Dyed Muskrat) Coats in many attractive new models with clever collars and sleeves! $128
MODERNIZED FIFTH FLOOR.

A Special Purchase! Values to $55.00
150 NEW Fur-Trimmed COATS $35

The kind you'll want to wear longer than two seasons! Black and Brown models enriched with Persian, Kit Fox, Skunk, Red Fox (dyed Blue), Sable-dyed Squirrel, and Pointed Citka Fox. Lamb's Wool interlining!
Sizes 14-20, 36-44, 42½-50½.

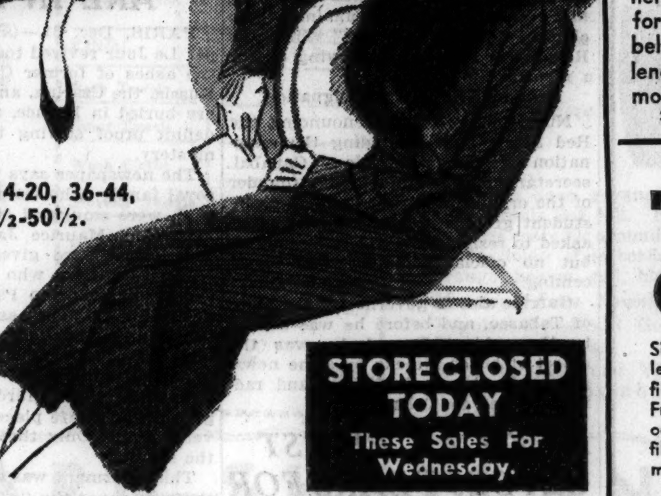

STORE CLOSED TODAY
These Sales For Wednesday.
MODERNIZED FIFTH FLOOR

The Sale You Wait For . . . . .
A "WONDERLIFT"
A "NEMOFLEX"
CHOICE $5
Either would sell regularly for $7.50

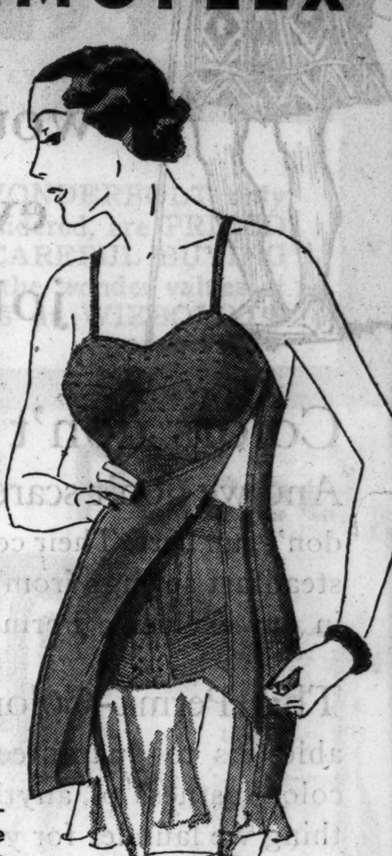

Even though prices are rising—and if you read the financial section of your paper, you'll know they're going still higher — we're going ahead with this sale planned months ago!
"NEMOFLEX"
Average—76—designed for average heavy women who depend on a well-fitting foundation for control and silhouette smartness. Of pique batiste with inner panel and garters.
"WONDERLIFT"
14-760—with the famous inner belt with control and style for the woman who needs a belted foundation. Short length. Of waffle batiste with molded mesh top.
THIRD FLOOR—DEARBORN.

Warmth Without Bulk!
Women's 'Cuddles'
25% wool mixed with cotton and rayon. Come below knee with lastex finish. Vest to match. Extra sizes. Each garment 89c
Women's 10% Wool
UNION SUITS
Rayon stripe style with low neck, sleeveless, knee length. 46, 48 and 50. 89c
THIRD FLOOR—STATE.

'FIT-WELL' GLASSES
Single vision Toric lenses in white gold-filled folding oxford, Frances frame or rimless octagon in white gold-filled saddle bridge mountings. 3.69 With Examination

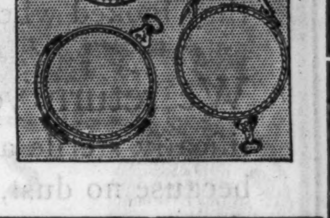

SEVENTH FLOOR—OPTICAL SECTION.

JANUARY SALE of WHITE GOODS!

35c "Belgem"
PILLOW CASES 28c
45x36 and 42x36 cases noted for splendid wearing and laundering qualities.
"Belgem"
BED SHEETS
Values to $1.49
81x99, 72x99 and 63x99 sizes of bleached even thread 160 count cotton sheeting. 1.12
SECOND FLOOR—DEARBORN. MAIL AND PHONE ORDERS FILLED.

WOMEN'S LINEN HANDKERCHIEFS
Pure Irish Linen in plain White with 1/16 inch hem and hand embroidered lawn. 6c
MEN'S LINEN
15c plain white 'kerchiefs and initials; color border lawn. 12½c
MAIN FLOOR—'KERCHIEFS.

35c "CANNON" BATH TOWELS
Very Special
22x44 size with soft, thirsty terry loops for greater absorbency! Borders of Peach, Blue, Gold, Green or Orchid. 4 for $1

ORDER CHART
Please send me the following:

COLORED BORDER	BATH TOWEL
Green	
Gold	
Blue	
Orchid	
Peach	
Price	

Name ....
Address ....
Near.......... Apt......
SECOND FLOOR—CENTER.

JANUARY VALUES IN OFFICE SUPPLIES

Special on Printed BUSINESS CARDS
200 for 1.00 | 500 for 1.75
With name, address, etc.—6 line limit. No mail or phone orders.
Letter Transfer CASES 1.08
WHITE SECOND SHEETS 1000 for 1.00
YELLOW SECOND SHEETS 1000 for 43c
FILE FOLDERS 100 for 63c
3x5 FILING CARDS 1000 for 70c
TYPEWRITER RIBBONS 3 for 1.00
ADDING MACH. ROLLS doz. 85c
INVENTORY SHEETS Pad of 100 29c
SEVENTH FLOOR—STATE STREET.
For the Office. 4-DRAWER STEEL FILING CABINET
Letter size. Olive Green finish 14.40
SEVENTH FLOOR—STATE.

ECONOMY BASEMENT NEW YEAR VALUES

January Sale! Women's Fast Color
New Wash Frocks

Amoskeag Ginghams and Broadcloths. Puff and short set-in sleeves, organdy bow trims, large buttons, plaited fronts and collars, peplum and shirt-waist styles. Sizes 14 to 20, 38 to 44, and 46 to 52. 93c
BASEMENT—STATE ST.

Clearance! Women's Strap & Tie
Arch Footwear
Selected black kid uppers—soft and pliable—leather soles and rubber heels. You'll find an abundance of favored new styles and values all the way to $3 in this great assortment. Sizes 4 to 9. 1.23
BASEMENT—DEARBORN ST.

PRICE SLASHING SALE of FURRED COATS 12.45
Lavish Fur Trims
Smartest Fabrics
Fashionable Styles
Luxurious collars of Caracul Lamb, Vicuna Lamb, and Manchurian Dog distinguish these ultra smart and fine warm winter coats of wanted Bark, Wyndotte and Diagonal Weaves. MANY LAMB'S WOOL INTERLINED.
Black, brown, and green are included in this splendid group, sizes for misses, women, and stouts. Values to $20. MANY SAMPLE COATS INCLUDED.

Ends of Lots and Counter Soiled
MEN'S SHIRTS

A Clearance sale of shirts from our Christmas selling. Plain color broadcloths, fancy patterns, and stripes in collar attached styles. Sizes 14 to 17 but not in all styles. 63c
BASEMENT—DEARBORN STREET

Full-Fashioned
SILK HOSE 34c
Dark winter shades in silk chiffon or service weight hose. Mill menders of qualities that sell for 79c. Sizes 8½-10.
BASEMENT—CENTER

January White Goods Values!
"Roslyn" Bed Sheets
81x99, 72x99, and 63x99 inch sheets of closely woven, snow white sheeting. Values to $1.29. 87c
45x36 in. Slips.......21c
WASH FABRICS
Fast color ginghams, percales, dimities, voiles, tweed effects. Special. YARD.......... 12½c
Seamless Sheets
72x99 and 72x90 inch bleached sheets, long wearing, easy to launder. Very special. 65c
81 in. Sheeting, Yard, 32c
36 IN. SHEETING
Heavy, unbleached, closely woven. Very special. 10c yd.

Mail and Phone Orders Promptly Filled—Call STAte 3000, or VILlage 7800 UNIversity 8340 WINnetka 2800 WEStern Springs 4100

To the prices of our merchandise will be added an amount approximately equivalent to two per cent on account of the Illinois Retailers' Occupation Tax.

JOSEPH'S COAT

of Many Colors would be an everyday job for us

Colors don't scare us. And we don't scare them. They don't run here. Their courage to remain steadfast springs from their confidence in our exclusive Perma-Color process.

This Perma-Color process enables us to guarantee absolutely the color-fastness of anything and everything we launder for you.

Send us your fragile silks in pastel shades, send us wool scarves in rich, deep colors, send us house dresses, and table linen that are bright and gay with color—they will come back to you every tint and tone as fresh and pure as they looked when brand new.

We return your laundry scientifically sterile and scrupulously clean because no dust, no germs can survive the thorough but gentle cleansing of The Great Western Laundry Company. Phone for a representative today.

A New Low Price

DAMP WASH

We wash your articles in the mildest of soap flakes and filtered soft water and return them damp, ready for ironing. The whiteness and sweetness of our washing will win your instant approval. 15 lbs. 75c.

EXCESS WEIGHT 3c PER POUND

GREAT WESTERN LAUNDRY CO.

Seeley 1600

Hollycourt 1600 South Shore 1600

Suburban:

University 1100 Euclid 600 Villa Park 1500 Riverside 6300 Wilmette 3600 Wheaton 656 Brookfield 3400 Maywood 5100

CASH FOR OLD GOLD

Jewelry—Dental Gold—Watches—Silver Pawn Tickets—Diamonds—Gold Plated Articles

You, no doubt, have some old gold and jewelry put away in boxes, trunks or bureau drawers.

Now is the opportune time to convert this old gold into CASH

This institution is operated by public spirited citizens to help you obtain CASH. WE ALWAYS PAY THE PROPER CASH VALUE FOR OLD GOLD.

Bring or mail your articles to us—a single piece or a box full

WHEN SELLING YOUR OLD GOLD NOTHING IS MORE IMPORTANT THAN THE EXPERIENCE, REPUTATION AND STABILITY OF THE CONCERN YOU DEAL WITH

LICENSED BY UNITED STATES GOVERNMENT

Established 1900 Member Chicago Association of Commerce

CHICAGO GOLD SMELTING CO.
37 SOUTH WABASH AVE.

Corner Monroe St. 3rd Floor

MEXICO HOLDS 62 'RED SHIRTS' FOR CHURCH KILLINGS

Three Catholics Accused of Lynching Radical.

MEXICO CITY, Dec. 31.—(AP)—After a night and day of questioning, 62 red-shirted radicals were consigned today to a district judge at suburban Coyoacan, who will determine their culpability in connection with yesterday's slaying of five Catholics outside their church.

The courts must order their release or trial within 72 hours upon charges of homicide. Three Catholics, accused of lynching one of the Red Shirts also were consigned on similar charges.

Serious Outbreaks Feared.

The killings at Coyoacan have brought the religious conflict in Mexico to a crisis, according to generally expressed public opinion, and unless the government acts vigorously against radical anti-clerical organizations, the possibility is foreseen of serious outbreaks of violence.

The public is thoroughly aroused and some Catholics are talking of "the necessity of arming ourselves when we go to church to protect our wives and children against assassins."

Persons close to President Cardenas said he was inclined to condemn strenuously the actions of the Red Shirts and was resolved that justice must be done.

Youths Claim Self-Defense.

The questioning of the Red Shirts by federal and judicial authorities continued at the federal penitentiary, all of them insisting that they were victims of attack by Catholics and that they fired in self-defense.

The 62 youths, many of whom looked to be only 14 or 15 years old, apparently failed to realize the seriousness of the situation and appeared unconcerned about the investigation.

Yesterday's outbreak was the culmination of a campaign against "the church, religion, and God" which the Red Shirts have been carrying on for a month.

Demand Minister's Resignation.

Numerous petitions denouncing the Red Shirts and demanding the resignation of Tomas Garrido y Canabal, secretary of agriculture and founder of the organization, were circulated by student groups. Rumors he would be asked to resign were widely circulated, but no official comment was forthcoming.

Garrido also is governor of the state of Tabasco, and before he was named to the cabinet Dec. 1 he was the object of bitter attacks by some newspapers for his anti-religious and radical policies in Tabasco.

MEXICAN PRIEST GETS 20 YEARS FOR OBREGON KILLING

MEXICO CITY, Dec. 31.—(AP)—Found guilty as "co-author" of the assassination of President-elect Alvaro Obregon in 1928, Father José Augustin Jimenez Palacio was sentenced today to 20 years imprisonment by the Coyoacan District court.

Padre Jimenez, as he was popularly known, was accused of having solicited José Leon Toral to kill the president-elect.

Manuel Trejo Morales was sentenced to 14 years for having supplied Toral with the pistol for the crime. Both men denied their guilt during trials that lasted over several years.

Two Brooklyn Hospitals Victimized by Holdup Men

New York, Dec. 31.—[Special.]—Two Brooklyn hospitals were victimized by holdup men within the space of an hour today, the combined loss to the institutions being $5,834. Thomas Camaratta, 26, an ambulance driver for St. Mary's hospital, was robbed of a $4,494 pay roll. William Reardon, 52, a doorman for the Crown Heights hospital, was robbed of $1,340 as he neared a bank.

Mark 62d Wedding Anniversary

MR. AND MRS. GEORGE HUNT.
[TRIBUNE Photo.]

Practice Patience

It was just 62 years ago today, on a farm outside of Morris, Ill., that Miranda Stone, who was 19, smoothed down the tight bodice of her dove gray silk dress, drew a long breath, and promised, as her New Year's resolution, "to love, honor, and obey" stalwart 24 year old George Hunt.

And so, having held to that resolution through 62 ensuing years, Mr. and Mrs. George Hunt today will celebrate their sixty-second wedding anniversary at the home of their daughter, Mrs. Ella Grimm, 843 Grace street, surrounded by some 30 friends and relatives.

At 81 Mrs. Hunt still writes poetry. Mr. Hunt, 86, still goes regularly to work at the Chicago Motor Coach company offices at 1124 Rosemont avenue. And their rule for marital happiness through two-thirds of a century?

"Well," replied Mrs. Hunt, reflectively, "we just sort of lived from day to day—and we got along. Most of all, though, we used patience on each other."

INSISTS ASHES OF CZAR'S FAMILY ARE IN FRANCE

PARIS, Dec. 31.—(AP)—The newspaper Le Jour revived today reports that the ashes of former Czar Nicholas of Russia, the Czarina, and their children are buried in France, asserting it has definit proof solving the 17 year old mystery.

The newspaper says the ashes of the royal family, who were assassinated in 1917, were smuggled out of Russia by Maj. Gen. Maurice Janin of France. The ashes were given by Janin to Michael De Giers, who had been a Russian ambassador to Paris and who is now dead, Le Jour asserted.

"A former exalted personage of the imperial court," now in France, was quoted as telling the newspaper that "remains of the murdered rulers are guarded at a safe place with all fitting veneration. Only three persons know the secret."

This informant was said to have told the newspaper the "official" guardian of the ashes is Basil Maklakof, last czarist envoy to France. Gen. Janin in 1930 said that at the request of Russian friends he agreed to take the remains out of the country and that he turned them over, with numerous relics to representative of the Grand Duke Nicholas in Paris in 1920.

Orchestra Hall Cashier Held Up by Lone Robber

Jacob Clifton, cashier at Orchestra Hall for the sale of tickets at Thursday's concert of the Chicago Symphony orchestra, was alone in his cage last evening when a man entered the deserted lobby. He pushed through a leather pouch and note which read: "Put the bills in the bag." Ordered by the robber to make haste, Clifton stuffed $50 into the pouch, handed it back to the bandit, and watched him disappear in the Michigan avenue crowd. Several hundred dollars was in a safe behind Clifton.

WAR VETERAN HANGS SELF.

Joseph Garowski, 36 years old, a world war veteran, hanged himself in a room on the fourth floor of the Hines Memorial hospital last night. He was a mental patient who formerly lived at 1510 South Fifth avenue, Maywood.

DEMANDS DOCTOR SUPPORT SON, 11, IN LEGAL MIXUP

Legal steps were taken yesterday to compel Dr. Thomas L. Dwyer, 6517 Harvard avenue, former coroner's physician, to support his son, Thomas E., 11 months old.

The boy's mother, Mrs. Frances Dwyer, 5662 Ridge avenue, who divorced the physician April 15, 1927, on grounds of desertion, filed a petition before Superior Judge Joseph B. David asking the compulsion. Dr. Dwyer was given until Friday to answer it.

In the petition, drawn by Attorney Frank B. Teed, Mrs. Dwyer sets forth that the boy had been adopted the day before her divorce by her then wealthy parents, Peter B. and Agnes M. Hauber. Hauber suffered financial reverses and died April 23, 1931. Mrs. Hauber remarried and the boy was taken back by his mother, who is now seeking to invoke the common law provision whereby a father is compeled to care for his child.

FUSS ABSENT AS MINGER BECOMES LEADER OF SWISS

Joins 40,000 Citizens in Gun Practice.

BERNE, Switzerland, Dec. 31.—(AP)—Rudolf Minger, Switzerland's minister of war, who believes in democracy and "keeping your powder dry," will become president of the Swiss confederation tomorrow without fuss or feathers.

In fact there will be no ceremony at all, for the world's oldest republic does not go in for inaugurations. Minger will keep his old job as war minister and all that will be done is to add the new title.

The only ceremony will be the traditional New Year's reception to the diplomatic corps.

Persons who know him feel confident that "Rudi" Minger, who is as expert with a rifle as any Swiss marksman, will not fail to preserve Switzerland's neutrality during 1935.

Two days after his election, Minger joined 40,000 other Swiss for the traditional yearly target practice.

Ready for Defense.

"Every Swiss has his rifle hung over his bed," he said, "and he knows how to use it to defend every inch of his country."

"Switzerland's not afraid to defend herself," said Minger. "The memory of 1914 is still pretty strong here. Remember our men were at the frontiers then to protect our neutrality. Nobody crossed the line then and they won't now."

While Minger was minister of war he asked for and got $30,000,000 to build fortifications and to modernize the army's equipment. He inspected almost every rivet and every inch of concrete in the fortifications.

He made himself a legendary figure when, clothed in a frock coat and a derby, he appeared at maneuvers astride a white charger. His friendliness and his efficiency won him friends in all walks of like.

Knows What to Do.

The idea of invading France through Switzerland is nothing new, Minger is quick to point out. The Celts tried to get at Caesar that way, 2,000 years ago, and Von Moltke planned such a movement minutely in 1880. The Swiss have had lots of practice stopping invasions and they know just what to do.

But to get back to the forty thousand shooters. All day they banged away, from seven in the morning until it became too dark to see. The next day they returned, and each day for two weeks they banged away.

"You see, it's a sort of national maneuver for us," said Minger. "Our men learn pretty well how to handle a gun."

William Collier Jr. Weds Former Follies Actress

Greenwich, Conn., Dec. 31.—(AP)—William Collier Jr., motion picture star, and Marie Stevens, former Ziegfeld Follies actress, were married late today at the home of Morton Downey, radio singer. The ceremony was performed by the Rev. Albert J. M. Wilson, rector of the Christ Episcopal church here.

Open Till 9 P. M.

The "Delta"

$8.50 Complete With Examination

There's real style and character in these modern White Gold Filled Glasses. This low price includes finest toric lenses for near or far vision, specially fitted to your eyes by our competent optometrists. Call for sight test. Try on the beautiful new styles—there is no obligation.

SCHULTE

136 N. State 17 W. Madison 133 W. Madison 139 S. State 118 S. Dearborn

MOTHERS

WATCH OUT FOR CHILDREN'S COLDS DURING

FLU!

A warning that Flu is again prevalent in many sections has been issued by health authorities.

There is no immediate cause for alarm, but mothers are warned to guard their children against colds—and to treat promptly every cold that develops.

Colds pull down body resistance and often pave the way not only for Flu, but for Bronchitis and Pneumonia. Don't take needless chances, mother. Follow the simple rules of health and practical home treatment provided in the famous Vicks Plan for Better *Control* of Colds. This Plan (fully described in each Vicks package) is helping millions to fewer and shorter colds. Briefly, Vicks Plan is this:

TO HELP PREVENT MANY COLDS: Watch the kiddies—especially after exposure to any conditions apt to cause a cold. At the first nasal irritation, sniffle or sneeze—quick!—use Vicks Va-tro-nol—for nose and throat, where most colds start. Its timely use helps prevent many colds—and to throw off colds in their early stages.

TO HELP END A COLD SOONER: If a cold has already developed, or strikes without warning, put your child to bed and give a mild laxative, if needed. Then massage the throat and chest thoroughly with Vicks VapoRub. By stimulation and inhalation, VapoRub soothes inflamed air-passages, loosens phlegm—eases the breathing—helps break congestion.

(**Note:** Mothers everywhere find it a wise precaution, especially now, to have children—and grown-ups, too—rinse the mouth and gargle, night and morning, with Vicks Voratone Antiseptic. Voratone helps keep mouth and throat clean and healthy, better able to resist infection that enters through the mouth.)

Adults, as well as Children, Should Follow Vicks Plan for Better Control of Colds

Confidence....

The World is Built on Confidence

• The man who puts up a mighty skyscraper has confidence that he has dug all the way down to bed-rock, made his foundation firm, and thereupon erected his gigantic structure.

The artist, the painter, the sculptor, the musician—all have confidence that they can translate, from imagination, the beautiful dream that is so real to them.

So have we confidence that we have interpreted a public need and that we are exercising the privilege of serving that need in a sound and economical way.

Only because we ourselves are confident have we been able to build a business which, although only twenty years old, is already a giant in Industrial Chicago.

But while self-confidence is a vital factor in the building of a business or career—another kind of confidence is infinitely of greater importance—without which the work of building could not proceed. It is PUBLIC CONFIDENCE.

Because of this public confidence in Goldblatt Bros. we have enjoyed the greatest Christmas business in our history—thanks to you. Our sales volume for the year 1934 is the greatest in our history—thanks to you, again! We owe this all to your confidence in us!

• To win the public's confidence—keep the public's confidence—increase the public's confidence, is our constant thought and concern day by day, month by month, and year by year. We know that to do that we must offer good, reliable merchandise—values that save you money, and serve you satisfactorily.

Because we have done this uninterruptedly during the last two decades, your confidence in us has increased by leaps and bounds. Our plans for expansion are always guided by Public Confidence. When we open a new store it is because the public demands it. We build public confidence first—new stores afterwards. Statistics prove that more customers have shopped in our seven stores in 1934 than in any other year in our twenty years of business.

Your confidence proves you appreciate the manner in which we conduct business. Naturally, we can only resolve this New Year to continue to strive to merit your confidence—your ever-increasing patronage.

• *The entire Goldblatt Bros. organization joins in wishing you*

A Happy New Year!

AMERICA'S FASTEST GROWING DEPT STORES

7 DEPT. STORES

GOLDBLATT BROS

Copyright, 1931, by Goldblatt Bros., Inc.

BUDGET ADOPTED BY PARK BOARD SHOWS SAVINGS

$1,411,000 Below Costs of Separate Units.

The Chicago park district board yesterday adopted its 1935 budget totaling $21,858,304, including $8,309,492 for operating purposes. The operating, or corporate fund, is $1,411,830 less than the average annual operating cost of the twenty-two superseded park units over a five year period. All other budget items represent fixed charges.

"We believe that this budget bears out the prediction that park consolidation would mean increased economy," said Robert J. Dunham, president of the board.

More Funds for Recreation.

The savings accomplished are distributed among the various budget items, Mr. Dunham explained. The recreation division, however, will operate with increased funds in order that the new park district may place in operation field houses and playgrounds which the old districts could not afford to utilize.

The debt service appropriation, necessary to meet obligations of superseded parks and to pay loss and costs in the collection of 1935 taxes, totals $12,289,531. In the park tax levy this burden will be distributed among the park districts where the debts originated.

Employés to Get Pay.

The passage of the budget will enable the park district to sell 1935 tax warrants to meet park pay rolls for the last half of January on time, Mr. Dunham said. The board now has funds on hand to pay employés for the first two weeks in January.

The park district hopes to move its central office staf to new quarters in the world's fair administration building early this month, said President Dunham. Approximately 250 employés, now quartered in the Lincoln park administration building, will go to the new offices. The transfer will take place gradually as the remaining staf of A Century of Progress consolidates its quarters to one wing of the Burnham park building.

Byron, Ill., Will Observe 100th Birthday Tomorrow

Byron, Ill., Dec. 31.—Celebration of the 100th anniversary of the founding of the town of Byron will take place Wednesday under the auspices of the Byron Woman's club. Byron was founded by James W. Sanford and Perry and John Norton.

FERA'S ECONOMY PLAN INCREASES PAY ROLL $32,000

Illinois Relief Staf Has More Employes.

The Illinois Emergency Relief records show that in November the commission paid administrative employés $878,495, or $31,984 more than in August, before the present "decentralized" system of disbursements was put into effect at the order of the Federal Emergency Relief administration. A survey yesterday showed also that in August an $846,510 pay roll contained 9,706 names, while in November the personnel totaled 9,901.

Under the "decentralized" system, payments to merchants and work relief recipients was transferred from the Chicago headquarters of the commission to the 102 counties, which in most cases have had to hire additional employés.

Expectations and Results.

In requesting the change in procedure, Howard O. Hunter, regional representative of the FERA, said he expected it to make possible savings of $100,000 a month.

Excluding the headquarters employés the pay roll in August was $764,490, and in November $853,089, an increase of $88,598. Other overhead expenses declined $44,170 between the two months.

Martin S. Uhlmann, regional auditor for FERA, said yesterday that the new system is "working fine." He declared there have been hundreds of letters received from merchants throughout the state expressing appreciation that they now receive prompt payment for relief supplies instead of having to wait weeks for the money. He said the saving "should amount to more than $100,000 monthly."

Explains Why Not.

On the other hand, Russell L. Peters, chief auditor for the state commission, advanced several reasons why the expected saving has not materialized. First of all, he said, the disbursing department was 25 days behind in its work under the old system, and in order to bring payments up to date under the new plan it was expedient to discharge many employés.

There has been difficulty also in obtaining accountants and bookkeepers in many of the downstate counties, he disclosed, and therefore it was necessary to give a number of the new employés a training period. Hence, he commented, full efficiency had not been attained. Mr. Peters added that work relief recipients are now paid by the week, instead of each two weeks, as was the practice before November.

Frost, Chilly Weather Hit California Citrus Belt

Los Angeles, Cal., Dec. 31.—[Special.]—Falling temperatures and frost were reported from points in the citrus belt about Los Angeles last night and this morning. Local weather warnings advised orchardists to be on their guard against possible damage. Riverside reported freezing weather for the last two days.

SWEITZER AND 2 OTHERS WIN BACK CUT IN SALARIES

By writs of mandamus yesterday Circuit Judge Joseph Burke awarded three former county officials the amounts deducted from their salaries under the 15 per cent economy cut of 1931.

Robert M. Sweitzer, former county clerk and now county treasurer, was awarded $4,050. Frank J. Kaspar and Homer J. Byrd, recently retired county commissioners, won orders for $3,375 each.

These three mandamuses bring the total thus far issued by Judge Burke to seven. Other beneficiaries, and the amounts awarded, are: George Seif, former clerk of the Criminal court, $4,050; Grace Fleming and Charles Weber, former county commissioners, $3,375 each; and John A. Swanson, former state's attorney, $2,217. Weber is now state representative. The suit of Edward R. Litsinger, former member of the old board of review, who asks $725, is still pending.

After the county officials voted to accept salary reductions, it was found that the state law forbade them to alter their own salaries while they were in office, which made the cuts legally void. Appointive county employés, however, were unable to recover, since the county board acted legally in slashing their salaries.

FEE OFFICES ASK 150 NEW JOBS AT COST OF $200,000

Requests for 150 additional jobs for 1935 have been made to the Circuit court judges' committee on help by heads of ten county fee offices, it was announced yesterday by Judge Walter J. LaBuy, chairman. If allowed, the jobs would swell the county pay roll this year by about $200,000, it was estimated.

The largest number, 44, was asked by the county recorder. The Juvenile court asks 41 new employés, including 28 probation officers. The sherif wants 40; Probate court clerk, 8; Circuit court clerk, 5 [to replace clerks from the rolls of the Illinois Emergency Relief commission]; Superior court clerk, Criminal court clerk, jury commissioners, and coroner, 3 each.

In addition, the county treasurer asked that 55 extra employés hired during 1934 be given permanent appointments.

The members of the judges' committee said it would be about two weeks before a decision on the requests is made. They announced they would consent to the extra employés only in cases where the department heads could furnish convincing proof that the new jobs are absolutely necessary.

DIES LEAVING STORE.

As William Echols, 65 years old, 4017 North Francisco avenue, left the Randolph street entrance of Marshall Field & company, where he was a floorwalker, he fell dead on the sidewalk last night.

TOILERS REROOF WRONG HOME, SO IT'S A FREE JOB

There's nothing like having your house roofed, particularly when some one else pays for it. Mrs. Amanda Proulx, who lives in a bungalow at 1922 South 18th avenue, Maywood, with her two daughters and a granddaughter, permitted two workmen to go ahead with the job when they appeared at her home last week and insisted on putting a new roof on the house.

Meanwhile Al Regan, at 1922 South 8th avenue, in the suburb, was wondering what had become of the new roof he had ordered for his house.

Yesterday Harold D. Purnell, 433 South Kenilworth avenue, Oak Park, a roofer, admitted that his men had roofed the Proulx home by mistake, and there was nothing he could do about it.

"The house we did roof needed it badly," said Purnell, "and the owner is just so much ahead. We can't take the roof off, so we'll just have to give Mr. Regan the roof he ordered."

Mrs. Evelyn Alford, one of Mrs. Proulx's daughters, explained last night that she had argued with the workmen, but they had gone ahead with the roofing after being reassured by a telephone call from Purnell.

FINISHES BIBLE AGAIN.

Freeport, Ill., Dec. 31.—John Jaeger, 91, who is able to see with but one eye, has just finished his fifth reading of the Bible this year. Last year he read it through eight times. He does not wear glasses.

JANUARY Sale of Sales

January is Clearance Month—all stock is reduced for immediate clearance. We maintain that the values we offer are worth double the price! Because we guarantee every coat we sell and always give First Quality merchandise and First Quality workmanship—The "Sale of Sales" of Fashion Show Fur Coats will prove to be an astounding savings event for everyone. At $45, $75 and $95 these values will make fur coat history in Chicago!

$45 — Russian Cat, Black Caracul, French Beaver (dyed coney), Black kidskin, American Broadtail, Muskrats, French Lapin, Northern Seal (Dyed coney), (Fitch or Ermine trimmed.)

$75 — Russian Mink (dyed marmot), Jap Mink, Russian Fitch, Premier Bonded Seal (dyed coney), Mountain Lion Leopard (printed kid), Natural Muskrat and Leopard or Fitch trimmed, Kaffe Kidskin, Black Caracul, (Silver Fox Collar), Russian Pony.

$95 — Hudson Seal (dyed muskrat), Russian Squirrel, Black Kid or Kaffe Caracul, Civet Cat, Moire Kidskin, Gray Krimmer, Raccoons, Persian Lamb, American Broadtail, (Canadian Wolf Collar), Natural Panther.

KRAMMER FUR CO.

Mountain Lion Leopard (printed kid). Hat and Muff included. Special, $75.

A small deposit will reserve your selection.

Krammer FUR COMPANY

No branches—there is only one address for our factory and showrooms.

Be Sure to Go to 36 So. State St. at Monroe

7th Floor, North American Bldg.

OPEN EVENINGS TILL 9 P. M., SUNDAYS TILL 5 P. M.

Wonderbolts at WIEBOLDT'S

On SIXTY-THIRD near HALSTED, ENGlewood 8700 | On ASHLAND BLVD. near MADISON, SEEley 1000—VILlage 6600 (no toll) | On MILWAUKEE near ASHLAND, ARMitage 1000 | On LINCOLN near BELMONT, WELlington 1000 | In EVANSTON on DAVIS ST., DAVis 1000—ROGers Park 2775

The Best Values in Chicago, by Actual Comparison!

We believe "WONDERBOLTS are the BEST VALUES in CHICAGO" because we deliberately set out to make them so, and that months of planning, careful buying as to quality and cost, and close pricing make them Wonderbolts. Secondly: After WONDERBOLTS are bought they are COMPARED by a COMMITTEE OF 5 with the best values of the kind offered in Chicago. This COMMITTEE OF 5 will accept as a WONDERBOLT only those items which, QUALITY and STYLE considered, are PRICED LOWER than those offered elsewhere. Such CAREFUL BUYING and LOW PRICING make WONDERBOLTS the wonder values of Chicagoland. There will be WONDERBOLTS at WIEBOLDT'S every day during January.

Sale! 48,000 TOWELS - Wonderbolt Priced

WONDERBOLT No. 1 — On Sale Wed., Thurs., Fri., January 2nd, 3rd, 4th

Stevens Pure Linen Dish Towels — 6 for 89c — Size 17x33

30,000 of these celebrated kitchen towels, every thread pure linen, every towel first quality. The brand which "Good Housekeeping" magazine has approved for years.

Guaranteed fast, woven color borders in red, green, gold, blue. All have hangers.

Pure linen towels—the kind that dry thoroughly and leave your dishes, silver and glassware sparkling, free of lint.

STEVENS TOWELS. WARRANTED PURE LINEN. Tested and Approved Good Housekeeping Institute. GUARANTEED FAST COLOR.

Phone and Mail Orders Promptly Filled.

Clip and Mail This Coupon — WIEBOLDT'S: Please send as follows:

KIND	HOW MANY?	COLOR Border
Bath Towels		
Guest Towels		
Wash Cloths		
Stevens Towels		

Name .... Street .... Town .... Phone .... Charge ☐ Check or M. O. ☐ C. O. D. ☐

18,000 Heavy Turkish Bath Towels — 25c — In 22x44 Size

Prices have advanced since we bought these towels last fall. Equal weight, quality and size costs 39c around town today. Bright, smart, dobby style borders in green, orchid, orange, brown, red, black and white.

Matching Face Towels and Wash Cloths

Regular 25c—15x28 Guest or Face Towels to Match. 17c

Reg. 10c Matching Wash Cloths for ensembling. 12x12 inch. 6 for 39c

BOUCLE YARN—SHETLAND FLOSS

WONDERBOLT No. 2 — On Sale Wed., Thurs., Fri.

Regularly 42c a Skein — 35c — 3 for $1

2 oz. skeins—Boucle yarn—just what every smart woman wants now—at a saving that means something. White, pink, blue, green, brown, burgundy, tile, rust, corn, salmon, rose.

25c Value, Wonderbolt Priced Germantown Yarn 19c

Perfect for afghans, hose and sweaters. Complete color range. Another Wonderbolt sensation. 1-oz. ball, at

These 3 Items Sold in Fancy Goods Sections.

Wonderbolt Priced — 17c

This Shetland floss is ideal for women's and girls' dresses, suits and sweaters. Complete range of wanted light and dark shades. Full 1-oz. balls. You'll save considerably on this Wonderbolt.

Highland Brand at Evanston store.

January SALE of Bed SHEETS

Our Great Annual Event SALE for BABY

Hand-made Nainsook Baby Dresses 89c

Marvelous values at 89c! Fine white nainsook, hand-made; full cut, hand-embroidery trim; sizes to 2. Matching gertrudes, 39c

Muslin Crib Sheets at 22c — 36x54; fine quality, hemstitched.
27x27 Diapers, Doz. at $1.17 — Bird's Eye cotton and flannelette; white; all hemmed.
American Baby Hose, pr. 25c — Rayon, wool and cotton. 4 to 6½.
Rubber Pants. Special at 9c — Flesh and natural; all sizes.
Infants' Flannelette Gowns, 17c — Also kimonas and gertrudes.
Infants' Wool Sweaters. Spec. 59c — white; slipons with embroidery trims.
Silk Bonnets. Special at 49c — Crepe de chine; pink and blue.
Receiving Blankets, now 17c — Flannelette: pink, blue.
Esmond Crib Blankets, 49c — Pink and blue; nursery patterns; slight seconds.
Esmond Crib Blankets, 79c — 30x36; nursery patterns; sateen bound. Seconds. Pink and blue.
Cannon Wash Cloths, now 9c — Knit; white with pink or blue.
Stork Castile Soap, 9c

Wrap Baby Up in a Wool Shawl 89c

Pure wool with rayon trim or embroidered; fringed; white, pink, blue. A big saving for mothers!

Fine Pillow Cases, 17c — White, pink and blue trim.
Baby Cannon Knit Towels, 22c — 16x22-inch. Specially priced.
Baby Cannon Knit Towel Sets, 50c — 1 towel, 2 cloths, in Cellophane.
Baby Bunting, ea. $1.98 — Reg. $2.98. Made of fine quality Eiderdown; ribbon trim.
Infants' Creepers. Special at 69c — Hand-finished; hand-worked; 1 to 3.
Quilted Pads. Special at 10c — 12x14-in.; 17x18-inch, 17c.
All-Wool Sweaters, now 89c — Slipovers or coats; dainty colors; 2 to 6 years.
Toddlers' Silk Dresses, now $1 — Embroidery trims; pastels; to 3.
Infants' Blanket Robes, Spec. 59c — Nursery patterns; heavy quality; pink and blue.
Hand-made Wool Sacks, at 89c — White, crocheted pink and blue trim. Infants' sizes.
Infants' Tie-Back Shirts, at 44c — Wool, cotton with rayon stripe.
Training Pants, at 22c — Also bands, binders; wool, rayon and cotton.

89c 89c 44c $1.17 doz. 89c 17c 79c Dolly Dimple Diapers

Two Famous Brands Reduced In a Great Store-Wide Event

Fruit of the Loom

In order to secure special concessions, we had to purchase these sheets in extra large quantities to make these low prices possible. Woven of specially selected cotton yarn, treated for wear resistance. Woven with more threads to the square inch than most standard sheets. Tape selvage. Sheets that will give the famous Fruit of the Loom kind of long service and hard wear.

$1.09 63x99 Size

72x99 in. size $1.19
81x99 in. size $1.29
81x108 in. size $1.49

Cases to Match—
42x36 in. size 33c
45x36 in. size 36c

Mail and Phone Orders Filled, or Buy Them in Any Department.

FRUIT OF THE LOOM. Exclusive with Wieboldt's in Chicago

4 Year "More-Wear"

Tested to Withstand 4 Years' Wear

Woven of best long staple cotton.
Torn to size, not cut.
Reinforced taped selvage edges.
Only selected cotton is used.
Laundry tested to withstand 104 launderings—equivalent to 4 years' service.

98c 81x99 72x99 63x99

More-Wear sheets are Wieboldt's own quality, used by thousands of thrifty Chicago housewives. Made to our own specifications and offered at this special price.

Size 81x108 .... $1.15 Cases, 42x36 in. .... 27c 45x36 in. size 29c

Phone and Mail Orders Filled.

MORE WEAR SHEETS & PILLOW CASES

Pillow Tubing — 42 inch, cut from full pieces, fine quality. Yard. 25c
Unbleached Muslin — 39-in. 1 to 8-yard lengths, 80 square. Yard. 10c
14c Bleached Muslin — 36-in. A good grade at even usual prices, yard. 10c
Mattress Protectors — 39x76, cotton filled, muslin cover, securely stitched. (54x76, $1.69). $1.39
FRUIT OF THE LOOM 40 In. Unbleached Muslin — Values to 19c, limit 10 yards at this low price. No mail or phone orders. Come, get your share, yard. 12½c
Unbleached Sheeting — 81, 90-in. Extra heavy, 42c val., no mail or phone orders, yd. 29c
"Lady Pepperell" — Tubing, 45-in. Mill lengths—all useful, yard. 29c
Pepperell Muslin — 36-in. Bleached fine 80-square quality. Special yard, 13½c
45x36 Size Cases — Snow white, hemmed—ready to use. Larger size, 12½c
46-Inch Oilcloth — Many designs. Irregular. No phone or mail orders, yard. 22c
Mattress Covers — Full or twin bed sizes, of unbleached muslin. Slightly irregular. Val. $1.49. 89c

To the Price of Our Merchandise Will Be Added an Amount Approximately Equivalent to 2% on Account of Taxes

THERE ARE WONDERBOLTS AT WIEBOLDT'S EVERY DAY . . . SEE THEM BEFORE YOU BUY!

Store Closed All Day Today—These Events Begin Tomorrow at 9 A. M. Fashions on Parade in the Tearooms Wednesday, Featuring Cruise and Resort Styles, 12:30 to 2 P. M.

CARSON PIRIE SCOTT & CO.

January Sales

LINGERIE

SATIN GOWNS AND SLIPS TRIMMED WITH FINE LACE

$2.80 EA.

Gleaming satin, smooth in texture, firm in weave, combines with stunning imported laces to fashion some of the most exquisite lingerie we've seen at such a low price.

The two gowns sketched are designed to fit perfectly in every lovely line. In tearose, French rose, and turquoise, $2.80 each. The satin slips trimmed with many patterned laces may be had in five different styles, some with the straight line bodice top, others in the V type. $2.80 each. Satin panties to match, $1.80 each.

Lingerie, Third Floor.

LINENS

CARSON'S FAMOUS STRATHMORE AT SALE PRICES

Hand-Hemmed Linen Damask Tablecloths, $5.25 to $8.25 Each

Beautiful—hand-hemmed Irish linen, double damask table linens of a fine heavy quality, snowy white, in a rich, satiny finish. We believe this is the kind of sensational value you expect to find and deserve to find in the January Sale of linens.

THE CLOTHS—
- 72x72 in., $5.25 each
- 72x90 in., $6.25 each
- 72x108 in., $7.25 each
- 72x126 in., $8.25 each

THE NAPKINS—
- 22x22 in., $7.25 doz.
- Several Patterns in These Matching Cloths and Napkins

Linens, Second Floor.

Diana Percale Sheets: Cases

Words can't properly describe these beautiful sheets. You must see them and feel their smooth-as-silk texture to really appreciate what extraordinary values they are. Light in weight, pure white, easy to launder, and remarkably long wearing.

THE SHEETS—
- 63x108 in., $2.25 each
- 72x108 in., $2.50 each
- 81x108 in., $2.85 each
- 90x108 in., $3.15 each

THE CASES—
- 42x38½ in., 60c each
- 45x38½ in., 65c each
- To be had in Chicago exclusively at this store.

Sheets and Cases, Second Floor.

Two Frocks for Women—Fashions New as 1935

$15 EA.

The white accent makes its 1935 debut in the ja collar of this dark crepe frock. It has a dressmak touch in the braided loop trimming. Choose the frock in black, navy, peacock, or brown. 35½ to 43½. $15.

A border-print sheer fashions this very wearable frock. The border appears at all points of vantage—the sleeves, the armholes, and across the back. black, navy, copen, brown, or rust. 36 to 44. $15.

Moderate Price Frocks, Fourth Floor.

IN JANUARY IN THE BABY SHOP

FRESH NEW FROCKS

FOR LITTLE LASSIES 2 TO 6

$1.45 EA.

Adorable panty frocks for little girls from 2 to 6. Styles are new, including several with such self-help features as big buttons. Fabrics are sheer or in the heavier weights. All kinds of trimmings, including smocking, piping, lacy edges, tiny collars, and buttons. In both light and dark colors, prints, and plains. At the special price of $1.45 ea.

Baby Shop, Third Floor.

Good News for Budgets!

Westbury Shirtfrocks Arrive at Carson's

$3.95 EA.

We've sketched only two of fourteen new styles. Others, equally as attractive as these two, may be had in gingham, shirting, linen, madras, and seersucker. Sizes in some styles up to 44.

Standing—Tie print of durable shirting in the classic shirtwaist style. Navy, brown, red. **14 to 20. $3.95.**

Seated—Gingham frock, high necked, with a smart tri-cornered scarf. Navy, black, or brown combined with bright colors. **14 to 20. $3.95.**

These Styles to Be Had in Chicago Only at This Store

Morning Frocks, Third Floor.

Sale of cottons

48c yd.

Imported dress linens of that very fine, pure quality for frocks to wear at home or take south. 36 inches wide in 15 colors, including pink, copen, white, black, and brown. Very specially priced at **48c yd.**

Also—Introducing 1935 Ginghams and Seersuckers

Sanforized zephyr ginghams, pre-shrunk to assure perfect fit. Brand new plaid designs and effective color combinations. For stay-at-home frocks or dresses to go south. 36 inches wide. **75c yd.**

New seersuckers from the house of one of the best known manufacturers of cotton fabrics. Smart new checks and plaids in new fast colors and combinations. And all are a yard wide. **78c yd.**

Cotton Fabrics, Second Floor.

Sale of woolens

Remnant $1 yd. Lengths

A grand choice because all the most popular weaves are included in this great sale of 54 inch remnant woolens. It's a great January Sale value, for seldom, if ever, have we seen like quality at this low price!

Wool Checks	Dress Tweeds	Homespuns	Tweed Coatings
Fine Tweeds	Wool Crepes	Plain Flannels	Basketweaves
Jersey Cloths	Plain Coatings	Fine Twills	Fancy Coatings

Custom made skirts will be made to your measurements from any fabric purchased in the woolen section. Six models from which to choose. Price for the making only—during January. **$1.75**

Woolens, Second Floor.

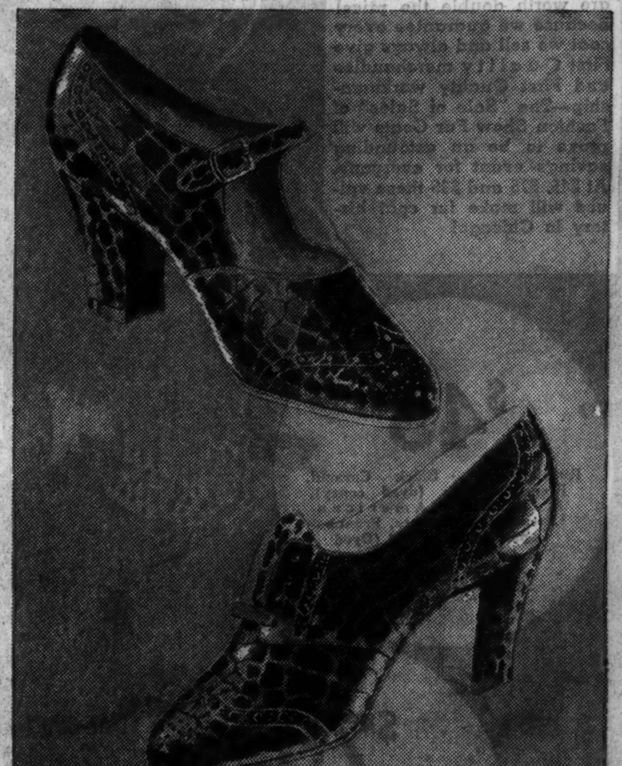

Sale!

1,000 Pairs of Baby Alligator Shoes

MAKE THEIR FIRST APPEARANCE AT THIS VERY SPECIAL PRICE

$8.85 PAIR

Just when they are most in demand along comes an opportunity to buy genuine baby alligator shoes at a price far below usual! They are a great favorite with fashion, right now, and have all the practical qualities, too—warmth, sturdiness, and a disinclination to scuff.

Sketched—a four-eyelet tie with a high boulevard or low heel—and a wide one-strap slipper with a medium heel. There's a complete range of sizes. Black or brown, with perforated wing tip and foxing.

Shoes, Third Floor.

Start the New Year Right By Saving in Mandel's

January Sales

MANDEL BROTHERS

a store of youth a store of fashion a store of moderate price

Mandel's Will Be Closed All Day Today. These Sales for Wednesday, January 2nd
New Store Hours, 9:30 A. M. to 6 P. M.

Luxury Damask Sets

$40,615 Worth for $16,622 in January Sales

European Collection Sacrificed—Save 50% to 75%

THIS FALL we offered this importer's collection of similar rich dinner sets with tremendous success. He had available in Europe another group of the latest 1935 designs which he could not afford to bring over. We bought the entire European collection at a fraction of original costs. These dinner sets were made abroad for an exclusive clientele. They are woven of finest rayon and Egyptian long-staple cotton—most people think they're silk because they're so soft and lustrous!

Handsome Sunburst Pattern in a 2½ yard cloth with 8 napkins.
$15 set

Mail your order or telephone it to State 1500, Local 33.

2½-Yard Cloths with 8 Napkins	3-Yard Cloths with 12 Napkins	3½-Yard Banquet Cloths, 12 Napkins	4-Yard Banquet Cloths, 12 Napkins
300 sets $10.00	175 sets $12.50	25 sets $15.00	10 sets $42.50
75 sets $12.50	100 sets $17.50	15 sets $20.00	2 sets $77.50
35 sets $15.00	60 sets $20.00	10 sets $25.00	
35 sets $20.00	75 sets $27.50	10 sets $32.50	*5-Yard Banquet Sets*
10 sets $25.00	30 sets $32.50	10 sets $37.50	5 sets $50.00
All are hand-hemmed. Sizes are approximate.	5 sets $65.00	2 sets $70.00	1 set $90.00

Other Outstanding January Values in Linens

Irish linen double damask cloths, heavy. 70x88.	$4.00
Matching double damask napkins, 22x22. Doz.,	$4.00
Fine peasant linen luncheon cloths, size 54x54	$1.00
Fluffy bath towels, fancy borders. Reg. 58c, ea.	.39
Mottled Chenille bath sets. 1 mat, 1 lid cover	$1.65
17-piece white mosaic luncheon sets of Irish linen. Regularly $10	$7.50
Moravian filet linen luncheon cloths, 51x68 in.	$1.50
Moravian filet linen dinner cloths, 57x77 in.	$2.00
Pastel damask 59x79 cloth, 8 napkins. Reg. $7.50.	$5.50
Bath towels, absorbent, striped borders. 5 for	$1.00
Irish linen dish towels. Leave no lint. 6 for	$1.00
Fine linen huck towels, hemstitched. 3 for	$1.00

Nearly all of Mandel's linens, including new shipments, are reduced in the January Sales

Mandel's Linens—Second Floor—State.

Save 25% on Luxury Superba Percale Sheets

63x108 inches	$1.34
72x99 inches	$1.34
81x108 inches	$1.64
42x38½ cases	$ .40
45x38½ cases	$ .44

72x108 inches
81x99 inches
$1.44

LAUNDRY SAVINGS PAY FOR THEM IN 1½ YEARS!

Yes, actually! You own them for NOTHING in 1½ years with the savings in laundry if you've been using standard muslin sheets! They cost less to launder because they weigh less. Yet they wear longer because they're woven of long-staple cotton. And their luxurious softness can't be compared! Note the laundry saving:

A standard muslin sheet, size 81x99 inches, weighs	1.83 lbs.
A fine Superba Percale sheet, size 81x99 inches, weighs	1.41 lbs.
The difference in weight for each sheet is	.42 lb.
Figuring 8½c a pound for laundering sheets	8½ cents
The saving on a percale sheet (one laundering) is	3.57 cents
If your sheet is laundered every 2 weeks for 1½ years (39 times), you save practically the entire cost of your Superba percale!	1.43

All sheets and pillow cases reduced in the January Sales—
Mail and 'Phone Orders Filled.

Mandel's Sheets—Second Floor—State.

Usually $13.50— on sale at
$6.50 *each*

Luxury Satin Stripe Spreads

Not the kind of spreads you usually find on sale! They're that rich *clingingly* heavy, lustrous fabric that's so expensive. We've just 450 at this price! And they give elegance to any room. Luscious shades of green, orchid, gold, cedar, peach, blue, brown, ivory. Tailored in the custom manner with corded panels. In twin and double sizes. Mail and phone orders filled!

Mandel's Bedding—Second Floor—State.

We can scarcely keep enough on hand! Here's a new quantity! And how leading decorators do go for them!

Special, **$2** pair

Jumbo Curtains

Luxurious "Jumbo" length—full 2½ yards.
Extra "Jumbo" width, 108 inches over all.
Dripping 9 inch ruffle—extremely smart.
All selvedges removed, edges hemmed.
All ruffle ends expertly finished. Ivory or ecru.
Made of fine French marquisette or cushion dot.

Mandel's Curtains—Second Floor—Madison.

A 3-Day Sale That Carries on a Chicago Tradition . . . "Mandel's, Famous for Silks"

50,000 Yards! SILKS, Matelasses, Alpacas

For 3 Days Only . . . Wednesday, Thursday, Friday

- *All Silk Pure Dye Prints*
- *All Silk Pure Dye Satin Crepes*
- *All Silk Pure Dye Flat Crepes*
- *All Silk Pure Dye Canton Crepes*
- *All Silk Pure Dye Linen*

$1.58 to $2 Values

$1.28 yard

- *39-Inch All Silk Lucky Crepes*
- *39-Inch All Silk Crepon*
- *Beautiful New Spring Matelasses*
- *39-Inch Firm Textured Alpacas*
- *Interesting New Printed Crepons*

This is the greatest collection of quality silk and acetate fabrics that we have ever offered. All luxurious fabrics—the assortments are complete with all the new spring and staple shades.

Every Yard Goes Back to Its Higher Price at Close of Sale

Fabrics for every purpose are included in this great January sale... Yards and yards for dresses, blouses, tunics, lingerie, slips and new spring suits.

New Cocktail Shades! Blacks and Whites! Pastels! Cruise Shades! Street Shades!

PLAID SEERSUCKERS

Thrilling New Colors! 78c Qualities!

- WOVEN patterns—colors woven in!
- New dusky native shades—the rage at Palm Beach, sure bets for next summer's clothes!
- Every piece fast color—tub them, scrub them!
- And the crinkle is permanent—always looks new!

38c *yard*

Mandel's Cottons—Second Floor—State.

METALLICS! LAMES!

5,000 Yards Imported from France

Golds, silvers and pastels. $3.95 to $5 a yard values. The season's most luxurious fabrics at an unusual price.

Also 2,000 Yards Domestic Metallics in white and pastels.

$1.88 *yard*

Mandel's "Famous for Silks"—Second Floor—State.

Mandel's—"Famous for Silks"—Second Floor—State.

MANDEL BROTHERS

a store of youth a store of fashion a store of moderate price©

New Store Hours, 9:30 A. M. to 6 P. M.

Start the New Year Right by Saving in Mandel's—

[Mandel's Will Be Closed All Day Today. These Sales for Wednesday, January 2nd.]

January Sales

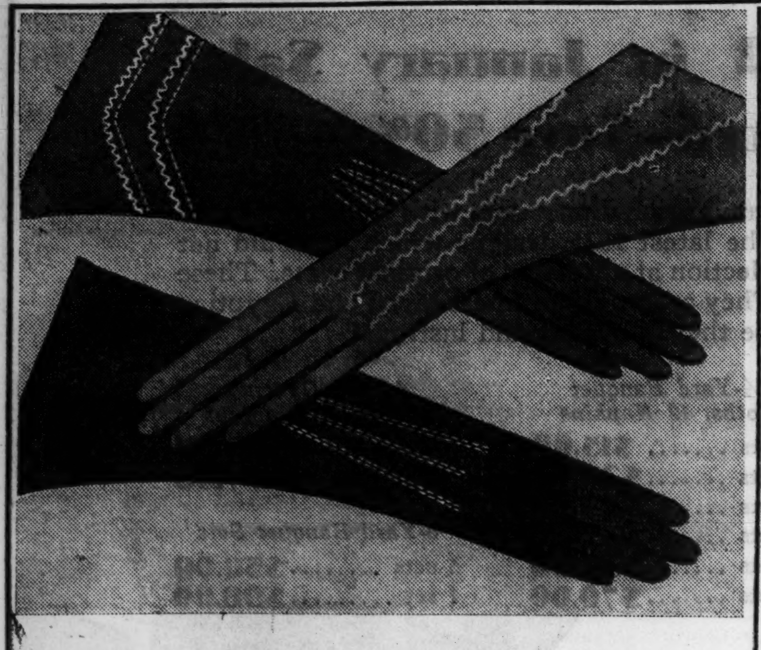

Glace Gloves With a New Air and a Bargain Price

$2 Values **$1.59**

Soft, supple capeskin one rarely finds at this price. Plain and novelty slipons in black or brown kid — all with some distinctive little touch that stamps them as new — and smart.

Even fur-trimmed and fleece-lined gloves and mittens included. 12-button French suedes in light shades. 4-6 button domestic in brown suede, included at $1.59.

Women's Gloves—First Floor—State.

Unrestricted Choice of Our Entire Stock, Formerly $8.75, $10.50, $12.50!

SALE! Arch-Aid Shoes

$6.95

24 Styles! Sizes 3½ to 10, AAAA to D. Plenty of Larger Sizes From 8 to 10

Smart new styles to wear this coming spring. Made over combination lasts which are fully *two* sizes narrower in the heel, an absolute guarantee of non-slip comfort. All have the famous built-in steel shank.

Women's Shoes—Fifth Floor—State.

Step-in Pumps and Straps! Oxfords in All Heel Heights!

Regular $3 Bags in a Thrilling January Event

at **$2**

One of our most sensational bag sales! Brand new, fresh handbags—only the most outstanding of our regular $3 styles. Genuine seal, calf, grained leathers, in daytime and sport styles. Fabrics included. Also dressy little pouch styles in crepe.

Monocraft Initials, 25c to $1

Bags—First Floor—State.

A Sale for the Bouncing New Baby

We planned this event months ago, placed our orders when manufacturers weren't busy, and rounded up values that put previous Layette Sales to shame.

FLANNELETTE WRAPPERS—soft, warm; pink or blue trim	45c
WRAPPING BLANKETS—cotton, white, pink or blue...	45c
QUILTED PADS—28x52, 95c; 18x34, 45c; 17x18	18c
IMPERIAL SHEETS—36x54, 45c; 42x72	65c
STOCKINETTE RUBBER SHEETING—27x36, 85c; 18x27	45c
PILLOW CASES—fine percale, hemstitched	35c
WOOL SHAWLS—fringed, embroidered	95c
QUILTS—wool filled, pink or blue, covered with nursery design fabric	$1.19
COAT AND BONNET SET—hand smocked crepe de chine, pink, blue, white.	$2.95
AUTO BASKET—portable sleeping basket, folding base, 2 handles, ivory trim, pink or blue	$3.95
SACQUES—hand-crochet ...	95c
SKIRTS—fine lawn, handmade, scalloped	49c
BINDERS—10% wool, 3 for $1, or each	35c
SHIRTS—15% wool, 15% silk, double breasted, each...	55c
COMBED COTTON GOWNS—for infants. Raglan sleeves	75c
STOCKINGS—rayon, wool and cotton, or all cotton, 3 prs., $1; or each pair	35c

Infants' Shop—Sixth Floor—State.

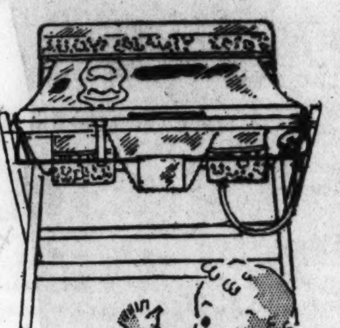

Bathinette, $2.95

Full size. Heavy Du Pont sterilized rubber tub, pockets, towel bar. Either ivory or green.

Pantease Diapers

Soft knitted cotton. No folding, easy to change, launder beautifully.

Dozen **$1.95**

Handmade Dresses

Fine batiste, scalloped bottoms or plain hems, hand embroidered.

59c

Children's Wash Togs in a Great January Event

Special! Wash Dresses for Girls

Sizes 7 to 16. Values from $1.25 to $1.95.

Sizes 3 to 6. Exceptional values.

$1

Tots' styles in broadcloth, plaid percale, and prints. Girls' frocks in sheers and heavier materials, stripes, plaids and floral prints. Many reduced styles for girls.

Sizes 7 to 16. Values from $1.95 to $2.95.

Sizes 2 to 6. $1.95 and $2.95 values.

$1.65

Hand smocked and appliqued models for tots. Many with bloomers. Broadcloth, crepe de chine, linen, rayon taffeta, dimity. Some hand-smocked dresses for girls. Sheer and heavy fabrics.

Sixth Floor—State.

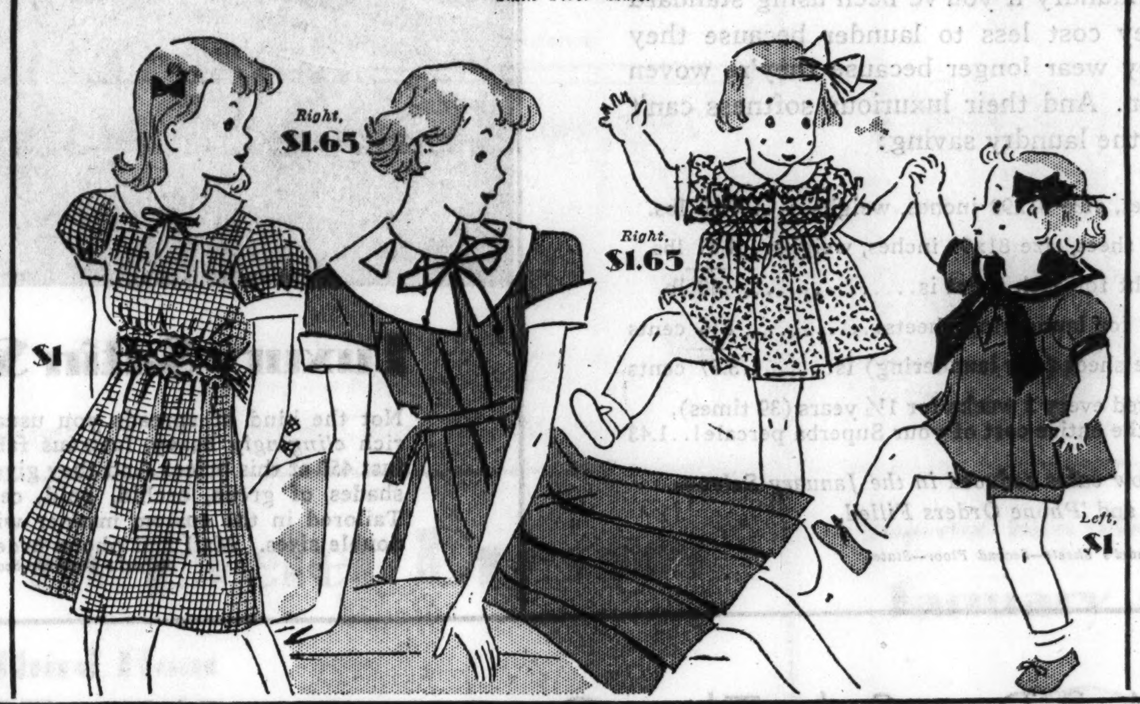

Sale! Boys' Wash Suits

$1

Well tailored . . . new! Some have solid color shorts with contrasting blouse—others solid color with contrasting trim. Blue, brown, green, also pin stripes. Sizes 3 to 10.

Individual Shops for Youth—Sixth Floor.

Two Sensational January Homefurnishing Values

Note the beautifully shaped frame, the nail-head trim, the details of tailoring —all marks of truly fine furniture.

Big Pillowed Lounge Chair With Ottoman

Both for **$24.95**

Pillow back! Handsome covers in 3 colors, 2 patterns! Deep comfort! Reversible cushions! Guaranteed construction! All the details people ask for—Sale priced! We've sold this chair by the hundreds at a higher price. We've just 80 left!

Companion Sale of Little Tables

$3.95

Solid maple, solid walnut, solid cherry. Wide choice of styles.

Mandel's Furniture—Eighth Floor.

Tremendous! $4.50 to $6 Broadloom Carpet

$2.95 Square Yard

In 10 Favorite Decorator Colors

Jade Green	Raisin	Rose
Burgundy	Spruce blue	Cedar
Old blue	Forest green	Peach
Beaver	Italian red	Beige

Marvelous quality—note room sizes!

6x9	$19.20	12x18	$72.80
9x12	$36.90	15x18	$91.00
9x15	$45.75	15x21	$105.75
12x15	$61.00	15x24	$120.50

Mandel's is the recognized leader for carpet values! When we say this is one of the GREATEST SALES of the year—it's time to come early!

MANDEL'S DEFERRED PAYMENT ACCOUNT is available (plus small carrying charge) on purchases of $25 or more!

Mandel's—Seventh Floor—Wabash.

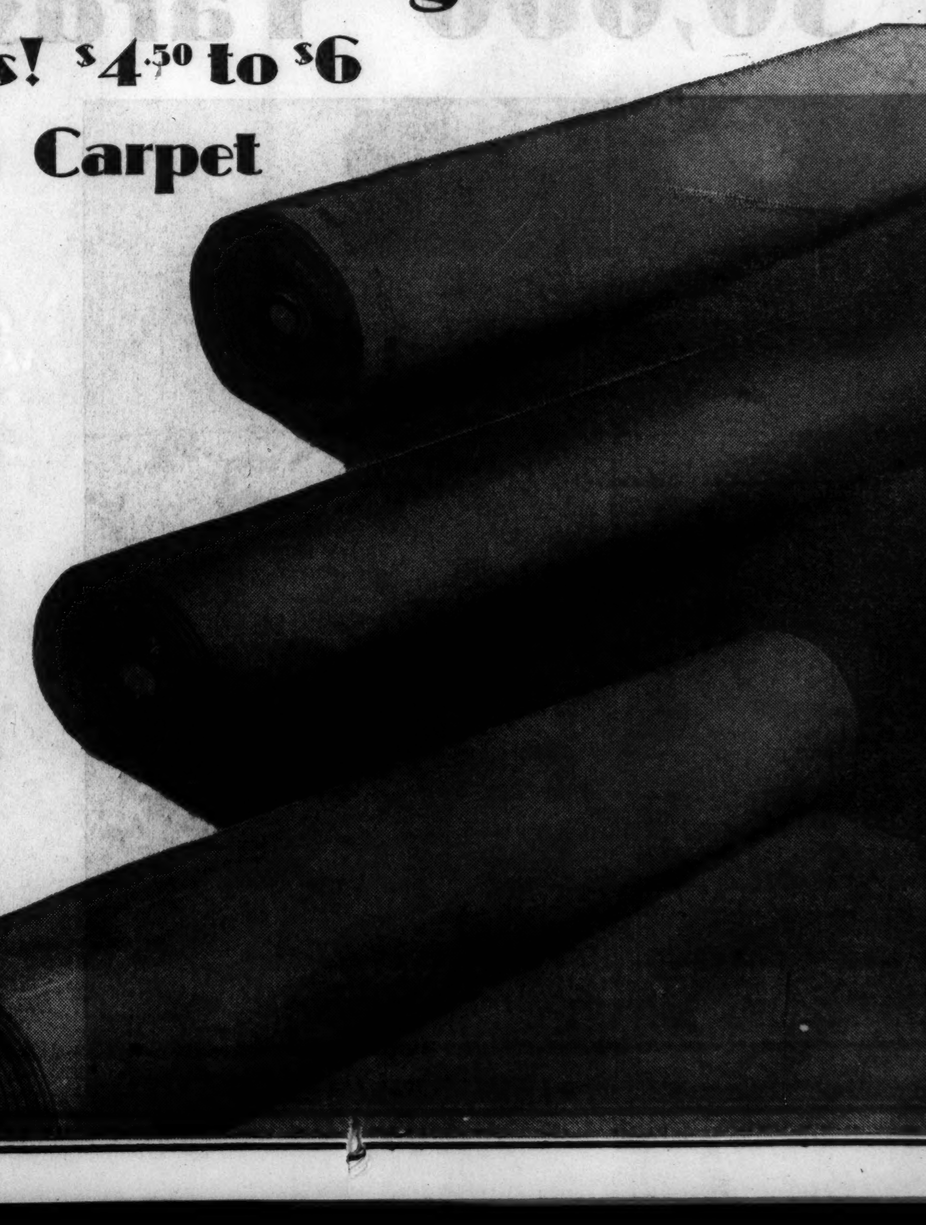

MANDEL BROTHERS

a store of youth — a store of fashion — a store of moderate price©

New Store Hours, 9:30 A. M. to 6 P. M.

Start The New Year Right By Saving In Mandel's

Mandel's Will Be Closed All Day Today. These Sales for Wednesday, January 2.

January Sales

Promenade of evening and college Fashions in the Tea Rooms, Wednesday, 12 to 1:30.

Hudson Seal, Dyed Muskrat, Coat and Muff. Formerly $185. Now $139.

Jap Mink, Formerly $295, Now $219.

FURS Reduced

Entire Stock at 20% to 40% Off!

27 Hudson Seal (dyed muskrat) with muffs.
2 raccoons, 2 mole swaggers.
8 black kid caraculs, with silver fox.
2 silvertone muskrats, 2 eel gray kidskin.
$139

	Formerly	Now
Genuine dark mink coats	$985	$789
Black Russian Moire Caraculs	$445	$339
Black Persian Lamb Coats	$395	$298

Many other one of a kind coats. No mail or phone orders.

Fur Salon—Fifth Floor—State.

Paris Copies for Juniors

$12.95

Matelasse sheers and crepes, taffetas and plain crepes! Two tone combinations, double duty frocks, tunics, one piecers and jacket frocks! Black, navy, winter pastels. 11-17.

Junior Chicagoan Shop—Fourth Floor—State.

Pure Dye Silk Print Frocks

$19.75

One more clever than another . . . all adaptations from the midseason Paris openings. The two prints sketched, sizes 12 to 20. Other models for women $15 to $19.75.

Pin Money Dress Shop—Fourth Floor—Wabash.

Reductions of 1/4 1/3 and More! Apparel Clearance

	Formerly	Now
225 misses', women's, extra size and half size dresses *(Pin Money Dress Shop—Fourth Floor—Wabash.)*	$15-$25	$10
80 Junior misses' fur trimmed coats *(Junior Chicagoan Shop—Fourth Floor—State.)*	$29.75-$39.75	$24
Sports dresses, knitted dresses and suits *(Sports Shop—Third Floor—Wabash.)*	$15 to $35	$13
Fur trimmed, hand tailored coats *(Better Coat Shop—Fourth Floor—State.)*	$50-$58	$40
60 Fur trimmed better Junior coats. Sizes 11 to 17 *(Junior Chicagoan Shop—Fourth Floor—State.)*	$49.75-$59.50	$38
20 Evening wraps; velvet, fur trimmed and untrimmed *(Pin Money Coat Shop—Fourth Floor—Wabash.)*	$25-$39.50	$15

Drastic Reductions on Better Coats, Better Dresses, Blouses, Pin Money Coats! All Sales Final!

Silver Fox Trimmed coats shown. Formerly $139.50. Now $90.

COATS Reduced

Formerly $119.50 to $139.50, Now

Silver Fox and Cross Fox collars with muffs. Lynx capes and muffs. On Forstmann's and Juilliard's fabrics. Misses' sizes. **$90**

	Formerly	Now
2 coats, cross fox and Persian trim	$159.50-$169.50	$110
1 coat, Persian trimmed	$179.50	$119.50
Blue Fox trimmed coat	$225	$150

The Better Coat Shop—Fourth Floor—State.

$13.95 and $17.75 Few-of-a-Kind and Sample

Sale of Knitwear

$8

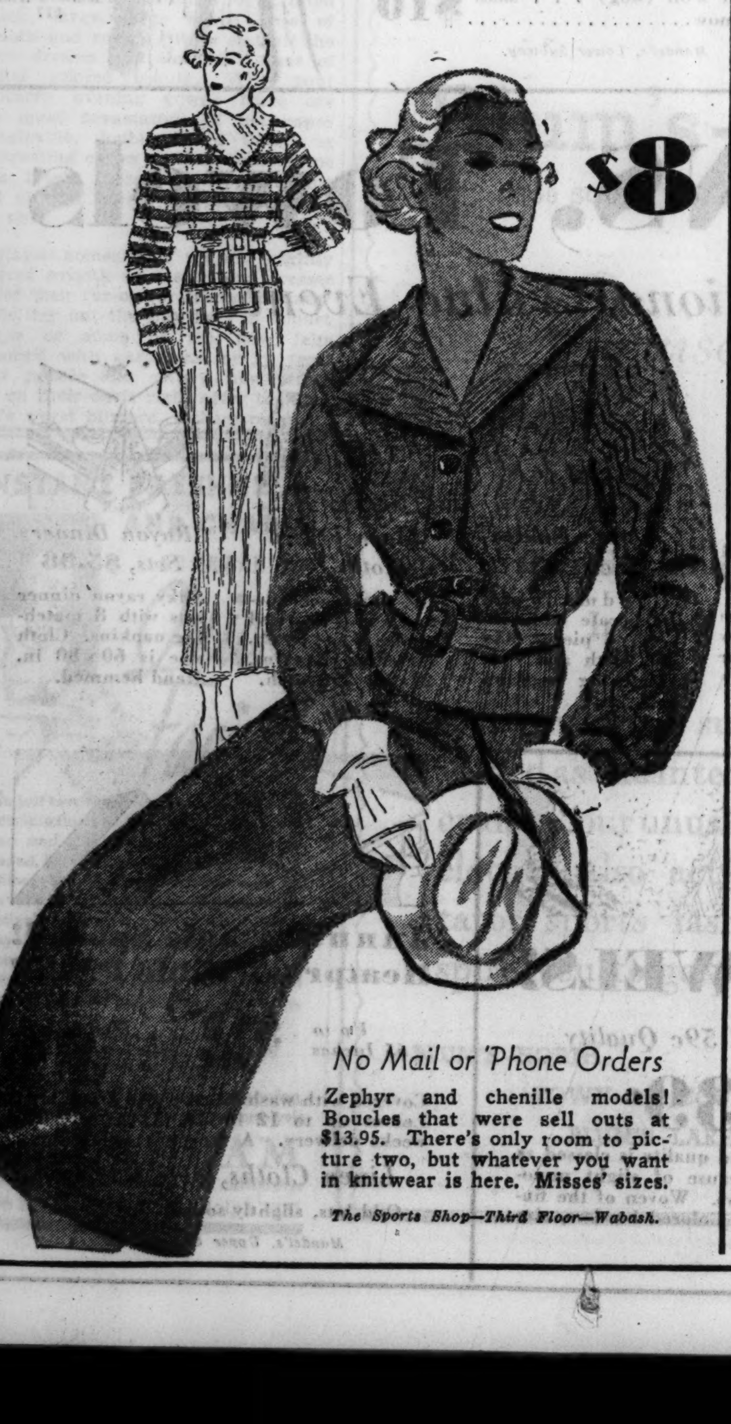

No Mail or 'Phone Orders

Zephyr and chenille models! Boucles that were sell outs at $13.95. There's only room to picture two, but whatever you want in knitwear is here. Misses' sizes.

The Sports Shop—Third Floor—Wabash.

Thrilling "Buy" in Eyelet Dresses

On the Third Floor

ALL NEW—and in sizes from slim 14's all the way up to full 52's

$2.95

In all styles:
Lime
Rust
Pastels
Brown
Aqua
Navy

- First time we've ever had extra sizes, up to 52, at the same price as regular sizes in such dresses!
- Plenty of slim, girlish styles!
- Young styles, too, for young women who are plump!
- Pleatings, tuckings, bows—more expensive details!
- Lime and rust, new shades this season in eyelets!
- Jumbo eyelets and smaller patterns—an unusual quality of embroidery and fabric!

Sizes 14 to 20
Sizes 38 to 52

Mandel's Villa Frock Shop—Third Floor

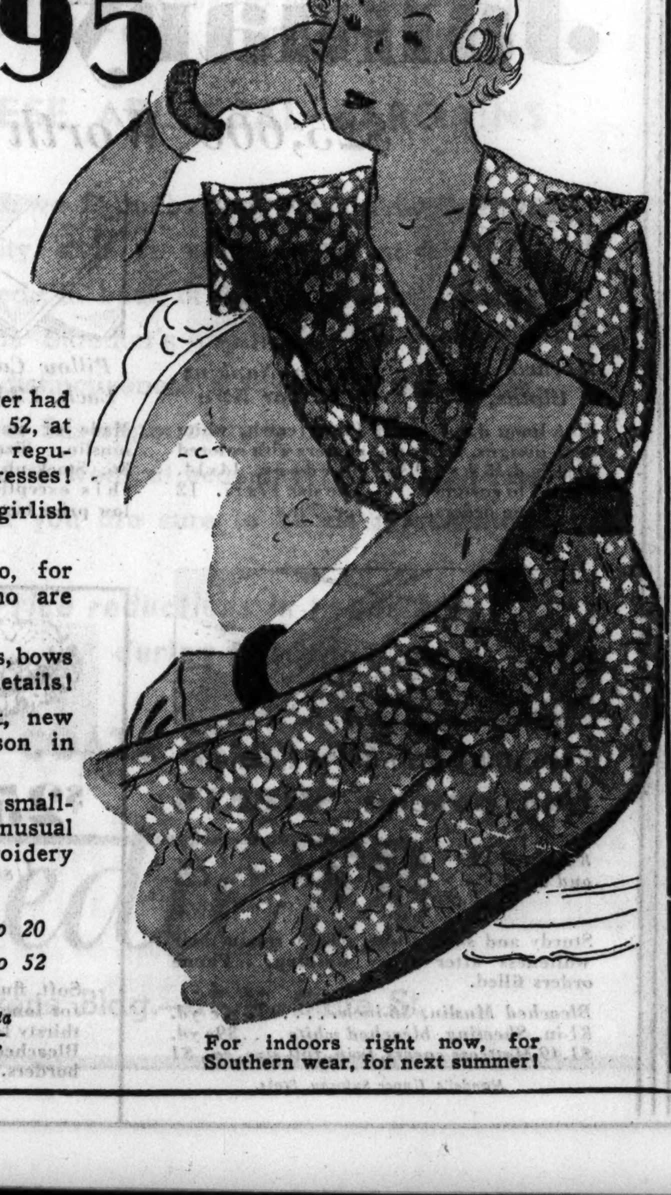

For indoors right now, for Southern wear, for next summer!

Superba! Bien Jolie! Francette! Poirette!

January Corset Sale

Buy one for every day and one for evening!

$8.95

Usually $10.50, $12.50

Twice a year Chicago women look forward to a Mandel corset sale which brings them sensational savings in expensive, famous-make corsets. Here are girdles and all-in-ones to fit even *hard-to-fit* figures—in gorgeous fabrics. Mandel's expert fitters will help you choose the right model!

Mandel's Corset Salon—Third Floor—Wabash.

MANDEL'S AIR-CONDITIONED STATE STREET SUBWAY STORES

Store Closed All Day Today . . . These Sales for Wednesday! Store Hours Wednesday 9:30 A. M. to 6 P. M.

January Sales! Once-a-Year Saving Opportunities!

9:30 A. M. Specials

Odd Lots at a Mere Fraction of Their Value!

For Women and Misses

	Regular Price	Now at
850 pairs perfect full fashioned chiffon hose, 8½-10½	69c	39c
89 pairs women's rubber galoshes	$1-$1.95	59c
350 pairs soiled slippers, hard, soft and padded soles	$1-$1.79	49c
465 pairs women's shoes, soiled, slightly hurt	$2-$3.65	$1.39
53 pieces wool flannel robes, small sizes	$2.95	$1
188 pieces maids' uniforms, slightly soiled	79c	49c
200 pieces women's flannel gowns	69c	49c
168 pieces white flannelette gowns	$1	79c
170 pieces wool shoulderettes and scarfs	$1-$1.25	69c
600 pieces printed batiste gowns for women	$1	69c
863 slightly soiled handkerchiefs	12c-15c	10c
300 handbags, drastically reduced for clearance	59c-$1	29c
500 handbags, pouches, envelopes, to clear	$1	59c
500 knitted frocks, reduced to clear	$2.98	$2
300 frocks, one-two-three pieces—a buy	$3.95-$5	$2.99
300 slipover sweaters, you'll choose several	$1.69	$1
78 boucle dresses, a real opportunity	$8.95-$10.95	$5.95
98 plaid jackets at this special price	$3	$2.39
52 leather jackets, drastically reduced	$5.95	$3.95

Upper, Lower Subways.

For Boys, Girls, Tots

	Regular Price	Now at
630 youths' athletic union suits, 34, 36	59c	29c
40 junior corduroy suits, jacket and shorts	$4.95	$3.95
26 junior wool overcoats and hats, broken sizes	$7.95	$4.95
42 boys' navy campus coats, real values	$4.95	$3.99
210 boys' all wool play sweaters, colors	$1.00	69c
80 "Mickey Mouse" union suits, winter weight, sizes 10 and 12	78c	58c
100 pairs children's rubber galoshes	$1.45-$1.95	59c
125 pairs kiddies' sheepskin slippers	59c-79c	39c
175 pairs children's shoes, mostly 8½-12	$1.95	88c

Upper Subway, State, Wabash.

January Clearance Sale

FUR COATS Reduced

$69-$100 Values Now

$58

3 Silver Muskrats	formerly	$100
3 Dyed Blue Caracul (lamb)	formerly	$ 75
3 Black Kid Caracul	formerly	$ 75
8 Kaffe Caracul (lamb)	formerly	$ 75-$110
34 Northern Seal (dyed coney)	formerly	$ 69-$100
4 Gray American Broadtail (lamb)	formerly	$ 69-$ 85

10 Hudson Seal (dyed muskrats) $159 value...$118
3 Dark Raccoon Coats, $159 value........$118

Mandel's, Lower Subway.

For Men

	Regular Price	Now at
350 pull-over sweaters for men, solid colors	$1.95	$1.49
230 men's ties—silk warp construction, values	50c	29c
210 men's blue denim overalls, long wearing	$1.39	$1
35 men's overcoats and topcoats, broken sizes	$10	$5
136 men's suiting trousers, a special value	$2.95	$1.95
75 pairs men's leather bound spats, sizes 6, 7, 8, 10	$1	79c
847 Pure Irish linen initial handkerchiefs, odd initials	25c	15c
200 men's fine, white silk mufflers	$1	79c

Upper Subway, Wabash and State.

For Your Home

	Regular Price	Now at
230 ironing board pad and cover sets	50c	38c
123 electric heating pads, 2 stages of heat	$1.98	$1.89
275 12-pocket chintz shoe bags	50c	39c
500 boxes talcum powder, get several boxes	10c	2 for 10c
178 dish cloths—save on this value	6 for 39c	6 for 28c
575 hit and miss rag rugs, a real buy	15c	10c
166 electric mixers, January special	$1.19	79c
200 square damasks, repps, 25x25	29c	19c

Upper Subway, State, Wabash.

Manufacturers' DISPLAY

SAMPLE CURTAINS

$1—$1.50—$2

$1.95 to $3.95 Values!

The finest quality curtain, just slightly soiled from hanging in the display rooms, at remarkable savings. Ruffles, cottage sets, panels, and many others.

Mandel's, Upper Subway, Wabash.

20,000 Yards of Fresh, Brand New Stehli Silks for Spring!

A Famous Name and Quality at **64c** yd. For Dresses . . . Blouses . . . Lingerie

STEHLI All-Silk Canton Crepes
In the newest cocktail shades, perfect for dresses, tunics, blouses. Plenty of black.

STEHLI All-Silk Satin Crepes
39-inch widths in new street and afternoon shades. Black, too. Every yard new in color.

STEHLI All-Silk Flat Crepes
See these fabrics . . . feel their fine quality . . . see the loveliest shades possible. Values!

ALSO: All-Silk Satin PRINTS
In the newest print designs and color combinations. Even 1,000 yards of black faille.

Sale! 10,000 Yards of High-Grade STEHLI Acetates

Quality Fabrics Worth 'Way More!

What a dress fabric scoop! Every one of the popular fabrics of the season in this tremendous selection and all at this one low price! Wednesday at only..

88c Yard

Famed "Oreo" and "Mossy" Crepes!

Even pebbly crepes . . . and all in the newest shades and bright colors. Everything suitable for dresses, tunics, lingerie, linings. Just see these fabrics!

Special! Wash Fabric

Just 5,000 Yards at **15c** yard

Percales, voiles, batistes, broadcloths, organdy, and novelty weaves . . . all bought specially for this sale!

New! Printed Muslin

Just Arrived! **28c** yard

3,000 yards just received! See these beautiful, new prints . . . fast color! Every yard is worth 'way more.

Rayon Flat Crepe

Wednesday Special! **39c** yard

Take advantage of this now . . . look at the selection! Fifteen new spring shades, washable, also black and white.

Mandel's Daylight Silk Section, Upper Subway, Wabash.

Your New Dress Is Here! 2,000 Have Just Arrived

Styles for Street, Office Afternoon and Dinner at

$3.99

Prints, Print Combinations!

MISSES: Tailored styles, 2-piece effect with lingerie trims, jeweled ornaments in newest colors and black and white.

WOMEN: Sheers and crepes with metallic embroidery, velvet trims, print collars.

Misses, Women, Stouts, Shorter Women!
14-20, 38-46, 48-52, 18½-24½.

Lower Subway, Fashion Center.

Special Purchase!

400 Dresses

In that New Ribbed Suede-Like Fabric!

$2.99

They wear very well and are perfect for wear now or for southern wear. Tailored styles in all the bright shades. For misses, women. 14-20, 38-44.

Lower Subway.

Hundreds of Furred Winter Coats Reduced

Our $24.75 Lamb's Wool Interlined Coats Now at

$17

Many with Muffs!

All the popular furs used to trim these coats. Attractive style details and fine quality bark weave. Many interlined with lamb's wool. In black, brown and green; sizes 14 to 20, 38 to 44. Outstanding values at $24.75 and now at this low price—$17.

Entire Stock Reduced

150 furred coats, many sold at $38.75. Wolf, Fitch, ½ Persian, and Natural Squirrel trim........ **$24**

100 richly furred coats . . . made to sell for $49.50. They're values at only........ **$33**

85 short jacket suits. Jacket of brown or black Kurl cloth and bark weave fabric skirts. Reduced to..... **$8.69**

50 fur and blanket lined sports coats that formerly sold for $13.95 and $16.95, now reduced to........ **$10**

65 dress coats with detachable capes . . . now reduced to.. **$12.75**

50 furred dress coats . . . in black only with Manchurian Wolf (dog) . . . sizes 38 to 48; now........ **$10**

Mandel's, Lower Subway.

Mink—Dyed Marmot trim, $17

January Sale! LINENS, Towels

$25,600 Worth for $16,210! Chicago's Traditional Value Event!

Moravian Linen Cloths, **$1**

Fine linen damask, neat designs, silver bleached. 54x70. Limit 1 to customer. No phone orders.

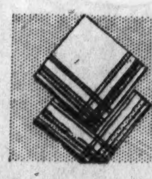

Linen Napkins **12 for 59c**

Linen crash, white centers with colored borders, 14x14. The size 17x17. 12 for 79c.

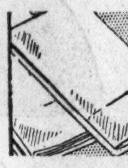

Pillow Cases Each, **12½c**

Made of standard muslin. Size 45x36. Stock up while this exceptionally low price lasts!

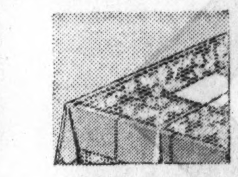

Quaker Lace Cloths, **$5**

72x90 and 72x108 dinner cloths of fine linen. Choice patterns. A value at this low price.

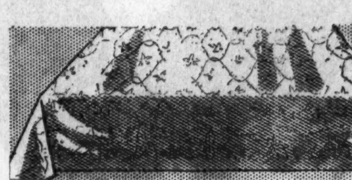

Irish Linen Damask Cloths

Size 60x80 . . . Satin Finish, Hemstitched

Fine quality linen, beautiful designs and bleached snow white. **$2** Worth 'way more than this low price. Be early for these.

Mandel's, Upper Subway, State.

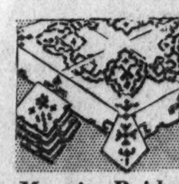

Mosaic Bridge Sets, **$1**

Handmade with elaborate embroidery. 5 pieces, 35x35 cloth and four matching napkins.

Linen FILET Cloths, **$2**

In openwork designs, several choice patterns. Matching napkins, 22x22, 25c each.

Rayon Dinner Sets, **$5.98**

Silky rayon dinner sets with 8 matching napkins. Cloth size is 60x80 in. Hand hemmed.

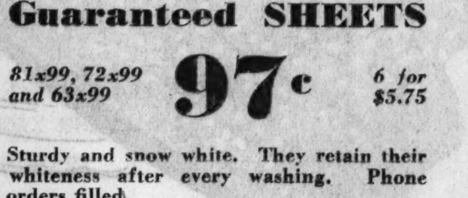

100,000 Mandel's Famous Guaranteed SHEETS

81x99, 72x99 and 63x99 **97c** *6 for $5.75*

Sturdy and snow white. They retain their whiteness after every washing. Phone orders filled.

Bleached Muslin, 36-inch......12½c yd.
81-in. Sheeting, bleached white....39c yd.
$1.49 Mattress covers, twin, full size..ea., $1

Mandel's, Upper Subway, State.

Mandel's Subway's Greatest Sale of Quality Towels!

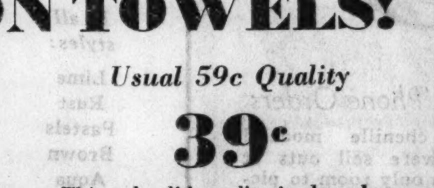

$25,000 Sale of CANNON TOWELS!

Usual 29c Quality

19c

Soft, fluffy towels carefully woven for long, satisfactory wear. Long, thirsty loops for great absorbency. Bleached snow white. Colored borders. Size 20x40.

Choice of 3 Styles

29c

Solid color with snowy white border, 20x40. All-over colored towel with peasant type dobby border. Man-size white towel with colored border, size 22x44.

Usual 59c Quality

39c

This splendid quality is classed as seconds because of slight unnoticeable flaws. Woven of the finest cotton. Colored borders, size 22x44.

Mandel's, Upper Subway, State.

January Sale Special! Heatproof Table PADS!

Up to 65 Inches **$2** *Wednesday at 9:30*

Covered with washable top and green back. Leaves up to 12 inches, $1 extra. Two weeks delivery. A value!

Linen Cloths, Sets Reduced

Odd lots, slightly soiled, ⅓ to ½ off.

Mandel's, Upper Subway, State.

Clotilde Patterns Are Designed By Experts for Tribune Readers

The Fashion-Wise Shopper Reads Rhea Seeger's Articles Every Day

Need Rest from Holidays

[Associated Press Photo.]

Miss Caryl Ely (left) and Miss Ellen Wacker are two of the season's debutantes who will be catching up on sleep during the next few days, for they have just completed a strenuous ten days . . . or nights . . . of dancing. Their own debut supper-dance, given at the Casino by Miss Ely's grandmother, Mrs. C. Morse Ely, and Miss Wacker's parents, the Frederick G. Wackers, on Friday night, was one of the gayest of the evening parties.

Here's a Movie with Which to Open New Year

"Romance in Manhattan" Is Well Presented.

"ROMANCE IN MANHATTAN."
Produced by RKO-Radio.
Directed by Stephen Roberts.
Story by Norman Krasna and Don Hartman.
Presented at the Palace theater.

THE CAST.

Karel Novak ....Francis Lederer
Sylvia Dennis ....Ginger Rogers
Frank Dennis ....Jimmy Butler
Officer Murphy ....J. Farrell MacDonald
Police Sergeant ....Sidney Toler
Miss Anthrop ....Helen Ware
The Judge ....Oscar Apfel
The Minister....................Donald Meek
Attorney Pander ....Arthur Hohl
Landlady ....Lillian Harmer
Miss Evans ....Eily Maylon

By MAE TINEE.

HAPPY NEW YEAR!

—And a long life to your good resolutions!

One way of starting 1935 right is by taking in a worthwhile movie. For your consideration this morning I suggest "Romance in Manhattan" at the Palace.

It is a light and appealing little drama with comedy sidelights and an unexpected ending. And, doing some grand team work, are the charming Miss Ginger Rogers and the ebullient Francis Lederer. [You know—the new male heart-breaker I told you about in the "Pursuit of Happiness" review.]

Miss Rogers portrays a warm-hearted chorus girl, out of work and jealously guarding an independent small brother who the authorities think SHOULD be in an institution.

Mr. Lederer is seen as an immigrant Czechoslovakian who has come to America bursting with enthusiasm and with $58 in his pocket.

"Eight dollars more than I need," he joyously tells the Ellis Island authorities. But he is so wrong.. For, due to the depression, the requirement is now that an entrant must possess $200!

The protesting Karel is put on an outgoing boat. He stays there only a few minutes. A long, cold swim, and he's in Manhattan, penniless but happy, and all set for the eventful romance with a red-headed woman that is to be his lot.

The story is engagingly worked out and the characters keep a strangle hold on your interest and your sympathy.

On the stage—Milton Berle. . . . Take it away, Mr. Collins..

"BIG-HEARTED HERBERT."
Produced by Warner Brothers.
Directed by William Keighley.
Presented at the Oriental theater.

THE CAST.

Elizabeth Kalness.......Aline MacMahon
Big-Hearted Herbert Kalness..........
..........................Guy Kibbee
Alice Kalness................Patricia Ellis
Martha......................Helen Lowell
Andrew Goodrich..............Phillip Reed
Jim Lawrence..............Robert Barrat
Goodrich Sr................Henry O'Neill
Amy Lawrence...........Marjorie Gateson
Mrs. Goodrich...............Nella Walker
Junior Kalness...............Trent Durkin
Robert Kalness..................Jay Ward
Mr. Havens....................Hale Hamilton
Mrs. Havens...............Claudia Coleman

If it doesn't take TOO much to make you laugh, you'll have a lot of fun watching this one.

"Big-Hearted Herbert" is the grouch head of a family which he's always embarrassing by his untoward acts and sayings. His loyal wife, who has a sense of humor and knows him for what he is underneath—FAR underneath!—manages, by constantly exercised diplomacy, to keep things moving fairly smoothly. His youngest son sensibly refuses to take him seriously. But Junior and Alice are made acutely miserable by Papa Kalness.

A certain dinner party at which Herbert shames everybody in front of Alice's fiancé and her prospective father and mother-in-law brings about a crisis.

How "Big-Hearted Herbert" is put through a course of sprouts and brought to see the error of his ways is detailed amusingly and had the audience, of which I was one, in stitches.

You all know how clever Guy Kibbee and Aline MacMahon are? Well—as you'd expect—they do a bang-up job as Mr. and Mrs. Kalness.

Patricia Ellis and Trent Durkin play the older children effectively. Jay Ward as the small, humorous, understanding son is a pippin. All others concerned turn out neat work and the director used his head.

A clean, eventful film, "Big-Hearted Herbert"—that's not too long.

See you tomorrow.

Front Views and Profiles

By June Provines

THIS is a true story of the unfortunate fellow who is starting the new year at a hospital with a broken leg. He went to the hospital for a few weeks of recuperation and a nonalcoholic régime. A few evenings ago he had a vivid dream. He dreamed that the window of the second story room, a floor or two beneath his, was wide open and that just inside, on the table, stood a bottle of whisky. Still asleep, he got up, knotted together the sheets of his bed, tied one end to the bedpost, and let himself down to the window inside which he had seen, in his dream, the bottle. Alas, when he got there, the window was shut and there was no bottle of whisky visible inside. At that moment disaster crowned disappointment, for his ladder gave way and he fell to the ground, breaking his leg.

Patient—Jottings—Curio.

* *

IN One Ear and Gone Tomorrow Department. **Frieda Inescourt** arrived in town yesterday afternoon on her way to Hollywood to make "Merrily We Roll Along," and went to **Peggy Hambleton's** for tea. . . . **Noel Coward** and **Lord Geoffrey Amherst** also came to town yesterday and are at the Ambassador. . . . **Alexander Woollcott** rang up **Ernest Byfield** to tell him of their arrival and make reservations and said, in his best Woolcottian manner: "Mr. Byfield? This is Alexander Woollcott, treacherously stopping at the Blackstone . . ." . . . **Charlie** and **Marie Correlli** held open house from 5 o'clock on yesterday and practically every celebrity in town arrived at one time or another. . . . **Max Baer** went into a restaurant after the **Baer-Levinsky** fight and **Graham Smith,** shaking an admonishing finger at him, said, "Temper, temper!" . . . And after the fight was over Levinsky's sister, Leaping Lena, trailed Baer out of the Stadium, heaping abuse on him and shouting to the crowd, "Look at him—the bum!" . . . There were pre-New Year cocktail parties yesterday afternoon, the champagne party given by **Col. Vasily de Basil** of the Russian ballet at the Congress . . . and the one **Mrs. John Becker** gave for **Paul Osborne,** author of "The Vinegar Tree." . . . Ice-hockey fans say the Blackhawks' **Art Coulter** is handsome enough for the movies and that they would rather watch **Howie Morenz** skate than the Russian ballet dance. . . . **Robert Allerton** and **John Gregg** are leaving shortly for a trip to Africa. . . . **Mrs. Isabella Greenway,** Arizona's beloved congresswoman, is visiting her daughter, **Mrs. Charles Breasted.** . . . The ice-swept fastnesses of the lake and the pink sky at sundown, seen from the outer drive to the south side, look like the set for "Prince Igor" at the Russian ballet.

* *

WALKING through the art department in a loop store the other day, **Mr. A. C. Stuart** saw on a table with objects marked for clearance an article such as he had not seen for fifty years. About 1885 he attended the Philological school in London and the master, a **Mr. Dollymore,** had ways of instruction considered unorthodox in those days. One day he surprised his class by having a table covered with miscellaneous objects, asking the boys to walk around the table, examine each object, then go to their desks and describe on paper what they had seen.

One item was an enigma to every one but young Stuart and he explained to Mr. Dollymore that he had seen one in a tobacconist's window on his way to school, with a tag attached describing it. The master then used the little incident as a sort of lecture, in which he pointed out that observant lads obtained knowledge by other means than books. Mr. Stuart obviously still is an observant fellow, having spotted a similar object among the articles on the table in the art department. He explained to the saleswoman that it was a vertebra of a horse, painted and decorated to look like a clergyman with upraised, exhorting arms. She was pretty surprised. Said it had been kicking around the store for the last ten years.

At Homes Will Mark New Year in Society Set

Foaming Eggnog Bowls to Greet Callers.

BY JUDITH CASS.

HAPPY NEW YEAR!

Around the world the greeting will echo today but nowhere more heartily than in dozens of Chicago and suburban homes where families and friends will toast the Infant 1935 with eggnog, punch, and hot Tom and Jerries. Fortunate indeed that the time honored custom of calling has been perpetuated in at least one holiday celebration.

All of those who did not ring out the old and ring in the new too strenuously last night will be starting their round of calls shortly after noon today, while those whose New Year's eve celebration prolonged itself into the early hours of the morning will delay until late afternoon.

Among all the at homes there is one with especial significance, for Mr. and Mrs. Cyrus Logan Garnett are introducing their daughter, Mildred, at the last coming out party this winter season. Between 4 and 7 o'clock Mr. and Mrs. Garnett and Miss Garnett will receive their friends in the drawing room of their spacious home at 1714 Hinman avenue in Evanston.

Assisting the debutante will be nine of her north shore friends, including Miss Gretchen Onderdonk, Miss Nancy Lewis, Miss Marion Hoover, Miss Jane McIntosh, Miss Archa Anderson, Miss Margaret Potter, Miss Caroline Buck, Miss Barbara Barry, and Miss Marion Bard. After the tea Miss Garnett, her assistants and all of their beaux are to be the guests of Miss Garnett's maternal grandmother, Mrs. Dora M. O'Brien, at a dinner dance at the Drake hotel.

Miss Garnett is leaving next Monday to return to her studies at Connecticut college. Before going east she studied at Roycemore, Mount Vernon seminary, and Lausanne in Switzerland.

Kellogg Fairbanks to Receive Friends.

The Kellogg Fairbank family is having its traditional New Year's day eggnog party between 4 and 7 o'clock today at the Fairbank residence at 1244 North State street. Another at home without which the first day of January would be incomplete is that of the William S. Monroes and their son, Henry. There will be a foaming eggnog bowl in the living room of their town house at 64 East Elm street between 4 and 7 o'clock for their many friends to enjoy.

From noon on until 6 o'clock today Mr. and Mrs. Rufus C. Dawes and all of their sons and daughters will receive at the Dawes' apartment at 936 Lake Shore drive. The family includes Mr. and Mrs. William M. Dawes, Mr. and Mrs. Charles C. Dawes, Mr. and Mrs. Robert T. Sherman, Mr. and Mrs. Beverly Jefferson, Miss Helen Dawes, and Palmer Dawes.

The Edward H. Bennetts are having their annual eggnog party between

[Continued on page 33, column 1.]

THROUGH THE LOOKING GLASS

[TRIBUNE Studio Photo.]

A liquid powder used as a foundation lotion is an ideal powder base for certain types of skin. It encourages the matlike effect desirable for most women.

Liquid powders are excellent winter cosmetics, especially around the holiday season, when there's a great deal of stepping out to be done in sleeveless and backless gowns. Properly used, a good liquid powder gives a soft, pearly finish that adds immeasurably to the beauty of the skin of arms and back. Vast expanses of shiny, blemished skin are hardly attractive.

It's important in choosing such a finishing lotion to select one bearing a name that amounts to a guarantee of quality, as good names do, and of exquisitely fine texture so that it will not break down in greasy lumps.

One you'll like, both for beautifying your arms and back to a point in harmony with the splendor of your best evening dress, and for a foundation for makeup for your face too, comes in a range of shades that will suit every skin. It is a fragrant liquid that conceals slight blemishes.

Like all liquid powders this must be shaken well and spread evenly with a sponge or a small pad of cotton. Then it can be smoothed gently with the fingers.

It is a nice foundation, we find, for skin that is a little bit coarse or inclined to be oily. The skin should be thoroughly cleansed first, either with cream or with soap and water. If cream is used you must be very certain to remove all traces of it with tonic or astringent so that the surface is entirely free of oil. Then spread on the thoroughly shaken liquid powder, let it dry, and smooth it if it seems necessary.

Powder goes over this like a charm and if the foundation shade is right the whole effect leaves nothing to be desired. Powder must be applied in the right way, though—fluffed on, never rubbed in. After the heavy fluffing it should be toned down with a light touch of brush or puff.

ELEANOR NANGLE.

Feminine Togs of 1935 Will Be Prettiest Ever

BY RHEA SEEGER.

New Year forecasting! You'll wear more feminine clothes, more feminine hats. You'll wear chiffon sashes around your middles, tied in big bows and trailing ends that sweep the floor, that is, for dinner and dance dresses. You'll wear taffeta again and again, from fetching, colorful new printed taffeta for daytime to the tucked and frilled models for evening. You'll wear quantities of net and tulle, and flattering veils on nearly all your hats, lace, lovely cobwebby lace for picturesque dance dresses as well as romantically lovely afternoon affairs. You'll wear the biggest sleeves you ever saw, huge puffy things cleverly cut and designed to make a new 1935 silhouette.

If you are heading south, you'll pack lastex satin swim suits, the kind that really fit, divided skirts for sportswear and the riotously colored Tahitian beach costumes of printed cotton, large, large beach hats of smooth and rough straws and all the linen dresses and knitted clothes of pastel colored beauty. With your southern evening gowns there are the most devastating of net capes imaginable, double tiered things in contrasting colors such as aquamarine blue, bright green and sapphire blue and cherry. These tie tightly under the chin.

Stay-at-homes will wear brightly colored smooth wool suits and dresses under their fur or fur trimmed winter coats, try out the tiny hats in bonnet shape or some of the new felts trimmed with gardenias, or go typically female and clap a new straw hat on their curls right after the season's worst blizzard. Others may slip into any of the newest revivals, a jersey frock with a soft angora texture. Think of a new way to wear any kind of a cape, for if you thought capes were good during the last few months, you'll see them coming and going stronger than ever, practically a cape for each and every costume from now on. This coming year you'll wear and buy clothes for the sheer fun of wearing new ideas, frivolously feminine creations, the kind of clothes that will completely change your personality, the most beautiful clothes ever presented.

WASHINGTON SOCIETY

Washington, D. C., Dec. 31.—[Special.]—A merry New Year's eve party was given tonight in the White House when the personal friends of Mr. and Mrs. James Roosevelt, Mr. and Mrs. Elliott Roosevelt, and Mrs. Anna Dall entertained at dinner and a number of additional guests were asked for dancing afterwards. A buffet supper was served in the state dining room after midnight and the hosts and their guests went on to one of the late balls and danced until the wee small hours.

INSTANT FRESHNESS AND CHARM

BURNHAM Quick Facial $1.00 for quick facial

In just twenty minutes your complexion can be softened and gloriously freshened. But if you have more time, there is a Burnham treatment for every skin condition—the thorough scientific Kalos Facial which includes eyebrow arch, the Packs for blackheads and coarse pores, and the Contour Treatment for firming facial muscles. Come in any time. No appointment necessary.

Generations of Chicago's fastidious women have patronized Burnham's for Beauty

Hair Cutting, Hair Tinting, Manicuring, Scalp Treatments, Chiropody, Electrolysis

E. BURNHAM

World's Oldest, Largest Beauty Establishment

138 N. STATE ST. • RANdolph 3351

Blum's-Vogue

630 SOUTH MICHIGAN AVENUE

Cruise and Resort Clothes

Our Striking Collection Is Now Ready

As gay as the sunshine and as varied as the interesting winter cruises..our unusual, new travel clothes, also active and spectator sports fashions will inspire you to go places.

BLUM'S-NORTH BLUM'S-EVANSTON
TOWN and COUNTRY SHOP
BLUM'S-LAKE FOREST

J A N U A R Y

FUR SALE

DRASTIC REDUCTIONS

SOME COATS LESS THAN WHOLESALE
SOME COATS LESS THAN 1/2 THE REGULAR PRICE

Every coat offered at reduction prices that make this sale THE outstanding event in value-giving of our entire career.

THESE ARE REAL BARGAINS

which we do not believe you can duplicate in quality, style or workmanship at the price offered. In back of the exceptional savings stands Staedter's reputation for reliability and distinctiveness of fashion. Take advantage of this opportunity to buy "furs you are proud to wear at economy prices" and furs which you are sure to be as represented.

Price reductions in vogue only during this sale

COATS FROM $65 UP

Staedter's

13th Floor Stevens Bldg.—17 N. State St.

SALE of FURS at January prices

A beautiful wrap—the gorgeous, flattering fur coat you have dreamed about and longed for—is waiting for you here at a reduced price that is simply too inviting to resist! Listed below are a few of these wonderful values. Make your selection early!

	Formerly	Now
Hudson Seal Dyed Muskrat Coat	$195	$135
Hudson Seal Dyed Muskrat Coat	235	165
Mink Coat	795	585
Mink Coat	1250	845
Japanese Mink Coat	375	295
Chinese Weasel Coat	325	195
Black Persian Lamb Coat	295	195
Black Persian Lamb Coat	425	295
Gray Krimmer Coat	295	195
Raccoon Coat	185	135
Raccoon Coat	235	165
Leopard Coat	235	165
Leopard Coat	295	215
Black Caracul Coat	345	235
Black Caracul Coat	395	295
Black Caracul Coat, Silver Fox Collar	425	295
Mole Coat	195	135

RAMSPERGER & LARSON INC

SUITE 500 PITTSFIELD BLDG. 55 EAST WASHINGTON STREET

ADVERTISE IN THE CHICAGO TRIBUNE

BERGHOFF, LOOP CAFE OWNER AND BREWER, IS DEAD

Operator of Restaurant Since 1890.

Herman J. Berghoff, veteran loop restaurant proprietor and head of a brewing company bearing his name, died suddenly in bed in his home at 3730 Lake Shore drive early yesterday morning. He was 82 years old.

HERMAN BERGHOFF. [Moffett-Russel Photo.]

Mr. Berghoff was born in Dortmund, Westphalia, Germany. He came to the United States alone in 1870. After living in Chicago for five years he moved to Fort Wayne, Ind., where a year later he founded the Herman Berghoff brewery. He was president and chairman of the board of the brewing company until his death.

Café Survives Dry Years.

In 1880 Mr. Berghoff introduced his beer into Chicago and seven years later he opened his café at 17 West Adams street, which he operated ever since.

The restaurant became one of the best known in the loop, and many prominent persons visited it. It was one of the old timers to survive the prohibition era and when beer returned Mr. Berghoff was the proud possessor of license No. 1 issued by the city collector's office.

Berghoff's bar is famous. Installed 36 years ago, it has a paneled background of inlaid wood, imported from Amsterdam, Holland, and represents pastoral scenes. Berghoff made it a point to visit his restaurant once a day, except Sundays, and his motto was, "I like to make one new friend a day."

New Year's Party Planned.

Death came without warning, relatives said. Mr. Berghoff had been planning a gay New Year's reunion with members of his family.

He is survived by his widow, Mrs. Mary Jansen Berghoff; four sons, Alfred C. of Hollywood, Dr. Robert S., Lewis W., and Clement A. of Chicago, and two daughters, Mrs. A. J. Rumely of La Porte, Ind., and Mrs. E. J. Kenny of Chicago.

Funeral services will be held at 10 a. m. Thursday in Lady of Lakes church, Buena avenue and Sheridan road. Burial will be in St. Boniface cemetery.

RITES TOMORROW FOR ATTORNEY OTTO BEUTLER

Funeral services for Otto H. Beutler, 60 years old, a Chicago attorney for 35 years, who died Saturday in his home at 4754 South Wood street, will be held at 10 a. m. tomorrow in St. Joseph's church, 4800 South Hermitage avenue.

Born in Germany, he came to Chicago as a youth. He was a member of the Law institute, the Chicago Bar association, and the Illinois State Bar association. He was also founder of the Southwest Lawyers' association. He had offices at 127 North Dearborn street.

His wife, Anna E.; a son, Albert, and a daughter, Lillian, survive.

News of the Radio Stations

BY LARRY WOLTERS.

Fifty thousand dollars for a single radio broadcast!

That's just about what that all-star three hour show on Columbia this afternoon is going to cost the Kenosha motor maker who is sponsoring it. It's probably as expensive a program as has ever been put on the air. The time costs run an even $10,000 and most of the remainder goes for talent, although royalty charges and production expenses cut a neat little hole also.

Noel Coward will make his American radio debut in this show, appearing in two numbers from his musical show, "This Year of Grace," with Beatrice Lillie. Other stars in this New Year's constellation: Ethel Barrymore, Alexander Woollcott, DeWolf Hopper, George Olsen, Ethel Shutta, James Melton and the Mills brothers.

Paul Whiteman, as he does most every year, brought one big new name to radio and opera—that of Helen Jepson. You remember some of his others in years past—Morton Downey, Bing Crosby, Jane Froman, and Ramona. In the wake of Gladys Swarthout's great success on the air a host of other opera singers have been engaged for radio programs—many with indifferent success. The exception, of course, is Grace Moore, who has been off and on the air spasmodically for years and who opens a new series of her own today.

Mary Pickford has turned to radio this year successfully—if renewal of contract may be taken as proof. But she has not been sensational. The big names of screen, stage and music have been trotted out in greatly increased numbers at reckless costs. They haven't all been good.

There are more good musicians on the air than there were a year ago, although not necessarily more good music. Several of the best orchestras, among them Frank Black's, have turned too often to pompous arrangement of piffle. But the Chicago Symphony orchestra and the Detroit Symphony, under Victor Kolar, have made definite contributions to radio with their popular concerts.

HEAR THE TULANE vs. TEMPLE game from New Orleans Sugar Bowl exclusive over
1:15 p. m. —W-I-N-D—560 kilocycles
MONTGOMERY MOTOR SALES
Kedzie & Jackson

TODAY'S RADIO BROADCASTS

CHICAGO WAVE LENGTHS.

W-G-N—720.	WCFL—970.	WMBI—1080.
WENR—870.	WIND—560.	WJJD—1130.
WAAF—920.	WLS—870.	WGES—1360.
WMAQ—670.	WBBM—770.	

A.M.
7:00—WBBM—The Musical Clock.
WIND—Morning devotions.
WJJD—The Time Clock.
WAAF—Breakfast Express.
WCFL—Time Express.
WMBI—Morning Devotions.
WLS—Julian Bentley.
WMAQ—Morning Worship.
7:15—WMAQ—Star program.
8:00—W-G-N—"A Happy New Year."
WLS—Morning Devotions.
WJJD—Top o' the Morning.
WIND—Polish Music.
9:00—WBBM—Morning Minstrel.
WIND—Harmonizers.
WJJD—Song Festival.
WAAF—The Eye Opener.
WLS—The Round Up.
WMAQ—The Three C's.
9:15—W-G-N—Clara, Lu 'n' Em.
WBBM—Milton Charles, organist.
WIND—Vera Eakin, pianist.
WMAQ—Edward McHugh.
9:30—W-G-N—Len Salvo's Mail Box.
WBBM—The Cadets.
WIND—Mummers' Day Parade.
WLS—Today's Children.
WMAQ—Music and Comments.
9:45—WBBM—A Potpourri.
WLS—The Dean Boys.
WMAQ—Viennese sextet.
10:00—W-G-N—Harold Turner, pianist.
WJJD—Elsa Clements, songs.
WAAF—The Day Dreamer.
WLS—Bill O'Connor, songs.
WBBM—Mary Lee Taylor.
WMAQ—Galaxy of Stars.
10:15—W-G-N—Your Friendly Neighbor.
WJJD—Frank Novak, one man band.
WBBM—Norm Sherr, pianist.
WMAQ—Tony Wons.
10:30—W-G-N—Phil Kalar, baritone.
WBBM—Tom Barker, tenor.
WAAF—Varieties.
WIND—Rythmania.
WJJD—Tony Cabooch.
WLS—Today's Kitchen.
WMAQ—Irene Beaseley.
10:45—W-G-N—Painted Dreams.
WBBM—Milton Charles, organist.
WJJD—Ben Alley, tenor.
11:00—W-G-N—C. Houston Goudiss.
WBBM—Voice of Experience.
WAAF—Miniature Concert.
WIND—Gov. H. H. Lehmann's Inauguration.
WJJD—Hot from Hollywood.
WLS—Homer Griffith.
WMAQ—Story of Mary Marlin.
11:15—W-G-N—Berenice Taylor, soprano.
WCFL—Honey Boy and Sassafras.
WBBM—The Gumps.
WJJD—Jerry Sullivan.
WLS—Ridge Runners.
WMAQ—Little Church Around the Corner.
11:30—W-G-N—Musical Memories.
WBBM—Roy Cropper, tenor.
WAAF—Estelle Barnes, pianist.
WLS—Housing program.
11:45—WBBM—Wayne Van Dine, songs.
WJJD—Earful of Music.
WMAQ—Rose Bowl Parade.
Noon—W-G-N—Len Salvo, organist.
WBBM—The Family.
WAAF—Symphonic hour.
WLS—Old Music chest.
WJJD—Farm forum.
WCFL—Luncheon music.

P.M.
12:15—W-G-N—Dan Baker, tenor.
WBBM—Gossip club.
WLS—Dinner Bell program.
WIND—Prior's orchestra.
12:30—W-G-N—The Mid-day Service: President F. V. Corcoran, De Paul university.
WBBM—Milton Charles, organist.
WIND—Gary Repertoire theater.
WMAQ—Gov. Horner's New Year's Message.
12:45—WBBM—Pat Kennedy.
WIND—Bergere's orchestra.
WJJD—An Interlude.
WMAQ—Words and Music.
1:00—W-G-N—Palmer House ensemble.
WBBM—Marie, the Little Princess.
WIND—The Ragamuffins.
WJJD—"Rhubarb Red."
WMAQ—Meredith Willson's orchestra.
1:15—W-G-N—Story of Helen Trent.
WBBM—Milton Charles, organist.
WIND—Football: Tulane vs. Temple.
WJJD—Mooseheart Children's program.
WLS—The Rangers.
1:30—W-G-N—Blackstone Hotel Jongleurs.
WBBM—All-Star New Year's Party.
WLS—Sodbusters.
WMAQ—Smack-Out.
1:45—W-G-N—Len Salvo, organist.
WLS—Piano and organ.
WMAQ—Frank Noyes, A. P. President.
2:00—W-G-N—Palmer House ensemble.
WIND—String ensemble.
WJJD—Ben Kantor, songs.
WLS—Radio City Matinee.
WMAQ—Ennio Bolognini.
2:15—W-G-N—Blackstone Hotel Jongleurs.
WMAQ—Morin Sisters.
2:30—W-G-N—Frank Wilson, tenor.
WJJD—Fred Beck, organist.
WMAQ—Rhythm Ramblers.
2:45—W-G-N—Afternoon Musicale.
WJJD—Cleo Brown, songs.
WMAQ—Song of the City.
3:00—WIND—Today's Winners.
WJJD—Sweepstakes.
WENR—Betty and Bob.
WMAQ—Bryant's orchestra.
3:15—W-G-N—Harold Turner, pianist.
WENR—You and Your Government.
WMAQ—Vic and Sade.
WCFL—East and Dumke.
3:25—W-G-N—Hocky: Montreal Maroons vs. Chicago Black Hawks.
WAAF—Music in the Air.
3:30—WENR—Ma Perkins.
WIND—The forum.
WMAQ—Temple of Song.
4:00—WMAQ—Alabama-Stanford Rose Bowl football game.
WIND—Ted Brown's orchestra.
WJJD—Songs of the Pioneers.
WAAF—Jimmy Kozak, pianist.
WENR—Marty Michel's orchestra.
4:15—WBBM—Tom Baker, songs.
WENR—Little Jackie Heller.
4:30—WENR—Larry Larson, organist.
WIND—Slaughter's orchestra.
WJJD—Pickard Family.
4:45—WBBM—Prof. Russell.
WENR—Happy Jack Turner.
5:00—WENR—Ferdinando's orchestra.
WBBM—Beatrice Osgood, pianist.
WIND—Hymn Time.
WJJD—Polish program.
5:15—WBBM—"Skippy."
WIND—Larri's orchestra.
5:30—W-G-N—"The Singing Lady."
WCFL—Grace Wilson, soprano
WENR—Dorothy Page, songs.
WBBM—Jack Armstrong.
WIND—Uncle Bob.
5:45—W-G-N—Musical Memories.
WBBM—Nothing but the Truth.
WENR—High and Low.
6:00—W-G-N—Jimmie Allen Air Adventures.
WENR—Amos 'n' Andy.
WBBM—Harmoneers.
WGES—Polish music.
WIND—German music.
WCFL—Joe Grein.
6:15—W-G-N—Lum and Abner.
WENR—Morton Downey.
WBBM—"Just Plain Bill."
6:30—W-G-N—The Dance orchestra.
WENR—Musical Memories.
WBBM—Buck Rogers.
6:45—W-G-N—Palmer House ensemble.
WBBM—Boake Carter.

TODAY'S FEATURES

ON W-G-N.

W-G-N will present a complete and exclusive broadcast of the hocky game between the Montreal Maroons and the Chicago Black Hawks at 3:25 this afternoon from the Chicago Stadium. Bob Elson will be at the microphone and Tommy Gorman, manager of the Maroons, who managed the Hawks to the world's championship last season, will be interviewed between the playing periods.

BOB ELSON.

Other features:

10:30 a. m.—Phil Kalar, baritone, and Harold Turner, pianist.

11 a. m.—C. Houston Goudiss, "The Bright Hope for the New Year."

12:30 p. m.—The Mid-day service, directed by Dr. John L. Dickson, president. Francis V. Corcoran of De Paul university, guest speaker.

2:30 p. m.—Frank Wilson, "The Voice of Romance."

8 p. m.—Lawrence Salerno and Berenice Taylor, soloists with the concert orchestra, directed by Henry Weber.

9:15 p. m.—The Bridge Club of the Air, with Lou Haddad.

9:30 p. m.—Ina Ray Hutton and the Melodears and Cherniavsky's music on the Theater of the Air from the Chicago theater.

10:30 p. m.—The dance music of Wayne King, Jan Garber, Ted Weems, Ferde Grofe, and Kay Kyser.

ON OTHER STATIONS.

12:30 p. m.—WMAQ—Gov. Horner—"A New Year's Message."

1:15 p. m.—WIND—Football: Tulane vs. Temple.

1:30 p. m.—WMAQ—Frank B. Noyes, president of Associated Press—"Development of Wire Photo Service."

1:30 p. m.—WBBM—New Year's Party—Alexander Woollcott, Noel Coward, Ethel Barrymore, Beatrice Lillie, George Olsen, Ethel Shutta, DeWolf Hopper, James Melton, Mills Brothers, and Josef Pasternack's orchestra. John Drew Colt, Elisha Cook, and Maxine Garner to support Miss Barrymore.

2 p. m.—WLS—Efrem Zimbalist, Giovanni Martinelli, Eva Symington, Rosario Bourdon, and Enric Madriguerra's orchestras.

4 p. m.—WMAQ—Football: Stanford vs. Alabama Rose Bowl game.

7:30 p. m.—WLS—Lawrence Tibbett.

8 p. m.—WLS—Grace Moore [première of new series].

8 p. m.—WMAQ—Ben Bernie and Al Jolson.

8 p. m.—WBBM—Bing Crosby.

9 p. m.—WMAQ—"Lady Be Good," with Jane Froman and John Barclay.

7:00—W-G-N—The W-G-N Concert orchestra.
WMAQ—Reisman's orchestra.
WBBM—Lavender and Old Lace.
WLS—Crime Clews.
WCFL—Tom Cook, tenor.
7:20—W-G-N—Kay Kyser's orchestra.
7:30—WIND—Voice of Romance.
WMAQ—Wayne King's orchestra.
WBBM—Abe Lyman's orchestra.
WLS—Lawrence Tibbett.
7:40—W-G-N—Palmer House ensemble.
8:00—W-G-N—Berenice Taylor, Lawrence Salerno and W-G-N Concert orchestra.
WLS—Grace Moore.
WCFL—Herr Louie, the Hungry Five.
WMAQ—Ben Bernie's orchestra.
WBBM—Bing Crosby.
8:15—WCFL—Orchestra.
WIND—"Dramatic Guild."
8:30—W-G-N—Ferde Grofe's orchestra.
WENR—Hands Across the Border.
WIND—Soiree Musical.
WMAQ—Ed Wynn.
WBBM—Isham Jones' revue.
WCFL—Laura, Lee, and Lou.
8:45—W-G-N—Ted Weems' orchestra.
WIND—Jan, Jude, and Jerry.
9:00—W-G-N—Tomorrow's Tribune.
WIND—Helen Black, songs.
WBBM—The Caravan.
WENR—The Seven Seas.
WMAQ—Beauty Box theater.
9:10—W-G-N—"March Time."
9:15—W-G-N—Bridge Club of the Air.
9:30—W-G-N—Chicago Theater of the Air.
WBBM—Keith Beecher's orchestra.
WENR—Gene Arnold.
WIND—Wagner's orchestra.
9:45—WBBM—Voice of the Crusader.
WCFL—Federation of Labor.
WENR—George Olsen's orchestra.
10:00—W-G-N—Dudley Crafts Watson.
WCFL—Abe Lyman's orchestra.
WENR—Amos 'n' Andy.
WBBM—Myrt and Marge.
WMAQ—Totton on Sports.
10:15—W-G-N—Dream Ship.
WCFL—Meyer Fink.
WBBM—Joe Haynes' orchestra.
WIND—Leon Belasco's orchestra.
WMAQ—Robert Royce, tenor.
10:30—W-G-N—Wayne King's orchestra.
WMAQ—Tom Gerun's orchestra.
WENR—The Hoofinghams.
WBBM—Busse's orchestra.
10:45—WENR—Art Kassel's orchestra.
WCFL—D'Orsey Brothers' orchestra.
WBBM—Pancho's orchestra.
10:50—W-G-N—Jan Garber's orchestra.
11:00—WMAQ—Cherniavsky's orchestra.
WBBM—Beecher's orchestra.
WENR—Olsen and Shutta.
11:10—W-G-N—Ted Weems' orchestra.
WCFL—Rudy Vallee's orchestra.
11:30—W-G-N—Ferde Grofe's orchestra.
WIND—Noone's orchestra.
WBBM—Navarra's orchestra.
WCFL—Sosnik's orchestra.
WMAQ—Anson Week's orchestra.
WENR—Jesse Hawkins' orchestra.

A. M.
12:00—W-G-N—Jan Garber's orchestra.
WBBM—Dan Russo's orchestra.
WENR—Stan Myer's orchestra.
WMAQ—Art Kassel's orchestra.
12:30—W-G-N—Kay Kyser's orchestra.
WBBM—Studio Talent.
WENR—Gerun's orchestra.
WMAQ—Don Pedro's orchestra.
1:00—W-G-N—Ted Weems' orchestra.

YESTERDAY'S PUZZLE SOLVED

HOMER OWE CUBIT
ALIVE VOW ASIDE
TIMID ERE METER
EVEN ARM UPREAR
DESCENT TRI SLY
EAT MINNY
END RICED GABLE
BOUT CORAL MAIN
[illegible]

Ed. Note—The regular daily crossword puzzle will be omitted for the duration of the "Fathers of Our Country" series beginning elsewhere in today's issue.

[ADVERTISEMENT]
"GOVERNOR Horner's New Year's Message"
WMAQ
Tuesday—12:30 P.M.

Benton, Ill., Couple Marks 65th Wedding Anniversary

Benton, Ill., Dec. 31.—[Special.]—Mr. and Mrs. E. Y. Alvis celebrated their 65th wedding anniversary at their home here today. They were married in Marion county in 1869.

★★★★★★★★★★★★★★
NASH-LAFAYETTE
New Year's Radio Parade!
2¾ hrs. New Year's day
ALEXANDER WOOLLCOTT —Master of Ceremonies
THE MILLS BROTHERS
GEORGE OLSEN AND HIS MUSIC
JAMES MELTON—tenor
NOEL COWARD —author, composer, actor, playwright
ETHEL BARRYMORE
DE WOLF HOPPER
BEATRICE LILLIE —international comedienne
JOSEF PASTERNACK —and concert orchestra of 35 pieces
ETHEL SHUTTA—"Personality Girl"
Another record-smashing radio show by the maker of Nash and LaFayette Motor cars
WBBM (and associated C. B. S. stations)
1:30 P.M. — 4:15 P.M. C.S.T. Jan. 1
★★★★★★★★★★★★★★

PNEUMONIA KILLS CHARLES GILLETT, MANUFACTURER

Remembered as Figure in Spectacular Suits.

(Picture on back page.)

Charles Warren Gillett, a manufacturer, died yesterday afternoon in the Henrotin hospital, where he was being treated for pneumonia contracted a week ago. He was 58 years old, and lived at 190 East Chestnut street.

Mr. Gillett was president of the Champion Chemical works, 455 East South Water street, manufacturers of lye and chlorinated lime, which his father, the late Edgar W. Gillett, founded. Mr. Gillett, his father, and grandfather were all born in Chicago.

Graduate of Yale.

After graduation from the Sheffield Scientific school at Yale in 1897, he began his career as clerk and traveling salesman for the chemical company. Later he became manager of the bond department of the S. B. Chapin & Co. After engaging as a commission merchant for C. H. Canby & Co., and operating his own company he became president of the E. W. Gillett company of Toronto, Canada, and later his father's company.

In 1902 he married Elizabeth Parker, sister of Mrs. A. Watson Armour. She divorced him in 1912 and obtained custody of their two children, Charles Jr. and Elizabeth. In 1915, Gillett learned his wife had changed the children's names after her marriage to Harold J. Bryant, wealthy Englishman. The son's first name was changed to Parker.

Loses Suit for Custody.

Mr. Gillett brought suit to regain their custody, but after sensational court hearings, the children were allowed to remain with their mother who took them to England. Although the court held that their names should remain as christened, they continued to use the names Mrs. Bryant gave them after her second marriage. The daughter is now married.

On Nov. 24, 1924, he was married to Miss Harriet Alice Prestholdt of Hanley, Saskatchewan, then 21 years old. Mrs. Gillett, their three children, Peter, 9 years old; Charles Jr., 4, and Jerry 2, and the children by his first marriage survive him.

OSCAR A. LEWIS, REALTY DEALER, DIES IN HIS HOME

Oscar A. Lewis, veteran Chicago real estate operator, died in his home at 314 South Wood street early yesterday following an illness of a week.

Mr. Lewis was born in Chicago in 1865. He often recalled, according to his sister, Miss Anna C. Lewis, how he played in the street at Carpenter street and Chicago avenue during the great fire of 1871. That district was not ravaged.

George R. Benton, Wartime Food Administrator, Dies

George Ralph Benton of Indianapolis, who served in the world war as a lieutenant in the U. S. quartermaster corps, died last evening at the Hines Memorial hospital, where he had been admitted for treatment last September. His death was caused by Hotchkiss disease, which he was said to have contracted overseas. Before Benton was sent to France he served under Herbert Hoover as food administrator in seven southern states. He was known as a veteran hotel man in the south. Funeral services will be held in Indianapolis Thursday.

Church Founder's Widow to Be Buried Tomorrow

Funeral services for Mrs. Anna Hrejsa, widow of the Rev. Frank J. Hrejsa, founder of the first Bohemian Methodist church in Chicago, who died Saturday in her home at 6035 South Clarence avenue, Berwyn, will be held at 2 p. m. tomorrow in the chapel at 5120 West 25th street, Cicero.

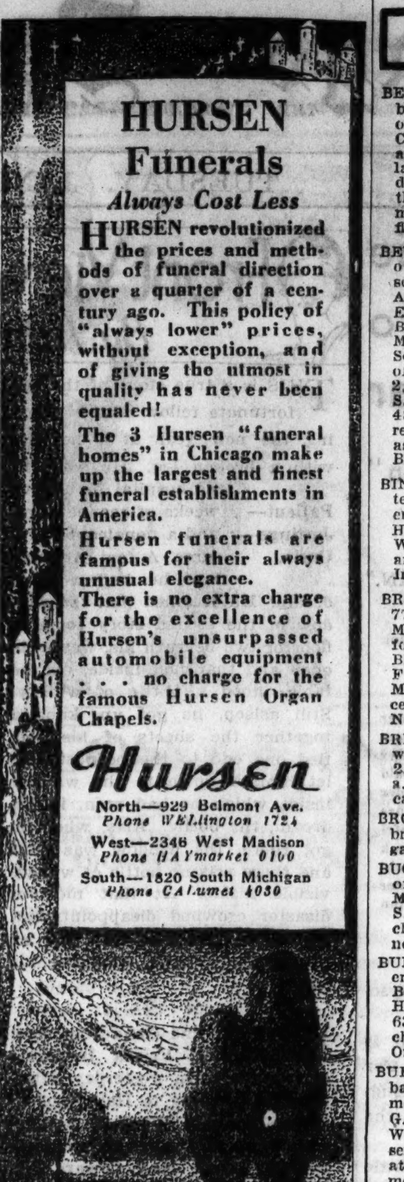

LAIN'S FOR DEPENDABILITY
and economy. Complete funerals with Chapel, Organist and Imperial Quartet as low as $110
63RD AND HARVARD PHONE: WENTWORTH 0025
Lain & SON
UNDERTAKERS

FUNERAL DIRECTORS.

DONNELLAN—"CHAPEL OF THE CHIMES." Jeffery-blvd. at 77th-st. South Shore 8822.

O'HANLEY, INC.—FUNERAL DIRECTION perfection. 7705 Cottage Grove. Rad. 7705.

SKEELES-BIDDLE. FAMOUS ORIENTAL quartet no extra cost. 730 E. 63d-st.

WESTERN UNDERTAKING CO. Lp., Dea. 9368: N., Wel. 6432: S., Wen. 0500.

CEMETERIES.

WTD.—CEM. LOTS. GIVE LOCATION. Cheap for cash. Address P X 415, Tribune.

NEED CASH—SAC. 4 GRAVES. $75. S. $140. West S. Perp. care. L transp. Rand. 5694.

MAUSOLEUMS.

CREMATION BURIAL. Marble compartments in beautiful building devoted entirely to burial of cremation ashes. Perpetual care, $25 to $45. Longbeach 3451. The Columbarium Co., Office, 4753 Broadway.

DEATH NOTICES

In Memoriam.

BERTSCHY—In memory of Ida Bertschy, wife, helper, homemaker, friend, companion, breadwinner, mother of our six children; above, beyond and more than all, the woman who inspired me to lead a better life. Deo gratias. May eternal peace be the reward of this uncanonized saint. So prays the poor, old, surviving sinner.
H. B. PAUL F. SONNEBORN.

BUGLIO—In sad memory of my dear son and our brother, Frank Buglio, who passed away two years ago today, Jan. 1, 1933. How we miss you none but God can tell. I see you in the morning and when evening shadows fall. Even at darkest midnight I sometimes hear you call. Oh! I look up to the heavens, there your fair face I see, happy and smiling, beckoning for me. From,
LOVING MOTHER, SISTER, BROTHER.

MACCHROLI—James Macchroli. In loving memory of our husband and father, who passed away 2 years ago today.
WIFE AND CHILDREN.

Fraternal Notices.

RADIANT STAR CHAPTER, No. 808, O. E. S.—Sister Sarah Barnett, worthy matron of Radiant Star chapter. Funeral Tuesday, Jan. 1, 1935, 2:30 p. m., at Jewish Oakridge cemetery. O. E. S. services at cemetery. Members please attend.
RUBY LEWIS, A. M.
JOS. DAVIS, W. P.
ADRIENNE MEYERS, Secretary.

ABERNETHY—See Augusta Knowles funeral notice.

ADE—Daniel A. Ade, beloved husband of Gertrude R., nee Redfield, brother of Martha M., Stephen F., and Jonathan G. Ade., member Hesperia lodge, A. F. & A. M. Remains at funeral home, 3201 W. Fullerton-av. Interment at Lincoln, Ill., Thursday, Jan. 3, 1935.

AMMON—Katherine Ammon, nee Schmitz, loving wife of the late Joseph Ammon, loving mother of Aloysius, Katherine Schram and Joseph; loving daughter of Henry Schmitz and the late Anna Schmitz; sister of Josefa Schmitz, Gertrude Even, Aloysius Schmitz, Christiana Huebner and William Schmitz. Funeral Wednesday, Jan. 2, at 9:30 a. m., from residence, 5907 N. Fairfield-av., to St. Gregory's church. Interment St. Henry's cemetery.

BARNETT—Sarah Barnett, beloved wife of Frank, fond mother of Stanley and Marvin, and the late Lillian Greenberg, sister of Sam and Louis Dulsky, Minnie Berniker, Los Angeles, Cal., and the late Mandel and Julius Dulsky, grandmother of Lee Lawrence Greenberg. Services only at Oakridge Jewish cemetery, Roosevelt-rd. West of Manheim-rd., Tuesday, Jan. 1, 2:30 p. m. Worthy matron of Radiant Star chapter, No. 808, O. E. S. Please omit flowers. Information Brunswick 0900.

BARRETT—William Barrett, beloved husband of Mary Stack Barrett, fond father of Anna Marie, brother of Mrs. Mary Kennedy, John, Thomas, and Ella. Funeral Wednesday, Jan. 2, at 9 a. m., from his residence, 5840 W. Roosevelt-rd., to St. Francis of Rome church. Interment Calvary.

BARRY—John T. Barry, beloved husband of Mary, nee Madigan, father of the late Jackie, son of Michael F. and Jennie, nee Botting, brother of William J. Funeral Wednesday at 9 a. m., from father's residence, 8625 S. Ada-st., to Visitation church. Interment Mount Olivet. Yards 0662.

BAUGHMAN—Jennie L. Baughman entered into rest Dec. 30, 1934 at Richmond, Va. Widow of the late Charles E. Baughman, beloved mother of Mrs. Jane B. Fitzgerald. Funeral services at chapel, 6328 Cottage Grove-av., Wednesday, Jan. 2, 1935, at 11:30 a. m. Interment Oak Woods. For information call Fairfax 2900.

BENTON—Lieut. George Ralph Benton, Q. M. C., beloved husband of Catherine, fond brother of Mrs. Minnie Shepard, Brownstown, Ind.; Dec. 31 at Hines Memorial hospital. Funeral services at funeral parlors, 16th and Illinois-sts., Indianapolis, Ind., Thursday, Jan. 3, 1935, at 2 p. m. Burial Brownstown, Ind. Member of Alle Temple Shrine, Savannah, Ga., and Memorial post, No. 3, American Legion, Indianapolis. Indianapolis, Ind., Savannah, Ga., papers and hotel publications please copy.

DEATH NOTICES

BERGHOFF—Herman J. Berghoff, Dec. 31, beloved husband of Mary Berghoff, father of Alfred C., Dr. Robert S., Louis W., and Clement A. Berghoff, Mrs. A. J. Rumley, and Mrs. E. J. Kenney. Funeral from his late residence, 3730 Lake Shore-dr., Thursday, Jan. 3, at 10 a. m., to St. Mary's of the Lake church at 10:30 a. m. Interment St. Boniface cemetery. Kindly omit flowers.

BEUTLER—Otto H. Beutler, fond husband of Anna E., father of Lillian and Albert, son of Amelia, brother of Charles R., Albert E., Bertha Voigt, Helena Byczynski, Emma Schultz, Milka Schubert, Olga Beutler, brother-in-law of Gertrude and Marie Beutler, Walter Byczynski, Otto Schultz, and Johann Schubert, fond uncle of Elsie Hensel. Funeral Wednesday, Jan. 2, at 9:30 a. m., from late residence, 4754 S. Wood-st., to St. Joseph's church, corner 48th and S. Hermitage, thence to Resurrection cemetery. Member of Chicago Bar association, Law Institute, Illinois State Bar, South West Lawyers' association.

BINGHAM—Anna M. Bingham of 6444 Dante-av., Dec. 30, 1934, wife of the late Clarence D. Bingham, mother of Mrs. R. W. Hitt, Harry H., Charles D. Jr., and Hood W. Bingham. Services at chapel at 63d and Harvard, Wednesday, Jan. 2, at 2 p.m. Interment Fairmount.

BRANDEKER—Frank X. Brandeker, aged 77, brother of Mrs. A. Ederer, uncle of Mrs. Mollie Kaestner, of Seattle, Wash., former editor of Katholicher Wochen Blat, former city collector of Chicago. Funeral Wednesday, 10 a. m., at St. Michael's church. Interment St. Boniface cemetery. Remains at chapel, 245 W. North-av.

BRITTAN—Mary Foster Brittan, beloved wife of Phillip K. Funeral Wednesday, Jan. 2, from chapel, 1716 W. 63d-st., at 10 a. m. Burial Mount Hope. For information call Prospect 3889.

BROWN—George Drew Brown, aged 85, brother of Mrs. Millard B. Rice, 902 Margate-terr. Funeral Wednesday morning.

BUCKLEY—Metta M. Libis Buckley, Dec. 31, of 1403 E. 57th-st., beloved wife of Michael J. Buckley, fond mother of Harold S. Libis. Will lie in state at Memorial chapel, E. 63d-st. and Evans-av., until noon Wednesday, Jan. 2, 1935.

BURKHOLDER—Robert Courtland Burkholder, Dec. 30, beloved uncle of Mrs. W. E. Bell, Mrs. Jas. D. McKay, Toronto, and Harry P. Burkholder. Remains at chapel, 63d and Harvard. Services at Rosehill chapel, Wednesday, 2:30 p. m. Hamilton, Ont., Canada, papers please copy.

BURMEISTER—William F. Burmeister, husband of the late Katharine Schmidt Burmeister, Dec. 30, beloved father of William G., Aurelia Grospietsch, Agnes Kaminsky, Walter and Cecelia B. Schmidt. Funeral services Wednesday morning at 10 o'clock at mortuary, 1356 Wellington-av. Interment St. Boniface cemetery.

BURRIDGE—Elizabeth Clarke Burridge, beloved wife of the late Sidney Burridge, fond mother of Emma Haven, Winnifred Swanson, Margaret Riddle, Lawrence Burridge. Funeral Wednesday, 2:30 p. m., at the Church of the Holy Spirit, Lake Forest.

CARLBORG—Nelle Carlborg, Dec. 31, wife of the late John A., beloved mother of Olive and Albert Carlborg, and Mrs. Hortense Wilhelms. Funeral at residence, 8352 Luella-av. Funeral notice later.

CLEARY—John Cleary, beloved husband of Mary Connelly Cleary, fond father of Mrs. John Regan, John, Mrs. Wilbur Zollinger and the late Mary, beloved son of the late James and Sarah Cleary, fond brother of Mary, Michael, Mrs. Delia Reilly, Mrs. Nora O'Heron, James Malachy, and Patrick Cleary. At residence, 6920 S. May-st. Funeral Wednesday, Jan. 2 at 10 a. m., to St. Brendan's church. Interment Holy Sepulchre. Native of Milltown, County Galway, Ireland. Member of Division 241, S. & E. R. E. of A.

COAN—Wilbur D. Coan, beloved husband of Agnes [nee Whittington], fond son of the late John P. and Margaret, beloved father of Margaret Genevieve and John R., brother of Margaret Rose, Mrs. J. K. Northwood, Mrs. A. R. Schefpo, and the late John P. Jr. and Frank C. Funeral Wednesday, Jan. 2, at 8:45 a. m. from his sister's residence, 6827 Harper-av., to St. Laurence church. Interment Calvary.

COOK—Rose A. Cook, beloved daughter of Nettie, sister of Alice Vandenburg and the late Edward Cook. Funeral Wednesday at 9:30 a. m. from funeral home, 2166 N. California-av., to St. Sylvester's church. Interment St. Joseph's. Information, phone Humboldt 2773.

CORBETT—Emily Corbett, nee Parker, at her residence, 3502 W. 61st-st., beloved wife of Job Corbett, mother of Percy, Herbert, Alice Taylor, and Emily Rivers, sister of Mrs. Alice Lewis and Mrs. Lucy Mulligan. Funeral Wednesday, Jan. 2, 1935, 10:30 a. m., at St. Elizabeth's Episcopal church, W. 62d-st. and S. St. Louis-av. Interment Fairmount.

COSTELLO—George Costello, of 5649 S. Racine-av., beloved husband of Catherine Cronin Costello, father of Margaret Mary, Catherine, Patricia, George and Thomas, brother of Margaret and Mrs. Helen Dempsey, Mary and the late Thomas. At funeral home, 5438 S. Halsted-st. Yards 0662.

CROCKER—Frank P. Crocker, beloved husband of Catherine, nee Bruce, fond father of Mrs. Ada Conway, Ann, and Bruce Crocker. Remains in state at chapel, 4717 Broadway, until Wednesday, Jan. 2, 10 a. m. Services at People's church, Lawrence and Sheridan-rd., at 2 p. m., under auspices of North Shore lodge, No. 937, A. F. & A. M. Also member of Lincoln Park commandery, No. 64, K. T.; Loyal chapter, No. 233, R. A. M. Interment Acacia Park cemetery.

CURLEY—Jack Curley, aged 10 years, beloved son of Thomas and Stasia [nee O'Brien], fond brother of Thomas, Robert, and Mary Lou Curley. Funeral Thursday, Jan. 3, 9 a. m., from residence, 8037 S. Peoria-st., to St. Leo's church. Burial Mount Olivet.

CURTIS—Hiram B. Curtis, Dec. 29, 1934, of 5843 Kenmore-av., beloved husband of Julia T., father of Lonsing E. Services at Graceland cemetery chapel. Wednesday, 2 p. m.

CUSHNICK—John and Elizabeth Cushnick, [nee Zulfer], loving father and mother of George, Edmund, Corinne Bleeker, and the late Charles and Edward, father member of W. C. U., and mother member of W. C. O. F., L. C. B. A., and Perez council, Ladies of Isabella. Funerals from residence, 7609 S. Morgan-st., Wednesday, 9 a. m., to St. Leo's church; solemn requiem mass. Interment St. Maria's.

DECKERT—Charles P. Deckert, husband of the late Catherine [nee Kiebel], father of Mrs. Peter N. Hein and Theodore A. Deckert. Funeral Thursday, at 9:30 a. m., from late residence, 4831 Barry-av., to St. Bartholomew's church. Berkshire 8070.

DELP—Mary Delp, nee Graff, widow of the late Valentine fond mother of Louis G., sister of Emilie E. Wakefield and Annie Plucker. Funeral at son's residence, 6350 S. Washtenaw-av., Thursday at 1:30, to Waldheim cemetery.

DIDIER—Febronia E. Didier [nee Gottfried], Dec. 29, 1934, of 538 Park-av., River Forest, fond mother of Marie Dagger, Ella Grosse, Maude Bottger, Walter, and Edwin Reifschneider. Resting at funeral home, 318-320 N. Central-av., Austin. Services private, Wednesday, 2:30 p. m. Please omit flowers.

DOMBROW—Henry A. Dombrow, suddenly, Dec. 31, beloved husband of the late Anna Dombrow, dear father of Walter, Hattie Olson, Grace Schneberg and Laura Zubert. Resting at funeral home, 5515 Chicago-av., until noon Wednesday. Funeral Thursday, Jan. 3, at 2 p. m., at late residence, 856 N. Pine-av. Interment St. Lucas.

DOUGHERTY—Walter J. Dougherty, beloved husband of Julia, fond father of Margaret Jane and Marion, son of Mrs. Margaret Dougherty, brother of Mrs. Margaret Schreck, Mrs. Helen Kieffer, Mrs. Loretta Luebkemann, Raymond Thomas and Florence Dougherty. Funeral Thursday, Jan. 3, 9:30 a. m., from chapel, 6959 N. Clark-st., to St. Jerome's church. Interment Calvary. For information call Rogers Park 0071.

DOW—George B. Dow, Dec. 31, 1934, beloved husband of Frances McShane Dow, father of Virginia Hope and George Bidwell Dow Jr. Services at chapel, 63d and Harvard, Wednesday, Jan. 2, at 4 p. m. Interment at San Diego, Cal.

FENNESSY—Thomas J. Fennessy, beloved father of Thetl and Lael. Funeral Wednesday, Jan. 2, at 2 p. m., at chapel, 1036 Curtis-st., Downers Grove. Interment Fairmount cemetery.

FISCHER—Edward F. Fischer, Dec. 31, beloved husband of Emma, nee Eichhorst; fond father of Doris, Mary, Elizabeth, Edward, and Robert, dear son of Frank and Mary, brother of William and George Fischer. Funeral Thursday at 9 a. m. from late residence, 3519 Park-av., Brookfield, to St. Barbara's church. Interment at St. Joseph's cemetery.

FLYNN—Martin W. Flynn of 6728 S. Komensky-av., beloved husband of Sarah, nee Gaffney; fond father of Patrick, Mary, Martin, Sarah, Michael, and the late William Flynn, brother of Catherine Groark, Anna Groark, Mary Finley, Delia Flannigan, Margaret Flynn, and Elizabeth Knight. Funeral Wednesday, Jan. 2, 9 a. m., from late residence to St. Nicholas of Tolentine church. Interment Mount Carmel.

FRANSEN—Kerstine Fransen, beloved wife of Hans A. Fransen, fond mother of Mrs. Nellie, Martin, Holger Nyegaard, and the late Anna, fond grandmother of Leona and Hans Martin. Funeral services Wednesday, at 2 p. m., at late residence, 2916 N. Spaulding-av. Interment Mount Olivet.

FRIEDLANDER—Louise Friedlander, Dec. 31, of 5326 Winthrop-av., beloved wife of Harry, dear mother of Harold and William J. Funeral Wednesday, Jan. 2, at 11 a. m., at chapel, 3415 N. Clark-st. Interment Rosehill.

DEATH NOTICES

FREITAG—Karl Freitag of 140 N. Prospect-av., Elmhurst, beloved husband of Charlotte, fond father of Emanuel, Armin, Mrs. Lydia Boe, Mrs. Nelda Clough and Mrs. Sieglinde Gunderson. Funeral services Wednesday at 1:30 p. m. at funeral home, 3301 Fullerton-av. Interment Memorial Park. President of the German Press club.

FRIEDRICHS—Elizabeth Friedrichs, nee Kinn, Dec. 30, 1934, late of 1460 Belle Plaine-av., beloved wife of Jacob C., loving mother of Bertram, Gerard, Sylvia, and Estelle. Funeral Wednesday, Jan. 2, from chapel, 2114 Irving Park-blvd., at 9:30 a. m., to Our Lady of Lourdes church. Interment All Saints cemetery.

GABEL—John Gabel, beloved son of the late Adam and Julia, brother of the late Fred, uncle of George and Chester. Funeral Wednesday, Jan. 2, at 3 p. m., at chapel, 7319 Madison-st., Forest Park. Interment Woodlawn.

GATES—Glenn F. Gates, 3234 N. Karlov-av., beloved husband of Elsa Gates, fond brother of Margaret Anderson and Beryl Cope. Funeral services Wednesday at 1 p. m. at funeral home, 3301 Fullerton-av. Interment Eden cemetery. Beloit [Wis.] papers please copy.

GILLMORE—William Addison Gillmore, Dec. 30, 1934. Burial in Utica, N. Y. Body in state at chapel, 730 E. 63d-st.

GORNDT—Charles Gorndt Jr., of 1623 Sedgwick-st., son of Charles Gorndt and the late Anna Gorndt, husband of Esther, father of Charles III. and Raymond, brother of Harry Gorndt. Funeral Wednesday, Jan. 2, at 2 p. m., at chapel, 1424 Larrabee-st., to Wunder's cemetery.

GROSS—Henry Gross, Dec. 29, late of 4910 N. Washtenaw-av.; beloved husband of the late Laura, father of Arthur and Mrs. Cecelia Horner, brother of Ernest, Mrs. Anna Schlack, and the late Charles Gross. Services Wednesday, 1 p. m., at funeral home, 5200 N. Western-av., corner Foster. Interment Oak Woods.

GROSSMAN—Anna Grossman, 4804 Quincy-st., beloved wife of the late Harry, mother of Louis, Fred, Alice and the late Herman. Funeral from chapel, 3654 W. Roosevelt-rd., Wednesday, 2 p. m., to Knights of Joseph cemetery, Waldheim.

HANTON—Susan H. Hanton, beloved wife of the late James, mother of John, Thomas, James, Sister Marie James [Sister of Providence], Anastasia, Revs. Alexander and Joseph, sister of Catherine McGrath and the late Mrs. Anne Cummings. Funeral Thursday at 9:30 a. m. from late residence, 7944 S. Lincoln-st., to Little Fower church, 80th and Wood-sts. Interment Mount Olivet. Native of County Wexford, Ireland. Member of Third Order of Saint Francis. Kindly omit flowers.

HEALY—Ellen Healy, nee O'Brien, of 3839 Altgeld-st., beloved wife of the late Peter, loving mother of James, Mary and the late Frank. Funeral Wednesday 9 a. m. from funeral home, 2958 Fullerton-av., corner Sacramento, to Our Lady of Grace church. Interment Calvary. Information phone Belmont 3300.

HEDMAN—HARRY R. Hedman, age 26 years, of 617 N. Sawyer-av., beloved son of Charles and the late Fredricka, loving brother of Mrs. C. R. Smith, Mrs. Ruth Koch, Arthur, Ralph, William, and Mrs. Vylet Burke. Funeral from chapel, 3624 N. Ashland-av., Thursday, Jan. 3, at 2 p. m. Interment Mount Olive cemetery.

HENRY—Marguerite Henry [nee Werner], beloved wife of the late Thomas, dear mother of John R. Johnson and William A. Henry. Funeral Wednesday, Jan. 2, at 9 a. m. from funeral home, 2157, Irving Park-blvd., corner No. Leavitt-st., to St. Benedict's church. Interment St. Joseph's.

HREJSA—Anna M. Hrejsa, beloved wife of the late Rev. Frank J. Hrejsa, loving mother of Joseph, Anna Holly and Olive Chapel, sister of Mary Cikovsky. Funeral Wednesday, Jan. 2, at 1:30 p. m., at chapel, 5130 W. 25th-st., Cicero. Interment Bohemian National cemetery. Information, call Cicero 80.

JOHNSON—Fredrika Johnson, Dec. 30, 1934, at Green Lake, Wis.; dear mother of Albert S., Boston, Mass.; Arthur of Evanston, Ill., and Mrs. John Wynne, Green Lake, Wis. Services Wednesday, Jan. 2, 1 p. m., at Graceland cemetery chapel.

KAPLAN—William Kaplan, beloved husband of Blanche [nee Carter], son of Charles Kaplan, brother of Harry. Funeral Wednesday, Jan. 2, at 9:30 a. m. at funeral home, 4717 Broadway. Interment Rosehill cemetery.

KEARNS—Mary J. Kearns [nee McHale], beloved wife of James P., fond mother of Mrs. Ray Layman Mrs. Edward Lawler, William J. Kearns, Catherine and Mrs. Walter Brady. Funeral Wednesday, Jan. 2, at 9 a. m., from late residence, 4923 W. Jackson-blvd. to St. Thomas Aquinas church. Interment Mount Carmel. Merrimac 9890.

KELLER—William H. Keller, 8115 Harper-av., Dec. 31, 1934; son of Ida M. Keller, brother of Lucien, David, Clifford Keller and Mrs. A. H. Packer. Services at chapel, 63d and Harvard, Wednesday, Jan. 2, at 3 p. m. Interment at Oak Woods. Member of Normal Park lodge, No. 797, A. F. & A. M.

KICKEL—Minnie L. Kickel [nee Ness], beloved wife of Alfred H., dear mother of Alfred W., and Helen Bockman, sister of Frank Ness. Services at funeral home, 3224 Montrose-av., Wednesday, Jan. 2, at 2 p. m. Interment Acacia Park.

KNOWLES—Augusta M. Knowles, Dec. 30, 408 S. Lombard-av., Oak Park, wife of the late Carlos H., mother of Mrs. Hazel Littler, Mrs. Gayle Abernethy, and the late Mrs. Florence McQuilkin, grandmother of Helen Abernethy, William and Robert Littler and Gerald McQuilkin. Services Wednesday, Jan. 2, at 2 p. m., at chapel, 124 Madison-st., Oak Park, at Lombard-av. Interment Arlington. Member of Chicago Hive Maccabees.

KUEHN—Mathilda Kuehn, 925 Center-st., beloved mother of Helen and Tillie Rubel, grandmother of Harold Rubel, sister of Edward and Richard Lindau, niece of Ida Stregke and Anna Schlueter. Funeral Wednesday, Jan. 2, 1:30 p. m. at chapel, 845 Center-st. Burial Waldheim. For information call Diversey 3230.

LEAVY—James J. Leavy, beloved husband of Ella, nee Connolly, fond father of Betty, Agnes, Ann Elaine, and the late Thomas and Shirley, brother of Mrs. John O'Malley, Mrs. John Gleason and William Leavy. Native of Tullamore Kings county, Ireland. Member of division No. 241 Chicago Surface Lines. Funeral Thursday at 9 a. m. from his late residence, 1849 W. Marquette-blvd., to St. Justin Martyr church. Interment Mount Olivet. Information Triangle 7300.

LEWIS—Oscar A. Lewis, husband of the late Lillian, nee Lipsch, fond father of Naida M. Hill of South Bend, Ind., and Jean C. Lewis, brother of Anna C. Lewis. Remains at chapel, 2483 Milwaukee-av., until noon Thursday, Jan. 3. Services at 2:30 p. m. at Graceland cemetery chapel.

LIBIS—Mrs. Metta M. Libis, at her residence, 1403 E. 57th-st., Chicago, Ill. Will lie in state at Memorial chapel, E. 63d-st. and Evans-av., until noon, Wednesday, Jan. 2, 1935.

LITTLER—See Augusta Knowles funeral notice.

MARZANO—Vita Antonia Marzano, nee Pintozzi, beloved wife of the late Antonio Marzano, fond mother of John, Joseph, James, and Lucy Marzano, Mrs. Catherine Saraceo, Mrs. Rose Piegari and the late William Marzano. Funeral Wednesday, 10 a. m., from 4426 N. Maplewood-av., to Queen of Angels church, where solemn requiem mass will be celebrated. By autos to Mount Carmel cemetery.

McGOURTY—Hugh P. McGourty, beloved husband of Nora [nee Mahony], fond father of Hugh Jr., Bernard, Catherine, Charles and Frank McGourty. Funeral Thursday, Jan. 3, 1935, at 8:30 a. m. from late residence, 7752 S. Wood-st., to Little Flower church. Interment Mount Olivet. Member of St. Elizabeth's court, No. 22, C. O. F.

McMAHON—Fannie McMahon, beloved sister of Mrs. Edward Sauter, Gertrude, A. J. McMahon, and the late James H., aunt of Mrs. E. Ikert, Mrs. Frances Pickrum, Marie and Edward Sauter. Funeral from her late residence, 4130 Lake Park-av., Wednesday, Jan. 2, at 9:30 a. m., to Holy Angels church. Interment Calvary. Kindly omit flowers.

MEUDT—Anna Meudt, beloved wife of Joseph, fond mother of Bernice, Joseph, Jacob, and Cecile. Funeral Thursday, Jan. 3 at 9 a. m., from funeral home, 2157 Irving Park-blvd., at N. Leavitt-st., to St. Benedict's church. Interment St. Joseph's.

MURNANE—Lillian Murnane, Dec. 30, 1934, of 4943 Congress-st., beloved daughter of Mrs. Mary and the late James Murnane, fond sister of Mrs. Fred Campbell and Mrs. James Wineland. Resting at and funeral from funeral home, 318-320 N. Central-av., Austin, Wednesday, 9:30 a. m., to Resurrection church. Interment All Saints'.

NEW—Mary Lynch New, Lemont, Ill., beloved wife of Herbert S. New, sister of Thomas, James, Kathryn, Elizabeth, and Rose Lynch. Funeral Thursday, Jan. 3, 9:30 a. m., from late residence to St. Patrick church. Interment St. Alphonsus cemetery.

NOON—Richard Bateman Noon, beloved husband of Irene Noon, father of William Noon, son of Susannah and the late William Noon, brother of Mrs. E. R. Rutter, Julia, Herbert, and the late Thomas Noon. Member of Trowel lodge, No. 981, A. F. & A. M.; Wiley M. Egan chapter, No. 126, R. A. M. Resting at late residence, 2539 Washington-blvd., until Wednesday, 10 a. m. Masonic services at chapel, 3409 W. Madison-st., Wednesday, 2 p. m. Burial at Oakridge.

DEATH NOTICES

O'CONNELL—George J. O'Connell, Dec. 30, at his home, 2952 Indiana-av., fond son of the late John O'Connell and Bridget O'Connell McGraw. Services Wednesday, 9 a. m., from funeral home, 2917 S. Michigan-av., to St. James church at 9:30 a. m. Interment Calvary cemetery.

O'CONNELL—James F. O'Connell, beloved husband of Lauretta, nee Hall, father of James R., Aileen, Ruth, and Joyce, son of James and Loretta, nee Holmes, brother of Mrs. Edna Routson and Loretta O'Connell. Funeral Wednesday, 9:30 a. m., from 1616 N. Mobile-av., to St. Giles church, Oak Park, to All Saints cemetery.

O'NEAL—Alice O'Neal, 4510 Woodlawn-av., Dec. 31, 1934; beloved mother of Mrs. Florence Kiser and Harry S. O'Neal. Services at chapel, 63d and Harvard, Wednesday, Jan. 2, at 5 p. m. Interment at Florida, Ill.

OUDSHOFF—Alice A. Oudshoff, beloved wife of the late John L., loving mother of John L., Rudi C., Cornelius J., Mrs. Arthur Johnson, Mrs. E. Tweedale, Alice A., Theodore H., and Dorothy M., fond sister of Miss A. D. Rudolph. Funeral Wednesday at 2 p. m. at residence, 10443 Hale-av. Interment Mount Hope.

PLATENKA—Josephine Platenka, fond mother of Rose Konfrst, Louise Bruna, Frank and Emanuel Platenka and Josephine Jordan. Funeral Wednesday, at 10 a. m., at chapel, 5318 W. 25th-st., Cicero. Interment Bohemian National.

POW [POWELL]—Russell J. Pow, beloved son of James Pow and the late Alice Pow, brother of Mrs. Alberta Morrisette, Mrs. Genevieve Sherras and Mrs. Marjorie Hickstein Herschel and Manley Pow. Funeral at chapel, 4723 Cottage Grove-av., Wednesday, 2 p. m.

PULT—Leo H. Pult, beloved husband of Margaret, fond father of Albert, Genevieve, Madeline, Margaret, Dorothy, Lorraine, William, Raymond, Virginia, and Patricia. Funeral Thursday, Jan. 3, at 9 a. m., from chapel, 4710 N. Western-av., to Queen of Angels church. Burial St. Joseph's.

RANFTL—Elizabeth Ranftl, Dec. 30, of 1418 Otto-st., beloved wife of Joseph, dear sister of Mrs. Margaret Freiberg. Funeral Wednesday, Jan. 2, at 2 p. m., at chapel, 3415 N. Clark-st., to Graceland.

REARDON—Mary Ann Reardon, sister of Mrs. D. Mullaney, Sister Delphine and Oliver L. Reardon of Ventura, Cal. Funeral from residence, 1926 S. Kedzie-av., Wednesday at 9 a. m., to St. Agatha's church. Interment Calvary. Dear. 9368.

REIBOLD—Fanny Fleetwood Reibold, of Evanston, Ill., Dec. 30, 1934, aged 77 years, wife of the late Leonard. Funeral private, Wednesday. Interment private.

REYNOLDS—Gilbert D. Reynolds, Dec. 30, beloved husband of Helen Ford Reynolds. Services at chapel, 4227 Cottage Grove-av., Wednesday, at 11 a. m. Interment Pasadena, Cal.

RIORDAN—P. J. Riordan of 6235 Prairie-av.; native of Carrick-on-Suir county, Tipperary, Ireland; son of Michael and Anne Walsh Riordan. At funeral home, 6915 Wentworth-av. Funeral notice later.

ROBINSON—The Rev. Morris J. Robinson, beloved husband of Jennie, fond father of Rose, Sam, and the late Anna Mayer, brother of Celia Friedman, beloved grandfather. Funeral Wednesday, 11:30 a. m., at chapel, 3125 W. Roosevelt-rd. Interment Waldheim. Please omit flowers.

ROBINSON—William Robinson, Dec. 31, 1934, of 1472 E. 69th-st., beloved husband of Elizabeth Robinson, nee Rice, fond father of William John, and Dorothy Mae Robinson, brother of John L. Robinson. Funeral services at chapel, 6328 Cottage Grove-av., Thursday, at 1:30 p. m. Interment at Cedar Park. Member of Grand Crossing lodge No. 776, A. F. & A. M., and Grand Crossing chapter, No. 219, R. A. M. For information call Fairfax 2900.

ROSE—Alice Rose, nee Ryan, beloved wife of John Rose, mother of Mrs. Marie Frese, daughter of Anna and the late John Ryan, grandmother of Robert and John Frese, sister of Mrs. Fred Jewell, Sister Margaret Mary, Mrs. James McGraw, and Timothy Ryan. Funeral Wednesday, at 9 a. m., from late residence, 1124 S. Oak Park-av., to Ascension church. Interment Mount Carmel cemetery.

SALETTA—Josephine Saletta, aged 25, beloved daughter of John and Benedetta. Funeral Thursday morning.

SCHEVELAND—Mabel Scheveland of 4950 Medell-av., dear daughter of Robert A., and the late Dorothea, devoted sister of Mrs. Agnes Anderson, Hulda, and the late Ruth. Services at home, Wednesday, 1:30 p. m., thence to Cragin Congregational church, at 2 p. m. Interment Elmwood. Berkshire 8070.

SCHMITT—Anna Schmitt, nee Kabat, of 7148 S. Green-st., beloved wife of Matthew, fond mother of Roy, Melvin, Harold and Mrs. Adeline Hollenbeck. Funeral Thursday, Jan. 3, 9 a. m., from chapel, 1241 W. 79th-st., to Sacred Heart church. Burial Holy Sepulchre.

SHAFFER—William Gordon Shaffer, husband of Rachel, father of Mrs. W. H. Imhof of Chesterton, Ind., Bruce and Donald. Services at chapel, 29 Belmont-av., Wednesday, Jan. 2, at 2 p. m. Interment Acacia Park. Member of Oriental lodge, No. 33, A. F. & A. M.

SHUEY—Barbara G. Shuey, infant daughter of Ralph E. and Doris Hale Shuey. Funeral Wednesday, 1:30 p. m., at parents' residence, 8922 S. Racine-av. Interment cemetery.

SKARIN—John A. Skarin of Lemont, Ill., Dec. 29, beloved husband of Eva, fond father of Agathon, Richard, N. J., Mrs. Agnes Martin, and Mrs. Alda Pearson. Funeral Wednesday, Jan. 2, at 2:30 p. m., at Bethany Lutheran church. Interment at Bethany cemetery.

STOLTZNER—John H. Stoltzner, 4516 N. Menard-av.; beloved husband of Sophie, fond father of Charles, Orla, Kai, Heige, Mrs. Alfreda Wooley, Roy and Frode. Funeral services Wednesday at 2:30 p. m., at funeral home, 3301 Fullerton-av. Interment Mount Olive.

THOMPSON—Harry F. Thompson, late of 2922 N. Keating-av., dearly beloved husband of Clara [nee Notz]. Remains at residence until Wednesday noon. All services to be conducted at funeral church, 3834-36 Irving Park-blvd., at 2:30 p. m. Interment Rosehill cemetery.

TISH—Rae B. Tish [nee Plonsker], of 4938 N. Drake-av., beloved wife of Dr. Alexander Tish, devoted mother of Ira and Franklin, beloved daughter of Toba and Herman, sister of Jane Galperin, Sarah Horowitz, Fannie Lipson, Maurice and Gustave. Funeral service Wednesday, Jan. 2, at 1 p. m., at chapel, 3600 W. Roosevelt-rd. Interment Jewish Waldheim.

TRESTON—Anna Treston, nee Hoye, Dec. 30, 1934, wife of the late Thomas Treston, mother of Mrs. Lillian Lyle, aunt of Mrs. Margaret Toner, sister of Mrs. Belle D'Orsey, Mrs. Agnes Adamson and James Hoye. Funeral from residence, 137 W. 68th-st., Wednesday, Jan. 2, at 9 a. m., to St. Bernard's church. Interment at Kenosha, Wis.

VANDERHOOK—John Vanderhook, Dec. 31, late of 951 N. Long-av. Funeral notice later.

VENDEGNA—James J. Vendegna, Dec. 30, of 1315 W. Ohio-st., beloved husband of Assunta, father of Gerald, John, Ralph, and Rocco. Funeral Thursday, 9:15 a. m., from residence to Addolorata church. Interment Mount Carmel. Armitage 7800.

VOSS—Frieda Voss, nee Roegner, 1220 S. Grove-av., Berwyn, beloved wife of Paul, fond mother of Alice, sister of Anna Anderson. Funeral Thursday, Jan. 3, at 2 p. m., at chapel, 6905 Roosevelt-rd., Berwyn. Interment Woodlawn cemetery.

VRANA—Fred Vrana, Dec. 31, 1934, of 1357 S. Fairfield-av., beloved husband of Mary [nee Hlavaty], fond father of Ethel and Edith, brother of Mary Hlavaty, Rose Galloway, Julia Smith and Joseph. Funeral Wednesday, Jan. 2, at 1:30 p. m., at chapel, 4230 W. 26th-st. Interment Bohemian National cemetery. Lawndale 0671.

WARSHAW—Anna Warshaw, beloved wife of Max, fond mother of Mrs. Mary Goldstone of Davenport, Ia.; Mrs. Evelyn Asher, Mrs. Hattie Weisberg of Wausau, Wis.; Dr. Jack, Tillie, and Rose. Funeral at late residence, 3847 Grenshaw-st., Wednesday, at 2 p. m. Burial Jewish Waldheim. Please omit flowers.

WARSHOFSKY—See Warshaw notice.

WEAVER—Catherine Weaver, Dec. 31 1934, of 530 Arlington-pl., beloved wife of George M. Services from chapel, 2701 N. Clark-st., Wednesday, at 8:30 a. m., to St. Clement church. Interment St. Joseph's.

WENDELL—Harry L. Wendell, Dec. 30, aged 48 years, late of 3063 Clybourn-av.; beloved husband of Marie, fond father of Aaron, Phoebe Sprincin, Pearl, and Glen. Funeral Wednesday, Jan. 2, at 2 p. m., at funeral home, 2056-58 Belmont-av., to Montrose.

WHITE—Herbert S. White, late of 1833 Farwell-av., beloved husband of Nellie, nee Nunn, father of Edgar, Virginia and Robert. Services at chapel, 7066 N. Clark-st., Wednesday, Jan. 2, 2 p. m. Interment Acacia.

ZWAANSTRA—Kate Zwaanstra, beloved wife of Paul, mother of Grace, William, Paul, and Betty Ann, sister of Mrs. Alice Jager, Herman Mulder, and Mrs. Dina Fisher. Funeral from residence, 9207 S. 54th-av., Wednesday, Jan. 2, to the Evergreen Park Christian Reformed church at 2 p. m. Interment Woodlawn. Information Triangle 0596.

ZWICK—Eugene Zwick, age 31 years, beloved husband of Hilda [nee Bache], fond son of Karl and Cecelia, brother-in-law of Richard and Olga Bache. Funeral from chapel, 134 S. York-st., Elmhurst, Wednesday at 9:30 a. m. Mass at Sacred Heart church, Lombard, Ill., at 10 a. m. Interment All Saints.

At Homes Will Mark New Year in Society Set

Foaming Eggnog Bowls to Greet Callers.

[Continued from page 31, column 6.]

12 and 2 o'clock at their city residence at 43 Burton place, and Mrs. William E. Ennis and her children are receiving in the late afternoon at their residence at 2600 Lake View avenue.

The Edgar C. Rowe family, including Mr. and Mrs. Rowe, Miss Jane Rowe, A. Loring Rowe, Ruth and James Rowe, will be at home to their friends very informally this afternoon, having issued invitations only verbally. Miss Mary Harrington and Miss Carolyn Crossett, both debutantes of the season, are to be special guests at the eggnog party Mr. and Mrs. Nelson Thomasson Jr. are having between 4 and 7 o'clock.

Many Others Will Hold at Homes.

Still more at homes on the near north side this afternoon will be those of Dr. and Mrs. Edmund Andrews, who will receive in their new apartment at 1235 Astor street; Mr. and Mrs. Raymond L. Redheffer, who will hold open house for their friends between 5 and 7; Mr. and Mrs. Franklin M. Miller, who will be at home at 1500 Lake Shore drive, and Miss Mary West, who will receive and serve supper to her friends between 5 and 8 o'clock at her apartment at 35 East Division street.

On the south side President and Mrs. Robert M. Hutchins will hold their traditional New Year's at home for the members of the University of Chicago faculty. Mr. and Mrs. George T. Horton, with their daughter, Heath, will receive in the late afternoon at their residence at 4940 Woodlawn avenue.

On the north shore nothing symbolizes New Year's day more than the annual at home of the John Robert Leonard family. Between 4 and 7 o'clock, Mr. Leonard and his daughters, Harriet and Deborah, the Daniel Leonards, and possibly the Hibbard Casselberrys, will welcome their friends at Wildacre.

Greet Guests at Fenbrook.

The large Calvin Fentress house, Fenbrook, in Hubbard Woods, will be open between 5 and 7 o'clock as it always is on New Year's day and one of the most important members of the receiving line will be Miss Harriet Fentress, whose engagement to Bruce Benson was announced just a week ago.

Another eggnog bowl will be in the home of Mr. and Mrs. John F. Jelke Jr. in Lake Forest. They are receiving between 4 and 7 o'clock. Mrs. Frank S. Porter has a very pleasant excuse for her New Year's reception today, for she is entertaining in her apartment on Scott street for her nephew, Ralph Chatillon, and his bride-to-be, Miss Mary Elizabeth Reid.

Out in St. Charles this afternoon there will be a similar party, for Mrs. Arthur Orr is entertaining for Miss Louise McCormick, who will become the bride of her son, Montgomery Orr, on Thursday. Many of those who drive west for this party today will be stopping off in Geneva to call upon the J. McWilliams Stones and the David McDougals in the former's home on Peck road.

Another Geneva open house will be that of Dr. and Mrs. Raymond G. Scott and their sons-in-law and daughters, the Ralph Davises and the Arthur Bents, between 5 and 7 o'clock at the Scott residence. The Arthur Farwells received their many friends on Sunday in their new home in Geneva.

Instead of a reception Mr. and Mrs. Thomas J. O'Gara are having a family dinner this noon at their apartment at 1540 Lake Shore drive.

New Year Starts with Engagement.

Not to be outdone by the old year that slipped into history at the chime of 12 last night, the infant 1935 is getting away to a romantic start this morning with the news of the engagement of Miss Laura Benton Bartlett, daughter of Mr. and Mrs. Edmund Benton Bartlett of Winnetka, to Francis Daniels Moore, son of Mr. and Mrs. Philip Wyatt Moore of Hubbard Woods.

The announcement, made formally yesterday at a luncheon at the Bartlett home, sets an unprecedented romantic pace for this season's crop of debutantes, for Miss Bartlett is the third 1934-'35 bud to become engaged or married since the autumn. On Oct. 27 Mr. and Mrs. Bryan Seaborne Reid made known the betrothal of their debutante daughter, Mary Elizabeth, to Ralph Frederick Chatillon Jr. of Syracuse, N. Y. Over the last week-end society was surprised with the news that Alice Bradley, who had been presented to society by her parents, Mr. and Mrs. Herbert E. Bradley, at a reception and dinner dance immediately preceding Christmas, had been married to William Davey, son of Mrs. Cyrus McCormick, Friday night in Waukegan.

Miss Bartlett and Mr. Moore have been friends ever since the days they were pupils at the North Shore Country Day school. Upon finishing there Miss Bartlett went east to Sarah Lawrence college, where she is now a sophomore, and Mr. Moore went to Harvard, where he is a senior.

Virginia Patton Is Engaged.

The engagement of another north shore girl is being announced today, although the news was made known to the friends of the two families at a party shortly before Christmas. Mr. and Mrs. Walter I. Patton of Evanston have announced the engagement of their daughter, Virginia, to Elbridge Keith, son of Mrs. Cornelia Alling Keith of Kenilworth and Carl Keith of La Jolla, Cal. Miss Patton is a graduate of the University of Chicago. Mr. Keith attended Lawrenceville and Princeton. No date has been set for the wedding.

From Potsdam, N. Y., comes the announcement that Dr. and Mrs. Randolph T. Congdon are making of the engagement of their daughter, Janet Williams, to Chadbourne Arnold Spring, son of Mrs. Plummer C. Spring and the late Mr. Spring of Braintree, Mass.

Miss Congdon is a graduate of Mount Holyoke college, class of '32, and a member of Phi Beta Kappa. She did graduate work in the fine arts at the University of Chicago.

Mr. Spring was graduated from the Sheffield scientific school at Yale university in 1930 and will be graduated next June from the Meadville Theological seminary of Chicago. He was a member of Sachem Hall and of Phi Sigma Kappa at Yale. No date has been set for the wedding.

A New Year's day bride is Miss Valerie Elizabeth Haight, daughter of Mr. and Mrs. George Ives Haight, who will be married at 8:30 o'clock tonight in St. Luke's cathedral in Evanston to Edward Allen Haight, son of Mr. and Mrs. John T. Haight of Rockford. The Rev. ZeBarney Thorne Phillips, chaplain of the United States senate, who performed the wedding ceremony for the bride's parents 28 years ago, will read tonight's service. He and Mrs. Phillips are here from Washington especially for the occasion. A reception will follow in the Haight home at 1000 Lake Shore boulevard, Evanston.

The wedding party ushered in the New Year at the Union League club last night, where the bridal dinner was given. Mr. Haight and his bride will be at home in Sheridan square in Evanston after Feb. 1, following a wedding trip to Florida.

* *

WINNIE WINKLE, THE BREADWINNER: Past, Present and Future Greetings

Curing Child's Nervousness Is No Simple Job

BY GLADYS HUNTINGTON BEVANS

Now to follow up yesterday's advice about dealing with nervousness by finding causes. Today I want to draw something else to your attention.

There is an extremely important thing I must warn you about—a point too often overlooked in advice to parents. It is this: That you must not expect instantaneous or even quick results, once you have corrected the *cause* of your child's nervousness. I don't say that you won't some times see rapid improvement or cure, but that you must not *expect* it—that you must not be either impatient or discouraged by the often slow processes of nature. Habits sometimes make deep paths.

We have a new leaflet called "Helping the Nervous Child" which will be sent on receipt of a stamped, self-addressed envelope.

OCEAN STEAMSHIP MOVEMENTS.

Arrived.	At.	From.
Mariposa	Auckland	San Francisco
Pres. Jackson	Hongkong	Seattle
Ascania	Plymouth	New York
Amer. Farmer	London	New York
Amer. Importer	Cobh	New York
Emp. Britain	Kingston	New York
Vulcania	Havana	New York

Sailed.	From.	For.
Pres. Coolidge	Hongkong	San Francisco
Excalibur	Marseilles	New York
Amer. Trader	New York	London
Manhattan	Bermuda	New York
New York	Southampton	New York
Washington	Cobh	New York

NewFoods Now Homogenized for Baby's Diet

"Parties for Growing-Ups," a booklet of children's parties with menus, is on sale at the Tribune Public Service offices, 1 South Dearborn street and Tribune Tower, for 3 cents. By mail, 5 cents, stamps or coin. Address mail requests to Mary Meade, Chicago Tribune.

BY MARY MEADE.

Mothers for years have known about homogenized milk—that variety which is so treated that the fat particles are broken up and made easily digestible by the smallest babies when bottled milk simply wouldn't do. And now comes another and just as important member of the homogenized family—homogenized fruits, vegetables, cereals, and soups for infants.

Recently in New York the well known pediatrician, Dr. George W. Caldwell, discussed this new discovery which promises to bring better health to the nation's babies. Milk, he explained, is not difficult to break up into elements which will be easily digested, but until recently we have had no way of treating other foods to make the tiny cellulose or starchy particles safe for infant stomachs. Recent research and discoveries have made this possible. Mothers may now purchase scientifically prepared and canned homogenized fruits, cereals, soups, and vegetables which can be taken care of by infants at an early age. Fibers are reduced to minute particles. The bulky part so essential for good elimination is there, but has been smoothed and made uniform. In fact, this homogenizing process actually breaks up the food cells, exploding the tough walls and exposing the food inside to the action of baby's digestive juices. Dr. Caldwell explains that no ordinary cooking or straining, either at home or in the cannery, can do this.

But once on the trail of this new discovery, the scientists did not stop at the mere breaking up of infant foods. They started combining them. Today, therefore, we have available at the grocer's many different combinations of homogenized foods, each one worked out to provide a balance of the important nutritive values for the baby's diet. Altogether there are six of these combinations now available. One is a combination of peas, beets, and asparagus tips, giving us minerals such as iron needed to supplement milk, and vitamins A, B, and C. Another contains string beans, pumpkin, and tomato—for even a baby likes variety and interesting new colors in foods.

Still another vegetable combination includes carrots, spinach, and peas. And it's interesting to see just how these vegetables help each other in forming a balanced formula. Carrots, for instance, are low in protein, but are a good source of the important vitamin G. Peas are quite high in the muscle building proteins, but only a fair source of the vitamin. And finally, spinach, high in iron, makes up for the relative lack of this mineral in carrots.

But the baby specialists were interested in a wider field than just that of vegetables. There is a cereal combination also, composed of whole wheat, soy beans, and a large proportion of whole milk—all homogenized and blended to make them easily and quickly digestible. This cereal supplies plenty of the minerals essential for building youthful bones and teeth.

Fruits next came in for their turn in the homogenizer. Available are cans of combined prunes, pineapple juice, and lemon juice—rich in vitamins and a safeguard against infant constipation. And last in line arrives homogenized soup, containing tomatoes, carrots, celery, liver, barley, and onions, all reduced to a smooth and healthy blend which serves to perk up young appetites and at the same time supplies all-important vitamins.

[Copyright: 1935: By The Chicago Tribune.]

Tomorrow's Menu

BREAKFAST
Grapefruit and Prune Juice
Poached Eggs Bran Raisin Muffin
Coffee Milk

LUNCH
Deviled Egg Salad
Pineapple Cinnamon Toast
Butterscotch Rice Pudding
Tea Milk

DINNER
Swiss Steak with Creole Sauce
Whipped Potatoes
Head of Cauliflower surrounded by Buttered Beans
Bread Butter
Crackers Cheese
Coffee

* *

A FRIEND IN NEED

BY SALLY JOY BROWN.

Juvenile Wardrobe Needed.

"Dear Miss Brown: I have not worked one day since May of 1931. I have exhausted all of my funds, my borrowing power and have lost everything but my health and willingness to work. We are now living with relatives, and my oldest son, age 6½, and my little daughter, 3½, are much in need of clothing. Will some reader help me to secure winter coats for them? J. T."

CONQUERING CONTRACT

By P. HAL SIMS

A HAND WHICH WILL INTEREST TOURNAMENT PLAYERS.

Match point scoring is sometimes bitterly criticized because it introduces considerations which do not apply similarly in rubber play and so forces players to bid a few hands differently under certain circumstances. The critics say this "distorts" normal bidding, causes "unsound" bidding, and is, therefore, an undesirable phase of the game. I feel that though these charges are in a way true as regards the facts, the conclusions drawn from them are one sided and lacking in breadth of view. True, we must bid some hands differently—but the delicate bidding methods required to obtain the small advantages are equally sound for the big swings. We know we are bidding for match point results, and adapt our procedure to it. When we revert to rubber play, or to cumulative total point scoring [as in team of four knockout matches] we let the "rubber" angle predominate and subordinate the small advantages to the big swings. This does not cause any confusion of method—it means that there are two forms of the game, and indulgence in both of them adds variety, versatility, and adaptability to one's répertoire, while affording highly instructive card experience. I am certain that application to the fine points brought out by match point scoring improves one's rubber play enormously—it adds polish to any one's game, stresses good card playing on weak hands as well as strong ones. I know of no first class player who has not earned his ranking by a great amount of duplicate play. The following hand is amusing; in rubber play it would have been without any interest in the bidding, though the same play for slam would come up if, having bid only four hearts, one were careful enough to go for the end play for six instead of spreading the hand for five-odd.

North: ♠Q-x-x ♥10-9-x-x-x-x ♦Q-9-x ♣x

West: ♠K-J-x-x ♥Q-x-x ♦x-x-x ♣x-x-x

East: ♠10-9-x-x ♥J ♦K-x-x ♣K-Q-x-x-x

South: ♠A-2 ♥A-K-8 ♦A-J-10-7 ♣A-J-10-6

I sat in North and played this in a duplicate game with Sir Derrick Wernher, who is associated with me in all my writing on bridge as my partner. He was dealer and bid a no trump. It is true that one might consider a minor suit opening bid, as the no trump might play better with North as declarer since a major suit lead is likely. South has no major tenace while North might have something of the kind, and South's minor holdings are both very strong protectively. However, Wernher explained afterward that he would have to insist on playing in no trumps for the 150 aces, and felt that if I held a weak distributional hand I might be more ready to leave him in a no trump contract if he had bid it at first than if he only shifted to no trumps after I had bid and perhaps rebid a long weak suit, and I think his reasoning was, in principle, sound—though the bidding developed differently. One no trump by South; both opponents always pass; two hearts, two no trumps, three hearts, three no trumps, four hearts by me as it looks hopeless in no trumps, but sure in hearts. Now Wernher felt that many other pairs might stop at three or four no trumps and win the board from us by the honors; so that we must either insist on no trumps and risk being set in view of my denial of two entries in no trumps or else he must slam in hearts and so trust the slam premium to smother the 150 honors. He therefore bid six hearts. In rubber play one would, of course, abandon the aces and play at four hearts. But here he had a bear by the tail and could not let go.

The Play.

A spade lead [but no other lead] would beat the hand, as you see; but there were three other suits to lead and East led the jack of trumps. I took in the two high trumps and now realized that I could make my slam if [1] West had the king of spades, [2] East had the king of diamonds, [3] the diamond suit were split 3-3; [4] West had only three clubs. So I ruffled myself in with a club, finessed the diamond and played out that suit, throwing a small spade on the fourth diamond. I now ruffled a third round of clubs and then at the tenth trick threw West in with the queen of trumps. He had to lead away from K J of spades and thus I made six hearts—a top on the board. We derived great satisfaction from this very lucky hand, yet if the same hand came up in a rubber play we would, I trust, be playing it soundly at four hearts.

[Copyright: By Public Ledger, Inc.]

Reception Friday.

Mr. and Mrs. Nathaniel Marks of 5135 University avenue will celebrate their golden wedding on Friday with a reception at the Chicago Beach hotel. They have been residents of Chicago since 1858.

Woman's Ideal Club.

Josephine Forsyth, concert singer, will present a program before the Chicago Woman's Ideal club at 11:30 Thursday morning at the Blackstone hotel.

UHLEMANN'S
60TH JANUARY FUR SALE

Luxurious Mink Coat Formerly $1675. Now $1175

The most drastic reductions in our history invite you to become the distinguished owner of a fine Uhlemann fur coat. Choose from a large collection of superb coats. New, distinctive styles for all occasions. Workmanship of the usual Uhlemann perfection. Unexcelled pelts. **Not one coat will be carried over into next season.** Hence these unprecedented reductions in January. Sale starts tomorrow.

Uhlemann Fur Co.
7 W. Madison St., Corner State
Entire Fourth Floor Phones Central 4179-80

For 1935— Resolve to

Shop and Save at Sears

To the Hosts of Thrifty Who Shop at Sears We Extend Best Wishes for a Happy as Well as Prosperous New Year

Everyone Knows That Sears Acknowledged Qualities Are Always Priced at Definite Savings

Sears, Roebuck and Co.

MOTION PICTURES DOWNTOWN

NEW YEAR Greetings TO ALL! 1935
START THE NEW YEAR RIGHT . . . SEE THIS HUGE AND HAPPY STAGE SHOW TODAY!
Doors Open 10:30 . . . 5 COMPLETE SHOWS . . . Price Change 5 p. m.

ON THE STAGE His Last Three Days in Town! MILTON BERLE with DOROTHY LEE, SID GARY, RAY & SUNSHINE, EARL HINES and his ORCHESTRA

ON THE SCREEN Filmdom's Lovable New Lovers! GINGER ROGERS, FRANCIS LEDERER in RKO-Radio's Romance in Manhattan

RKO PALACE RANDOLPH NEAR LA SALLE

FRIDAY! FRIDAY! Hepburn in SIR JAMES M. BARRIE'S The LITTLE MINISTER RKO RADIO PICTURE

The STATE-LAKE wishes You a very HAPPY NEW YEAR. We Pledge You the Finest in Entertainment at the WORLD'S LOWEST PRICES! 1935

GENE AUSTIN Famous Singing Star—In Person with "CANDY" and "COCO" MEDLEY & DUPREY, BEN DOVA, FELOVIS, JOAN PAIGE, Others

SCREEN, First Showing, "BY YOUR LEAVE" FRANK MORGAN, GENEVIEVE TOBIN
OPEN 10:30 a.m. 30¢ TO 3, 35¢ TO 5, 40¢ TO CLOSE
STATE LAKE STATE at LAKE

McVICKERS MADISON nr STATE
LAST DAY **Power** With Conrad Veidt, Benita Hume—Frank Vosper. Women Were His Stepping Stones to Power

CASTLE STATE AT MADISON. Exclusive Chicago Showing. Maurice Chevalier, Jeanette M'Donald 'Merry Widow'

World PLAYHOUSE 410 S. Mich. Cont. Noon to Midnight—35c to 6:30. GLORIOUS MUSICAL PICTURE! "CHU CHIN CHOW"

ORPHEUM State Street at Monroe. Doors Open 10:45 A. M. JAMES CAGNEY "ST. LOUIS KID," with Patricia Ellis. Tomor: Grace Moore, "One Night of Love"

WOODS RANDOLPH at DEARBORN. OPEN 10:45 A. M. JEAN MUIR—GEORGE BRENT "DESIRABLE"

MONROE MONROE & DEARBORN. 10:15 A. M. to 11:30 P. M. Big Double Feature—"La Cucaracha" PAULINE LORD, W. C. FIELDS "MRS. WIGGS OF THE CABBAGE PATCH"

CLARK CLARK & MADISON. 7:45 A. M. TO 2 A. M. JEAN MUIR, GEORGE BRENT "DESIRABLE" (MIDNIGHT SHOW)

LA SALLE MADISON at CLARK. OPEN 8:15 A. M. "ONE EXCITING ADVENTURE" BINNIE BARNES—NEIL HAMILTON

WEST

B'WAY-STRAND 1641 W. Roosevelt; **CRAWFORD** Crawford & Madison; **BYRD** Cicero & Madison; **AMERICAN** Ashland & Madison. Opens 1:30. FRED ASTAIRE, GINGER ROGERS "GAY DIVORCEE" 'Continental' Dance Hit

WEST END Cicero & Washington. DOUBLE ATTRACTION. BRUCE CABOT, "REDHEAD" "LA CUCARACHA"—Newest Dance Rage!

MARSHALL SO. Cermak Rd.-Marshall Bl. OPEN 12 NOON. FRED ASTAIRE—GINGER ROGERS "GAY DIVORCEE"

WILSON 2418 W. Madison—Open 12 Noon. GEORGE BRENT, JEAN MUIR—"DESIRABLE"

SAVOY 4346 W. MADISON. ALICE FAYE, JAMES DUNN—"365 Nights in Hollywood"

NEW LEXINGTON 715 S. CRAWFORD. RUTH ETTING, EDMUND LOWE—"GIFT OF GAB"

LINDY 3437 OGDEN. FLORENCE RICE, NEIL HAMILTON—"FUGITIVE LADY"

AUSTIN

PARK 5906 W. LAKE ST. Mat. Today. BRIAN AHERNE, Ann Harding, 'The Fountain'

PLAISANCE 406 N. PARKSIDE. SPECIAL MATINEE. JAMES DUNN, ALICE FAYE "365 Nights in Hollywood"

IRIS 5743 CHICAGO AVE. "LA CUCARACHA" GINGER ROGERS—"GAY DIVORCEE"

SYMPHONY 4937 Chicago. Mat. Today! FRED ASTAIRE IN "GAY DIVORCEE"—GINGER ROGERS

AUSTIN 5619 W. Madison St. Mat. 1:30. CHAS. MORRIS, Edmund Lowe, Ruth Etting—"Gift of Gab"

SOUTH

NEW YEAR GREETINGS
MARQUETTE 63d & Kedzie; **HIGHWAY** 63d & Western. PAULINE LORD, W. C. FIELDS in "MRS. WIGGS of the CABBAGE PATCH" Added Special Screen Extravaganza in Color LA CUCARACHA
COLONY 59th & Kedzie. FRED ASTAIRE, GINGER ROGERS in "THE GAY DIVORCEE"
CHELTEN 79th & Exchange. ALICE FAYE, JAMES DUNN in "365 NIGHTS IN HOLLYWOOD"

METROPOLITAN Doors Open 1:30. Last Feature 11:15. GINGER ROGERS, FRED ASTAIRE "GAY DIVORCEE"

MOTION PICTURES DOWNTOWN

WEST

NEW YEAR GREETINGS! Bring the Entire Family to These BALABAN and KATZ THEATRES!

MARBRO MADISON NEAR CRAWFORD. Doors Open 12:30 P. M. Late Feature 10:30 P. M.
GIANT HOLIDAY SHOW. ON THE STAGE! The First Big Hit of the Year! "NEW YEAR GAMBOLS" With a Host of Gay Stars! HILL and HOFFMAN, TRAINOR BROS., FREDA SULLIVAN, ALTON GIRLS. EXTRA! CAPT. ROMAN PROSKE & PROSKE'S TIGERS
ON SCREEN SHIRLEY TEMPLE Bright Eyes JAMES DUNN • JUDITH ALLEN

PARADISE CRAWFORD near WASHINGTON. FREE PARKING at the theater.
Stage Doors Open 1:15 p. m. Late Feat. 10:30 p. m. ENTIRE New Show Today! EARL BURTNETT And His Famous Drake Hotel Orchestra In a Gay Holiday Stage Show! with WILBUR HALL, JOYCE REAMER, KEENE TWINS, VIC and LA MARR And a Host of Others!
DICK POWELL, JOSEPHINE HUTCHINSON, FRANK McHUGH Happiness Ahead

SENATE Madison and Kedzie. Open 1:30 P. M. On Stage—All Performances! 5-BIG STAGE ACTS-5 With a Host of Gay Funsters. —On the Screen— GRACE MOORE, TULLIO CARMINATI—LYLE TALBOT "ONE NIGHT OF LOVE"

STATE 5814 W. Madison; **Central Pk** 3535 W. Roosevelt; **MANOR** North & Central. GRACE MOORE, Tullio Carminati, Lyle Talbot "ONE NIGHT OF LOVE"

SOUTH

BALABAN & KATZ THEATERS

SOUTHTOWN 63rd STREET EAST OF HALSTED. FREE PARKING ON PREMISES. Doors Open at 12:15. The Perfect Show to Start the New Year Off With a Bang! ON STAGE—COMPLETE A. B. MARCUS' REVUE CONTINENTALE (LA VIE PAREE) 70 STARS, 48 BEAUTIES—16 SCENES. A COMPLETE $3.30 MUSICAL SHOW AT OUR POPULAR PRICES
ON THE SCREEN College Rhythm JOE PENNER, LANNY ROSS, JACK OAKIE, HELEN MACK

TIVOLI COTTAGE GROVE at 63rd. Doors Open at 12:45. Last Stage Show at 9:40. Girls . . . Songs . . . Fun. ON STAGE ALL WEEK GYPSY NINA, Freddie CRAIG, JR., Ted COOK, MICHON BROTHERS, ALF LOYAL CIRCUS
ON THE SCREEN SHIRLEY TEMPLE Bright Eyes JAMES DUNN • JUDITH ALLEN

TOWER 63rd & Blackstone. Doors Open 1 P. M. SPECIAL HOLIDAY VODVIL REVUE. Five Big Acts on Stage. ON SCREEN—JAMES CAGNEY "THE ST. LOUIS KID"

MARYLAND 63rd-Maryland. Op. 1:30. GRACE MOORE "One Night of Love"

DREXEL 858 E. 63D. BABY LE ROY, LEE TRACY, HELEN MACK "LEMON DROP KID"

JACKSON PK. 6711 STONY ISLAND. Laurel & Hardy Comedy. Ginger Rogers, Fred Astaire "GAY DIVORCEE" CARTOON SENSATION—"HOLIDAY LAND"

COMMERCIAL 9150 Commercial. Open 11:30. Ginger Rogers, Fred Astaire "GAY DIVORCEE"

HYDE PARK 5312 LAKE PARK. Extra—"La Cucaracha" JOE E. BROWN—"6 DAY BIKE RIDER"

RAMOVA 35TH & HALSTED. NEW YEAR SPECIAL. JAMES CAGNEY—"ST. LOUIS KID"

SUNNYSIDE 7219 S. WENTWORTH. Open 1 P. M.—Will Rogers HIS BEST PICTURE—"HANDY ANDY"

NEW REGENT 6826 S. HALSTED. HELEN MACK, LEE TRACY—"LEMON DROP KID"

ACADIA 55TH & FAIRFIELD. MATINEE AT 1:15. ROBERT MONTGOMERY—"THE HIDEOUT"

MICHIGAN GARFIELD & MICHIGAN. FLORENCE RICE, NEIL HAMILTON—"FUGITIVE LADY"

MOTION PICTURES DOWNTOWN

1935 WE REJOICE WITH ALL CHICAGO THIS NEW YEAR'S DAY

Things are looking up. Better times are coming, and we anticipate them with hope and confidence.

Better pictures are here. The fine pictures in Balaban & Katz theaters today give you a fair indication what you may expect in 1935.

TO ALL CHICAGO— A HAPPY NEW YEAR

Balaban & Katz.

SOUTH

WARNER BROS. THEATRES Extend to ALL CHICAGO Sincere Wishes for a HAPPIER AND MORE PROSPEROUS NEW YEAR! 1935

WARNER BROS. THEATERS

AVALON 79TH AND STONY ISLAND. FREE PARKING ON OUR PREMISES. Doors Open 1 p. m. Last Complete Show At 10:15 p. m.
STAGE featuring HARRY HOWARD CO. Nonsense De Luxe BOB HALL Timely Topics in Rhymes DOROTHY MARTIN Dance Revue RED DUST with Bob Williams LARGE & MORGNER
SCREEN: The All-American Musical Hit! "COLLEGE RHYTHM" Jack Oakie—Mary Brian, Joe Penner—Lanny Ross
SATURDAY! DICK POWELL "Flirtation Walk" and Big Vaudeville Stage Show

CAPITOL 79TH AND HALSTED. FREE PARKING ON OUR PREMISES.
ON STAGE: Doors Open 1 P. M. Last Complete Show At 10 P. M. LEW & EVELYN 1935 REVUE, Dance Enchantment, GRUBER'S ODDITIES, Abbot & Robey, Master Eugene, Flo Mayo. STAGE: Last Times Today!
SCREEN: WHEELER & WOOLSEY World's Biggest Nuts in "KENTUCKY KERNELS" Mary Carlisle
FRIDAY! CHARLES AGNEW Stage Revue "GAIETIES OF 1935"

STRATFORD 63rd AT HALSTED. Doors Open at 12:30 P. M. GUS VAN Heading 5 Big Acts VAUDEVILLE —On the Screen— JAMES CAGNEY "ST. LOUIS KID"—PATRICIA ELLIS

HIGHLAND 79th-Ashland, Free Parking; **JEFFERY** 71st-Jeffery; **GROVE** 76th-Cottage. Grace MOORE in "ONE NIGHT OF LOVE" Tullio Carminati

W. ENGLEWOOD 63rd-Ashland. Patricia Ellis. JAMES CAGNEY in "ST. LOUIS KID"

LEXINGTON 1162 E. 63rd; **SHORE** 75th-Kingston; **FROLIC** 55th-Ellis; **OAKLAND** 3947 Drexel. Ginger ROGERS, Fred ASTAIRE in the Season's Musical Treat "GAY DIVORCEE"

COSMO 79th-Halsted—Popeye Comedy. Laurel & Hardy Comedy Riot. "365 NIGHTS in HOLLYWOOD" James Dunn

HAMILTON 71st-Paxton. Mat. Today! Bob Hope, "Paree Paree" LEE TRACY in "LEMON DROP KID"

PICCADILLY 55TH & BLACKSTONE. SCREENO FRIDAY. TODAY—TOMORROW—THUR.—FRI. HELEN HAYES, BRIAN AHERN—MADGE EVANS "WHAT EVERY WOMAN KNOWS"

ATLANTIC 26th & Crawford. Alice White—C. Williams 'Secret of the Chateau' W.L.S. ROUNDUP On the Stage At All Shows. RUBE TRONSON & TEXAS COWBOYS, ARKANSAS WOOD CHOPPER, HOOSIER SOD BUSTERS, FLANNERY SISTERS, GEORGIE GOEBEL, TOM CORWINE

MIDWEST 35th & Archer. "ST. LOUIS KID" Jas. Cagney—P. Ellis. LA CUCARACHA Mexican Sensation in Real Life Colors

PEOPLES 47th & Ashland. Jas. Cagney—P. Ellis "ST. LOUIS KID"

BOULEVARD 55th & Ashland; **HALFIELD** 55th & Halsted; **BRIGHTON** 4221 Archer. FREDDIE ASTAIRE, GINGER ROGERS "GAY DIVORCEE"

SHAKESPEARE 43rd & Ellis. Janet Gaynor, Warner Baxter 'Paddy the Next Best Thing'

HARPER 5240 Harper. M. Hopkins, F. Wray, J. McCrea "Richest Girl in World"

HOMAN 3346 W. 26th. Jas. Dunne, Alice Faye "365 Nites in Hollywood"

KIMBARK 6240 Kimbark—20c All Day. INAUGURAL OPENING TODAY. NEW WIDE RANGE SOUND and Lighting System. BIG HOLIDAY PROGRAM. FIRST SOUTH SIDE SHOWING. WILLIAM HAINES—JUDETTE ALLEN "YOUNG and BEAUTIFUL" Doors Open 1 P. M.

E. A. R. 6839 Wentworth. Open 1:30. JOE E. BROWN, FRANK McHUGH in "SIX DAY BIKE RIDER" Completely remodeled and redecorated into the south sides finest neighborhood theater

NEW MIDWAY 63rd & Cottage. Open Daily 8:30. Joan Bennett—"KANSAS CITY PRINCESS"

HARVARD 63d & Harvard—Mat. 1:30. "LA CUCARACHA" Bruce Cabot, Grace Bradley—"RED HEAD"

MOTION PICTURES DOWNTOWN

NORTH

NEW YEAR GREETINGS! Bring the Entire Family to These BALABAN & KATZ THEATERS!

UPTOWN BROADWAY at LAWRENCE. Come Early! Doors Open 1:00 P. M. Last Feature Starts 11:15 P. M.
MAMMOTH JOY-SHOW On Stage 42 PLATINUM BLONDES All Girl REVUE. BOICE & MARSH, DAWN SISTERS, MISS "CHIC" KENNEDY, SARA JANE and her Platinum Tunesmiths
SCREEN TREAT SHIRLEY TEMPLE Bright Eyes JAMES DUNN • JUDITH ALLEN

CENTURY CLARK-DIVERSEY. Doors Open 1:30. Stage! Last Day. GALA HOLIDAY STAGE SHOW Headed by America's Foremost Dance Stars PAT ROONEY—IN PERSON with PAT ROONEY, III —And On the Screen— GRACE MOORE "ONE NIGHT OF LOVE" Added! OUR GANG Comedy, "Mike Fright"

NORSHORE Howard-Clark. Free Park. Hearing Aids. DOORS OPEN 12:00. On Stage! Complete Musical Comedy "BROADWAY NIGHTS" With Larry Rich--40 Great Stars —Plus Screen's Triumph— GRACE MOORE "ONE NIGHT OF LOVE" Added! "TOYLAND BROADCAST" in Color

GRANADA SHERIDAN DEVON. FREE PARKING. Doors Open 1:30; Free Parking; Hearing Aids. Fredric March, Norma Shearer, C. Laughton "THE BARRETTS OF WIMPOLE STREET" Added! Mickey Mouse, George Givot Comedy

RIVIERA BROADWAY LAWRENCE. OPEN 12 NOON. Cecil B. DeMille's Finest Achievement! Claudette Colbert, Warren William 'CLEOPATRA' Added! Mickey Mouse, George Givot Comedy

NORTOWN Western nr. Devon. FREE PARKING. JAMES CAGNEY "ST. LOUIS KID" EXTRA—OUR GANG COMEDY!

PANTHEON Sheridan-Wilson. 1:30. NEW SHOW TODAY! James Cagney, Patricia Ellis "ST. LOUIS KID" Extra! "Our Gang" Comedy, "Mike Fright"

LAKESIDE 4728 Sheridan. Open 12. R. Young, Madge Evans, Ted Healy, "DEATH ON THE DIAMOND" Extra! LAUREL & HARDY COMEDY RIOT

COVENT 2653 N. Clark. Open 1:30. Screen's Biggest Hit! Fred ASTAIRE, Ginger ROGERS "GAY DIVORCEE" Added!—"HOLIDAY LAND" IN COLOR

BELMONT LINCOLN-ASHLAND. Doors Open 12:30. Mat. Price Till 2:30. ON STAGE TODAY! INTACT! *First Time at Our Popular Prices* *Original GAY '90s Musical Comedy Hit* "Bowery Music Hall Follies" EXACTLY AS PRESENTED AT THE ORIENTAL THEATER with the BEEF TRUST GIRLS —Plus Complete Screen Program— "MRS. WIGGS OF CABBAGE PATCH" Pauline Lord, W. C. Fields, Zasu Pitts. EXTRA! LAUREL & HARDY COMEDY

PANORAMA 717 SHERIDAN. DOORS OPEN 1 P. M. ROBERT MONTGOMERY, MAUREEN O'SULLIVAN 'HIDEOUT' COMEDY, CARTOON & LATEST NEWS

ADELPHI 7074 N. Clark. Rog. Pk. 1039. Cont. 2 P. M. GEORGE ARLISS, EDNA MAY OLIVER, RALPH MORGAN "THE LAST GENTLEMAN" News, Acts, Todd & Kelly Scream, 'One Horse Farmer' Color Silly Symphony—"Peculiar Penguins" TOM.: RETURN SHOWING "CIMARRON"

RIDGE Devon at Clark. Doors Open 1:30. JOE E. BROWN "SIX DAY BIKE RIDER"

MUSIC BOX 3738 SOUTHPORT—Mat. today. Cont. from 1:30 P. M. W. C. FIELDS, ZASU PITTS "Mrs. Wiggs of the Cabbage Patch" Laurel N Hardy—"Them Thar Hills"

PLAZA 308 W. NORTH AVE. MATINEE DAILY "Million Dollar Ransom"

CALO 5406 N. CLARK. Musicolor—"LA CUCARACHA" GINGER ROGERS, FRED ASTAIRE "THE GAY DIVORCEE"

BERTHA 4717 LINCOLN AVE. Cont. from 1:30 P. M. LEE TRACY, HELEN MACK "LEMON DROP KID"

CINEMA 151 E. CHICAGO AVE. Mat. 1:30. Nils Asther, Elissa Landi, Paul Lukas—"By Candlelight"

GOLD COAST 15c Any Day Any Time. Clark & North. Ann Harding—"Life of Vergie Winters"

LAKE SHORE 3175 Broadway. Matinee. "The Fountain" ANN HARDING

BUGG 20C ALL DAY. DONALD COOK, NEIL HAMILTON—"FUGITIVE LADY"

TEMPLE 5241 N. CLARK. FRANCHOT TONE, JEAN HARLOW—"GIRL FROM MISSOURI"

MOTION PICTURES DOWNTOWN

START THE NEW YEAR WITH A BANG!

COLOSSAL STUPENDOUS GIGANTIC

TODAY 8:45 a.m.

Step right up ladies and gentlemen. This way to the GREATEST SHOW on EARTH!

The romantic story of the Prince of Humbugs who became the world's master showman

The man who boasted that *there was a sucker born every minute*.. only to become the greatest sucker of them all for Jenny Lind

WALLACE BEERY in 20th Century's most colorful romantic adventure . . . "The MIGHTY BARNUM" with VIRGINIA BRUCE • ADOLPHE MENJOU, ROCHELLE HUDSON

see.. The Bearded Lady make love to Barnum.. his great American Museum destroyed by fire.. triumph of the Swedish Nightingale, Jenny Lind.. the famous "Egress".. birth of the circus.. and a thousand and one wonders!

Extra! Novelties! SILLY SYMPHONY "The Goddess of Spring" (in color)

BALABAN & KATZ **UNITED ARTISTS** Price Change 5 p.m. RANDOLPH AT DEARBORN

NORTH

JULIAN 918 Belmont at Clark. Swedish Musical Drama! "VARMLANNINGARNA"

VOGUE Broadway & Grace. Ops. 1:00. DOUBLE ATTRACTION. BINNIE BARNES, NEIL HAMILTON "ONE EXCITING ADVENTURE" "LA CUCARACHA"—Newest Dance Rage!

SHERIDAN Sheridan & Irving Park. TULLIO CARMINATI, GRACE MOORE "ONE NIGHT OF LOVE"

KEYSTONE 3912 Sheridan. Ops. 1:30. Baby LeRoy, Helen Mack, Lee Tracy, "LEMON DROP KID"

"400" 6746 Sheridan. Opens 1:30. "LAST GENTLEMAN" George Arliss

DEVON 6225 Broadway; **DAVIS** 4614 Lincoln. DOUBLE ATTRACTION W. C. FIELDS "MRS. WIGGS of the CABBAGE PATCH" Newest Dance Rage "LA CUCARACHA"

BIOGRAPH 2433 Lincoln; **North CENTER** Lincoln & Irving; **BUCKINGHAM** 3319 N. Clark. FRED ASTAIRE, GINGER ROGERS "GAY DIVORCEE" "Continental" Dance Hit

ARGMORE Argyle and Kenmore. Robert Armstrong, Joan Blondell, "KANSAS CITY PRINCESS"

VIC Sheffield & Belmont. Mat. Daily. MAE WEST "BELLE OF THE '90s"

HOWARD Howard St. "L." Free Parking. Open 1:30. Ginger Rogers, Fred Astaire 'The Gay Divorcee' Extra! "Holiday Land," Color Cartoon Hit. Also Laurel & Hardy—"Them Thar Hills"

LINCOLN Lincoln Ave. nr. Belmont. Today Only. FIRST SHOW STARTS 12:30 NOON. JOE E. BROWN "SIX DAY BIKE RIDER" BIG 6 UNIT SHOW. TUESDAY IS KITCHENWARE DAY

ROSEWOOD Opens 12:30. 1823 Montrose. BIG 3 HOUR SHOW! *EXCLUSIVE NEIGHBORHOOD SHOWING!* ROBERT YOUNG, MADGE EVANS "DEATH ON THE DIAMOND" 3 Comedies, Rodeo Act, Travel News, Others

WINDSOR 1225 N. Clark. Open 1 P. M. TULIO CARMINATI, GRACE MOORE, LYLE TALBOT "ONE NIGHT OF LOVE"

BRYN MAWR 1125 BRYN MAWR. LAST TIMES TODAY. EDMUND LOWE, GLORIA STUART, PHIL BAKER, RUTH ETTING "GIFT OF GAB"

DEARBORN 40 W. Division. Open 1:30. Edward Everett Horton, GINGER ROGERS, FRED ASTAIRE "GAY DIVORCEE" "LA CUCARACHA" All-Color Musical Hit

DE LUXE 1141 WILSON—Special Hol. Mat. Doors Op. 1:30 P. M. W. C. FIELDS, ZASU PITTS, EVELYN VENABLE "Mrs. Wiggs of the Cabbage Patch"

EVANSTON

VARSITY 1710 SHERMAN EVANSTON. Jack Benny—Nancy Carroll, Gene Raymond in "TRANSATLANTIC MERRY-GO-ROUND"

VALENCIA 1560 SHERMAN AVE. Mat. Price 1:30-6:30. Alice Faye, James Dunn "365 Nights in Hollywood"

WILMETTE

WILMETTE Matinee Today. Ginger Rogers, Fred Astaire "THE GAY DIVORCEE"

BALABAN & KATZ WONDER THEATERS

CHICAGO STATE NEAR RANDOLPH. Open 10:30 a. m. Price Change 5 p. m. HOLIDAY SCHEDULE.
Chicago hails the New Year with a glorious triumph! The most stirring human drama since "Back Street" Claudette COLBERT in FANNIE HURST'S "IMITATION OF LIFE" Universal's picture with ROCHELLE HUDSON • NED SPARKS, WARREN WILLIAM • LOUISE BEAVERS
BALABAN & KATZ STAGE PRODUCTION "A Fantasy of Love" featuring YVETTE RUGEL, RUDY WAGNER • EVANS BALLET. Extra on stage! INA RAY HUTTON and her 17 sizzling MELO-DEARS in 1935 All-Girl Revue! CHERNIAVSKY and double orchestra

ORIENTAL RANDOLPH near STATE. Opens 10:15 a. m. NEW MUSIC; NEW SONGS plus his OWN NEW REVUE. The finest show he ever brought to Chicago! DUKE ELLINGTON and his BAND IN PERSON AND A BIG VODVIL PROGRAM
Screen: Romantic Comedy Riot! 'Big Hearted Herbert' GUY KIBBEE—ALINE MacMAHON
Friday—"CHEZ PAREE FOLLIES" with SOPHIE TUCKER IN PERSON

ROOSEVELT STATE NEAR WASHINGTON. Open 9 A. M. Prices Change 5 P. M. Holiday Happiness for the Gods! JOAN Crawford, CLARK Gable, ROBERT Montgomery "FORSAKING ALL OTHERS" Metro's drama with Billie Burke, Chas. Butterworth

APOLLO RANDOLPH at CLARK. Doors Open 10 A. M. Zane Grey's Western Romance 'HOME ON THE RANGE' Randolph Scott—Jackie Coogan

GARRICK RANDOLPH near CLARK. Doors Open 10 A. M. SHIRLEY TEMPLE—"Bright Eyes"—James Dunn

PARK RIDGE

PICKWICK Doors open 12:30 P. M. FRED ASTAIRE, GINGER ROGERS "GAY DIVORCEE" Extra! All-Color Musical Hit "LA CUCARACHA"

NO MAN'S LAND

Teatro del Lago. Matinee Daily. Grace Moore 'One Night of Love'

MAYWOOD

LIDO 5TH AVE. & WASHINGTON BLVD.—MATINEE DAILY. Grace Moore, Tullio Carminati 'One Night of Love'

FOREST PARK

FOREST MADISON at DES PLAINES. FREE PARKING. GINGER ROGERS, FRED ASTAIRE "GAY DIVORCEE"

NORTHWEST

ARMITAGE Armitage-Cent. Pk. Alice Faye, James Dunn "365 NIGHTS IN HOLLYWOOD"

OAK Armitage-Western. Lee Tracy, Helen Mack, BABY LE ROY—"LEMON DROP KID"

ROGERS 2516 Fullerton. FRANK McHUGH, JOE E. BROWN—"6 DAY BIKE RIDER"

PORTAGE 25c 4050 Milwaukee. Cont. All Day 25c. Ginger Rogers, Fred Astaire "GAY DIVORCEE"

NEW DRAKE 25c 3548 Montrose. Cont. All Day 25c. 2—SPLENDID ATTRACTIONS—2. W. C. Fields, Pauline Lord, Zasu Pitts "Mrs. Wiggs of the Cabbage Patch" Also "LA CUCARACHA"—Musical Hit

NORTHWEST

IRVING Crawford & Irving; **EMBASSY** Fullerton & Crawford; **CROWN** Division & Ashland. Opens 10:00. FRED ASTAIRE, GINGER ROGERS "GAY DIVORCEE" "Continental" Dance Hit!

RIVOLI 4380 ELSTON. SPECIAL MATINEE. First Showing in This Section. RONALD COLMAN, LORETTA YOUNG "BULLDOG DRUMMOND STRIKES BACK" Sidney Murray—"Baby Fingers" Arthur Lake—"World's Fair and Warmer" NEWS—CARTOON—TRAVEL. BIG 3 HOUR SHOW

MILFORD 3311 N. PULASKI. MATINEE 1 P. M. GALA NEW YEAR'S DAY PROGRAM. A Splendid Show for the Whole Family. 20c—12:30 to 5 P. M.—20c. James Dunn, Alice Faye, Mitchell & Durant "365 NIGHTS IN HOLLYWOOD" Comedy, News, Cartoon, Novelty, Musical Traveltalk

COMMODORE 3105 Irving Park Blvd. Doors Open 1 P. M. Special Holiday Mat. 2 Big Attractions. GINGER ROGERS, FRED ASTAIRE "GAY DIVORCEE" LAUREL & HARDY "THEM THAR HILLS"

TIFFIN 4051 W. NORTH AVE. GRACE MOORE "ONE NIGHT OF LOVE" Oswald Cartoon—"JOLLY LITTLE EVES"

ALAMO 3639 W. CHICAGO AVE. MATINEE DAILY. BIG HOLIDAY PROGRAM. GRACE MOORE "ONE NIGHT OF LOVE"

LIBERTY 3705 FULLERTON. OPEN AT NOON. JANET GAYNOR—LEW AYRES "SERVANTS' ENTRANCE"

REVUE 20c 3956 ELSTON AVE. CONT. ALL DAY 20c. Gertrude Michell, Paul Cavanagh "THE MENACE"

ADMIRAL 3940 LAWRENCE. 20c 1:30-3:30. After 25c. JOE E. BROWN "SIX DAY BIKE RIDER"

LOGAN MILWAUKEE at SAWYER. MATINEE. Binnie Barnes—"One Exciting Adventure" Also "La Cucaracha" in Technicolor

PATIO 6008 IRVING PARK BLVD. "LA CUCARACHA" GINGER ROGERS—"GAY DIVORCEE"

KARLOV 4048 ARMITAGE. Matinee 1:30—ALICE FAYE, JAMES DUNN—"365 Nights in Hollywood"

NORTHWEST

HARDING MILWAUKEE at SAWYER. Doors open 1:00 P. M. NEW SHOW TODAY! BIG STAGE REVUE. On Screen JACK BENNY, Nancy Carroll, Gene Raymond "TRANSATLANTIC MERRY GO ROUND"

ALBA KEDZIE & LAWRENCE. Doors Open 1:30. *Exclusive Chicago Showing* CLARK GABLE, CLAUDETTE COLBERT "IT HAPPENED ONE NIGHT"

GATEWAY 5216 Lawrence Ave.; **BELPARK** 3231 N. Cicero Ave. Gateway Opens 12:30—Belpark 1:30. GRACE MOORE "ONE NIGHT OF LOVE"

CONGRESS 2135 Milwaukee. FREE PARKING. NEW SHOW TODAY. BIG STAGE REVUE. *First Northwest Side Showing* Victor McLaglen, Wynne Gibson "CAPTAIN HATES the SEA"

TERMINAL 3315 Lawrence. Doors Open 1:30. JAMES CAGNEY "ST. LOUIS KID" Extra! OUR GANG COMEDY

CRYSTAL North nr. California. Doors Open 1:30. Fred Astaire, Ginger Rogers 'GAY DIVORCEE'

BILTMORE Division nr. Damen. Doors Open 1:30. ROBERT YOUNG DEATH ON THE DIAMOND. Extra—LAUREL & HARDY Comedy

METRO 3308 LAWRENCE AVE. JANET GAYNOR "SERVANT'S ENTRANCE"

AVON 3325 Fullerton—20c Until 6:30. Edmund Lowe, Gloria Stuart, Phil Baker, Ruth Etting—30 Other Stars "GIFT OF GAB"

MONT CLARE Grand Ave. at Harlem. TULLIO CARMANATI, GRACE MOORE—"ONE NIGHT OF LOVE"

RIO 2540 MILWAUKEE—20c All Day. JOE E. BROWN "SIX DAY BIKE RIDER"

RED STEFAN

By PATRICIA WENTWORTH.

SYNOPSIS.

Stephen Enderby, an Englishman, had lived as a boy on the large Russian estate of his stepfather and grew up with a peasant couple and their large brood of children, until his mother got him an English tutor. When his mother died he went to live with his guardian in England. After the revolution in Russia, as Stefan Ivanovitch, he became a "secret observer" for England, adopting various peasant rôles to hide his identity. Now Stephen has inherited the fortune of his guardian and is anxious to quit his hazardous work. He is escaping out of Tronsk when he meets and rescues Elizabeth Radin. She is the widow of an executed engineer. Though English, her husband was half Russian. She is flying from the advances of Commissar Petroff, who is also anxious to obtain from her a secret formula of her husband's. Stephen takes her with him and tells her his history. They stop at the home of the grandparents of the peasant children, who believe Stephen to be one of their many grandchildren. Stephen tells them Elizabeth is his wife and her name is Varvara. Akulina dislikes the frail woman, as she does Irina, a beautiful communist friend of Stephen's. Irina wanted Stephen herself and resents Elizabeth. Stephen knows she might prove dangerous.

INSTALMENT XIV.
BOLD ADVANCES.

Stephen turned to the door, but Irina was there before him

"Our marriage would have been a true companionship." There was no flush upon the even whiteness of her skin, but her eyes blazed. "Did you know that I would have been your wife?"

"Come, Irina!" said Stephen. "What is the good of all this? Since I have a wife we cannot be married."

"A wife!" said Irina bitterly. "A half-witted creature whom you picked up no one knows where!"

"Come, come," he said. "She is my wife—there is no use in this."

"Why did you do it?" she said.

Stephen shrugged his big shoulders.

"How can I tell you that?"

There was a moment of silence. She stepped away from the door and stood at the table with her shoulder turned to Stephen. In a lower voice than he had ever heard her use, she said:

"The wife of a kulak said to me last year: 'It is my turn today, but it will be yours tomorrow.' They were turning her out of her house. She said to me: 'You'll be unhappy some day.'"

For the first time Stephen felt moved. He said:

"I'm sorry, Irina."

"Another person's conduct should not be able to make one unhappy. That is a weakness." Irina looked suddenly over her shoulder and said: "Do you love me?"

"Stephen said: "No."

She beat with the flat of her hand on the table.

"Do you love—her?"

He made a gesture with his hands.

"Irina, what is the good of asking such questions? You are hurting yourself and you are hurting me. Let us be good comrades as we were before."

She turned away from him and looked down at her own hands. Then quite suddenly she faced him again.

"Divorce her!" she said.

Stephen turned on his heel and went out.

Akulina was grumbling when Stephen came home.

"Click-clack and waste of time—that's what I call your meeting! And wanton behavior on the top of that! Idleness breeds mischief! I've no patience with it. These winter evenings when the beasts are bedded young women ought to be weaving, not standing up on a platform making eyes at the men. And her to come in here and tell me to take down the blessed ikon! As if it wasn't enough that we don't light the lamp in front of it any more—and I hope those above don't hold it up against us! And as if that wasn't enough, in she comes and says: 'You ought to take it down and have a picture like mine.'"

Akulina tossed her head. "Superstition!" she said. "O, that's a great word with them—isn't it? I could tell them a few things—yes, that I could!"

"You can't tell them, but you can tell us," said Stephen. He seemed very strong and merry, sitting there carving his bit of wood.

Elizabeth looked down into her lap. "He looks at every woman like that," she said to herself. But she didn't mean every woman. She meant Irina.

Akulina's scolding voice broke in.

"No good comes of despising one's parents, I can tell you that, unless they should be evildoers and witches—and praise God we've never had one in our family unless it was my father's cousin that married a woman from over the Lapp border, and then it was only his mother-in-law, and that doesn't count for any kin to us."

"Tell us about it, little grandmother," said Stephen. "I don't know the story."

"What's the good of telling stories to people who don't believe them?" said Akulina. When she had a look at her baking she came and sat down on one of the stools and went on talking. "An unbelieving lot—that's what this generation is."

"Varvara will believe every word you say," said Stephen, "and so will I."

Akulina withdrew the cakes from the oven, set them on the table, and poked up Yuri, who had fallen into a doze.

Elizabeth ate her cake and wondered what it was made of. Rye, grit, chaff were all possible ingredients. But it was crisp and hot. Very dry, though. It was like an echo to her thoughts when Stephen said:

"Come, little grandmother, give us some cheese. This is too dry alone."

"Cheese!" said Akulina in a scandalized tone. "Do you wish to be talked of in the village, so that people may say we are kulaks and throw us out to starve? Cheese, indeed!"

"O, I'm Red enough to be able to eat a bit of cheese without getting into trouble," said Stephen, laughing. "Besides, who's to know?"

Akulina tossed her head. Her black eyes snapped.

"That you may well ask. There is an eye and an ear at every crack in these bad days. Who was there to say that Nikita had grain hidden under the floor of his barn? Did I know it, or any honest person in the village? Yet some one tells them. Nikita is turned out and his house pulled down—yes, the very timbers are taken away, and he and his wife and their four children are driven away. God knows where. Without a doubt they have all perished. There was that poor Anna with a baby at her breast and another that could only just walk, and two older children, and all of them screaming and wailing and begging for mercy. Your fine friend Irina went by and heard them. We were all there, weeping with Anna. All at once Anna screamed out: 'It is you who have brought this on us!' and she pointed with her finger at Irina. Why do you come here to destroy us? One day you will be punished for this—yes, one day you, too, will be unhappy!'"

"Was it Irina who told?" said Elizabeth in a tone of horror.

"How should I know?" said Akulina crossly. "Some one told, and therefore six persons must perish. Even the worst of the old landlords didn't do such a thing as that. Perhaps it will be our turn next. Perhaps you, yourself, who are so Red, will go to them and say: 'Yuri and Akulina have cheese stored in the thatch of their house.'"

Stephen burst out laughing.

"Let us at least eat one of the cheeses now before all these things happen," he said.

Akulina went away grumbling, but she brought out a cheese and a bottle of the forbidden home brew.

Yuri drank most of the liquor, which had a strong and horrible smell. When he had emptied two bottles of it he fell asleep.

When she had everything cleared away Akulina filled the lamp in front of the ikon and lighted it. "I'll run no risks for this night," she said. She crossed herself and genuflected before the ikon.

When the other lamp was extinguished the red light burned with a steady glow. Elizabeth found it comforting. She watched it until she fell asleep.

[Copyright: 1935: By Patricia Wentworth.]

[Continued tomorrow.]

WEDDINGS

Mr. and Mrs. Albert Sloan Powell of Evanston announce the marriage of their daughter, Florence, to Laurence S. Roth, son of Mr. and Mrs. J. D. Roth of Wilmette, on Dec. 27 at 4:30 p. m. in the chapel of the First Methodist church in Evanston. The Rev. Ernest Fremont Tittle officiated. Miss Mary A. Ralston was the bride's only attendant and Charles D. Roth served his brother as best man. The bride is a graduate of Northwestern university. Mr. Roth is a graduate of the University of Michigan.

Paulus List of 3639 Maple Square avenue announces the marriage of his daughter, Adele, to the Rev. William Boatman, pastor of the First Lutheran church of Murphysboro, Ill., which will take place today in the Holy Trinity Lutheran church in Chicago. The Rev. J. A. Leas will read the ceremony. The Rev. Mr. Boatman and his bride will go to New Orleans on their wedding trip and will make their home in Murphysboro.

ENGAGEMENTS

Dr. and Mrs. Clifton K. Timmons of 5913 Winthrop avenue announce the engagement of their daughter, Elizabeth Alice, to Rolin E. Cooper, son of Mr. and Mrs. C. George Cooper of 2638 Lawndale avenue, Evanston. Miss Timmons, a student at Northwestern university, is a member of the Alpha Chi Omega sorority. Mr. Cooper is a graduate of Purdue, and a member of the Sigma Xi, Tau Beta Pi, and Pi Tau Sigma honorary fraternities.

Emil Anderson of Brooklyn, N. Y., announces the engagement of his daughter, Edith Alida, to Earle Reginald Hoyt of Montclair, N. J., son of Mr. and Mrs. Benjamin J. Hoyt of Chicago. Mr. Hoyt is a graduate of Northwestern university. The wedding will take place in June.

Mrs. Marie N. Moss of 6828 East End avenue announces the engagement of her daughter, Ruth Frances, to Dr. Richard Elliot Heller, son of Mr. and Mrs. Edward Heller of 7646 Paxton avenue.

MOTION PICTURES
BERWYN

NEW RITZ 6834 W. Roosevelt. Mat. Today. Low Prices to 4 P. M.
Huge Vodvil Stage Show
ON OUR SCREEN
W. C. FIELDS, ZASU PITTS
"Mrs. Wiggs of the Cabbage Patch"

BERWYN 6404 West 22nd Street Doors Open 1:30 p. m.
GRACE MOORE
TULLIO CARMINATI—LYLE TALBOT
"ONE NIGHT OF LOVE"

ROXY 3245 GROVE AVE. Mat. Today. Cont. from 1:30 P. M.
Fred Astaire, Ginger Rogers
"GAY DIVORCEE"

LA GRANGE

LA GRANGE Doors Open 1:30 p. m. MISS GRACE MOORE
Tullio Carminati, "ONE NIGHT OF LOVE"

HINSDALE

HINSDALE Adults 20c. Why Pay More? Today (2-11 P. M.) Wed. Thurs.
Jean Harlow, L. Barrymore, "Girl from Missouri"

MOTION PICTURES
CICERO

VILLAS 5603 W. 22D ST. Cont. from 1.P. M.
Fred Astaire, Ginger Rogers
"GAY DIVORCEE"

PALACE 5225 W. 25th St. "Six Day Bike Rider" JOE E. BROWN
GIGANTIC VODVIL SHOW
LAUREL & HARDY—"THEM THAR HILLS"

OAK PARK

LAMAR Marion at Lake St. "L." Ops. 1:00
GRACE MOORE Tullio Carminati, Lyle Talbot, "ONE NIGHT OF LOVE"

SOUTHERN South Oak Park at Harrison Marine Doyle, Frank McHugh,
JOE E. BROWN—"SIX DAY BIKE RIDER"

HIGHLAND PARK

ALCYON "GAY DIVORCEE"
GINGER ROGERS, FRED ASTAIRE

Subscribe for the Tribune

GASOLINE ALLEY—SAY IT WITH FOOTWEAR

Copyright, 1935, by Chicago Tribune-N. Y. News Syndicate Inc.

George White Irked by Ways of Hollywood

BY GEORGE SHAFFER.

Hollywood, Cal., Dec. 31.—[Special.]—George White is having plenty of complications in producing his second film edition of the "Scandals" at Fox Movietone City.

First White had the idea of inaugurating Broadway working hours, meaning that the choruses and cast should come to work in midafternoon and knock off some time around midnight or after. That was all right for White and colleagues from the New York stage, but the California crop of actresses and actors has become accustomed to working in the sunshine, eating at regular hours and sleeping at night. Producer White got too many yawns and cynical remarks.

A couple of days ago White became annoyed when several successive afternoon rehersals didn't go so well. At 4 p. m. he yelled to his players, "All right, everybody take an hour off."

Lyda Roberti stepped pertly forward and queried: "Meester White, I would like to know if thees is an hour off for dinnair or just for lunch."

Seen sitting disconsolately on the steps in front of sound stage five puffing a cigaret, White told your questioner that he had had to step outside and off the set because things were always annoying him.

"I told the wardrobe department a week ago that I wanted some kind of a funny coat for Sparks in the scene," he complained. "Then the time comes for the scene and what do I see? Sparks wearing an admiral's uniform."

Another complication occurred when he had directed Jimmy Dunn, Cliff [Ukelele Ike] Edwards, Lyda Roberti and a group of 100 extras to appear at Barkeley square on the studio grounds to film a typical outdoor park scene. White spent two and a half hours "lining up" the extras, principals and cameras before shooting the number. Dialog was checked and rechecked; Dunn, Edwards and Roberti were rehersed a dozen times. The prop man brought a popcorn wagon on the set and the park atmosphere, even to the man in a white coat selling balloons to children, seemed complete in every detail. James Tinling, director for the action, looked the crowd over and nodded that everything was all set, but just as George Schneiderman, cameraman, started the wheels grinding, White stepped in front of the camera, stopping everything. "Where in the world is the dog?" he asked bitterly. "Whoever heard of a park without a dog?" There wasn't a dog inside the walls of Movietone City except Alice Faye's pet Dobermann-Pinscher sitting in her auto, and Alice lent him for the scene, averting a partial breakdown by White.

Japanese movie audiences find Laurel and Hardy so entertaining that a couple of Japanese comedians are making money imitating the pair, even to the clothes, and Stan's mournful squeak.

W. C. Fields is drinking skim milk—his trainer's orders. But not merely skim milk.

* *

1934 Attendance at Field Museum Nearly 2 Million

The Field Museum of Natural History maintained during 1934 full activity so far as services to the public are concerned, Stephen C. Simms, director, announced yesterday in his year-end review. Expeditions have been curtailed somewhat, he said, because the museum is still operating on a curtailed budget.

Attendance at the museum was more than 1,985,000 persons, Mr. Simms announced.

"While this was a decline of about 1,284,000 from the 3,269,390 visitors received during 1933," Director Simms said, "it was nevertheless the second highest year's attendance in the history of the museum, and the reduction from the 1933 peak was a natural expectation in view of the smaller attendance at the second year's A Century of Progress."

Dress Suitable for Party

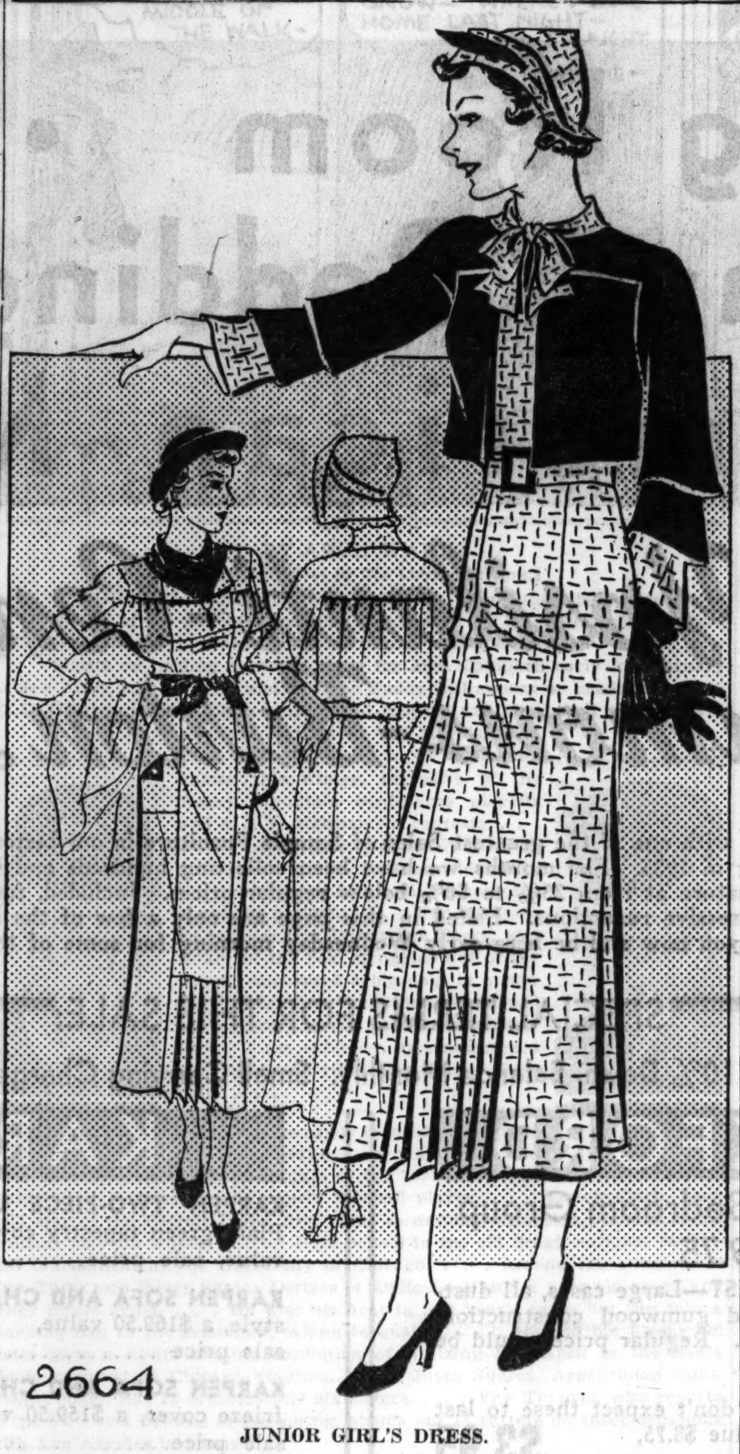

2664

JUNIOR GIRL'S DRESS.

This fascinating little model has an air of casual formality. It's the sort of dress that does for all day wear, or for afternoon parties. The plaited inset at the front of the dress gives youthful animation to the hemline, and don't you think the little jacket smart? Note the sleeeves and the soft fullness at the back. A rust crinkly silk crêpe combined with brown crinkly crêpe made the original model.

The pattern, No. 2664, comes in sizes 11, 13, 15, 17, and 19 years.

Order Blank for Clotilde Patterns.
CLOTILDE PATTERNS.

CHICAGO TRIBUNE, P. O. BOX 537, Grand Central Station, New York City.
Inclosed find $.......... Please send me the Clotilde patterns listed below:

Pattern No. 2664. Size.................... Price....................

Write plainly, giving sizes and number of patterns desired. Inclose 10 cents in stamps or coin (coin preferred; wrap it carefully) for each pattern.

Name..

No. and street..

State..

City..

Col. Pugmire of Salvation Army Awarded New Rank

The promotion of Col. Ernest I. Pugmire, chief secretary of the central states territory of the Salvation Army, to the rank of lieutenant commissioner in the Salvation Army was announced yesterday by Salvation Army Commissioner W. A. McIntyre. Lieutenant Commissioner Pugmire has served as chief secretary in Chicago for the last two years. He will leave Chicago Feb. 1 to assume the post of commissioner of the southern territory, with headquarters at Atlanta, Ga.

Twelve Best Dressed Must Be Brainy, Too

BY ANTOINETTE DONNELLY.

Did you happen to notice the announcement on the twelve best dressed women of the world? No doubt you did. But did you happen to notice on what points the decisions were rendered by the jury body of dressmakers?

You would have thought in a best dressed women of the world contest that how to choose and wear clothes would be the deciding factor. I suppose it is vitally important, at that. BUT if you read your news on the contest you would have read that "not only wealth, beauty, charm, were declared in at the polls, but vivacity, poise, personality, brains, and 'it' were declared essential." Proving, as I may have been heard to remark before, that distinguished women contests of any sort these days call for more than what they used to call for.

We suspect that even the bathing beauty contests are undergoing new judging plans. Just a Grecian figure and rich, flowing locks will not get your initials on the loving cup. Nope, there'll have to be brains peering out from intelligent eyes and manners deserving a loving cup in themselves. Contestants will probably have to speak their radio piece before the winners are announced, so speech and inflection are checked up.

Well, it's all to the good when the judges are tightening up on the winner's rules. It means you can't rest upon a few scant laurels, such as a Diana silhouette, or a mouth of flashing pearls. No matter how sweet you are, sweet maid and sweet looking, you've got to be clever!

Light and Dark Materials Used in This Quilt

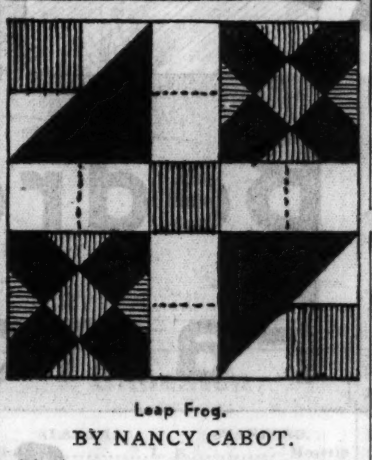

Leap Frog.

BY NANCY CABOT.

"Leap Frog" is a delightful little pieced quilt pattern composed of squares and triangles and light and dark materials. The pattern was originated in the middle west early in the 19th century and was tremendously popular. A color scheme consisting of cherry red, delft blue, and white has been so fashionable lately that it has been incorporated in quilts with great success.

For a quilt pattern in this design send 5 cents in coin or stamps to Nancy Cabot, Chicago Tribune, printing your name and address clearly. Or call at the Tribune Public Service offices, One South Dearborn, and Tribune Tower.

Girl Wearies of a Dullard; Asks for Brains

BY DORIS BLAKE.

We are not often treated to the picture of a young woman serving notice on the boy friend that if he doesn't improve in his school studies she'll have no more of him.

But what a field for influence!

Ordinarily, young women are more concerned with how they can alienate the young man from his studies, the better to serve their social aspirations. So we have naught but cheers for Jane who, though but 17, is doing her best to put the spurs on her Arthur, whose report card to date implies his mind is elsewhere than on his studies.

"I certainly don't want to have my name mixed up with a boy," Jane says, "who passed in only three subjects.

"Isn't it true," she asks, "that a boy who will not apply himself to his school work will never amount to much in the world?"

Except for an occasional genius, Jane, it is quite true that the boy whose school record is poor is altogether likely to show a poor record in his later attempts. Also, it is quite true today, as ever, that a young woman is known by the company she keeps. If she commits herself to a dummy, it will be said of her that she can't have much brains, either, to tolerate him.

The male half of a partnership, far more than the female, establishes the prestige for the pair. If the man is dull and brainless, uninteresting, it is next to impossible for the woman to swing him socially.

AMUSEMENTS.

ERLANGER TONIGHT, 8:10 SHARP Mat. Tomor., 2:10
Last 7 Times at This Theatre—Moves to Grand Opera House Monday, Jan. 7
First Play A-T-S—Subscribe Now
THE THEATRE GUILD presents
Ah, Wilderness!
EUGENE O'NEILL'S Comedy
with GEORGE M. COHAN
NEXT SUNDAY NITE, JAN. 6
MAX GORDON presents
"ROBERTA"
THE ONLY MUSICAL COMEDY TOURING THE UNITED STATES
By JEROME KERN & OTTO HARBACH
ONE SOLID YEAR IN NEW YORK
All Nites, Including Sun., $3.30, $2.75, $2.20, $1.65, $1.10; Mats. Wed. & Sat., $2.20, $1.65, $1.10, 83c

POSITIVELY LAST 3 TIMES
Before Leaving for California
BALLET RUSSE
TODAY—Last Matinee, 2:30
Boutique Fantasque, Fire Bird, Aurora's Wedding (Sleeping Beauty).
A Treat for the Children!!
TONIGHT—8:30
Sylphides, Presages, Union Pacific.
Tomorrow Night—Last Performance
Concurrence, Fire Bird, Beau Danube.
TICKETS AT BOX OFFICE
Matinee, 50c up; Evenings, 75c up.
AUDITORIUM THEATRE

BLACKSTONE
—TONIGHT—
MATINEE TOMORROW
Eugenie
Leontovich
in EDWARD SHELDON'S
"Romance"
EVE, 55c, $1.10, $1.65, $2.20
MATS. WED. & SAT., 55c, $1.10, $1.65
LAST 7 TIMES

GRAND OPERA HOUSE LAST 7 TIMES
POP. MAT. TODAY at 2:30
LAST MATINEE SATURDAY
Clifton WEBB Helen BRODERICK
Dorothy STONE Ethel WATERS
'AS THOUSANDS CHEER'
NEXT MON., JAN. 7—Seats Now
Ah, Wilderness! Geo. M. Cohan

HARRIS Tonight at 8:40
POPULAR MATINEE TOMORROW
DENNIS KING
in Mark Reed's Rollicking Comedy
PETTICOAT FEVER
HEAR HIM SING HIS NEW LOVE SONG
2nd Play American Theatre Society
Prices: Eves., 83c to $2.75; Mats., 83c to $2.20

SELWYN Tonight at 8:30—40c-$2 Mats. Wed.-Sat., 40c-$1.50
"STEVEDORE"
Dramatic Play of the New Orleans Waterfront
By PAUL PETERS and GEORGE SKLAR
"A grand melodrama."—Mr. Lewis, News.
"As exciting a melodrama as I care to live through."—Mr. Stevens, American.

SHOW BOAT DIXIANA
In River, Diversey Pkwy. Bridge—2200 West
Tonight—8:15—50c-75c—Incl. Tax.
—NEW YEAR'S GREETINGS—
"BERTHA THE SEWING MACHINE GIRL"
Old Time Show Boat Melodrama
All Seats Reserved—Resv't'ns Ph. Armitage 9700

STUDEBAKER TONIGHT at 8:30 MAT. TOMORROW
RESERVED SEATS—35c, 55c, 83c
World's Fair Globe Players
EVENINGS (EXC. SUNDAY)
KING LEAR & A COMEDY OF ERRORS
Matinee 2:30. Wed., Thurs. "As You Like It"
Fri., Sat. "Midsummer Night's Dream"

NEW YEAR'S DAY DINNER
The Red Lion Inn
Northwest Corner State and Monroe Streets
FULL COURSE HOLIDAY MENUS
at $1.00, $1.25, and $1.50 per Person
Served from 1:00 to 10:00 P. M. You are assured of an excellent Dinner in a pleasing environment served to the accompaniment of Dance Music and Entertainment fit for a King.
KOLYA and BERTE
and Their Sensational
VAUDEVILLE REVUE
will appear at 5:30, 7:00 and 8:30 P. M.
3 Complete Shows
EDDIE VARZOS
and His DANCE ORCHESTRA
will play from 5:00 P. M. to Closing
Also on week days you will enjoy our luncheons at 40c, 50c, 60c and 75c, and the evening dinners at 75c, $1.00 and $1.25
Dancing and entertainment every evening
No cover charge at any time
The Red Lion Inn
State and Monroe Streets Phone RANdolph 5408

NEW YEAR'S DAY DINNER
GOOD FOOD
A special 7-course Bismarck Dinner crowded with delicacies. Served in all dining rooms from noon to 9 p.m. New Year's Day.
$1.50
In the evening dance with
ART KASSEL
and his
"Kassels in the Air"
and be entertained by a lively floor show. No Cover Charge
BISMARCK HOTEL
RANDOLPH AT LA SALLE
CHICAGO ILL.

Aragon & Trianon
wish you a HAPPY NEW YEAR
of DANCING to America's Finest Music
WAYNE KING
America's Waltz King
at the ARAGON
Lawrence and Broadway
and JAN GARBER
Idol of the Airlanes
at the TRIANON
62nd and Cottage Grove
Today DOORS OPEN 4:00 P.M. DANCING STARTS 4:30

Special for Wednesday, Thursday, Friday and Saturday
SILVER CROQUIGNOLE PERMANENT WAVE

Reg. $2.50 Value 1.95
Each one distinctively styled to suit your type by highly trained operators. Shampoo and finger wave included.
Women's and Children's Hair Cutting by Expert Men Barbers
SEARS, ROEBUCK AND CO.

Poor Little Fellow

He Needs Cuticura on that Rash!
Why let him cry when an application of Cuticura Ointment will soothe that irritation almost instantly? Cuticura Ointment is a helpful friend to millions of babies throughout the world. It is gentle in action ... safe ... healing.
Proprietors: Potter Drug & Chemical Corp., Malden, Mass.

Head COLDS
Put Mentholatum in the nostrils to relieve irritation and promote clearer breathing.
MENTHOLATUM
Gives COMFORT Daily

AT THE DAVIS STORE

Starting Wednesday

$37,000 Sample Furniture Sale

25% to 50% LESS THAN REGULAR PRICES!

Living Room • Dining Room Bedroom and Bedding Samples from Famous American Manufacturers

Karpen-Kroehler-Ypsilanti-Central of Rockford-Lentz-Rome-Simmons-Burton Dixie and Others

We're ringing in the New Year with one of the greatest Sales of Sample Furniture in our history . . . An event that will set the pace for furniture value giving in 1935. For months we have been collecting hundreds and hundreds of Sample Pieces from nationally known makers to feature at from 25% to 50% below regular prices. Included, too, are many one-of-a-kind pieces from our regular stock at impressive reductions. Listed in this page are only a few of the many items that will be on sale. Check the values that interest you now and be here early Wednesday morning for some of the greatest furniture "buys" you have ever made.

KROEHLER

1 ENGLISH SOFA—Fine velour covering, solid mahogany frame, deep soft springs, $147.50 value for.................. **$109.75**

1 SOFA AND CHAIR—English type, soft, 73 inches long, nicely tailored, deep seat and high back, homespun covering, $75.00 value. **$59.75**

1 TWO PIECE FRIEZE SUITE—An outstanding Kroehler floor sample, new deep plum color, $114.75 value for.............. **$84.75**

2 PIECE CONVENTIONAL TYPE SUITE—Rare value in rust tapestry, $89.75 value. Now **$49.75**

2 PIECE SUITE—Carved frame and wooden arm stumps are features of this green velvet suite, $154.50 value, sale price... **$117.75**

KROEHLER DINING GROUPS—Beautifully carved, solid oak, in early English style, refectory table extends to 8 feet, buffet, 5 side chairs and one arm chair, reg. $169.50, sale price. **$129.75**

KROEHLER LOUNGE CHAIR—Homespun type of covering, well tailored, only one of a kind in stock, values to $24.75...... **$15.75**

KROEHLER SOFA AND CHAIR—Novelty cover, sturdy construction, an $89.75 value, now **$59.75**

1 LARGE SIZE ENGLISH LOUNGING SUITE—Extra length between knife edge arms. Green tapestry cover, $99.75 value......... **$59.75**

ENGLISH LOUNGING SUITE—Finely tailored lines, soft springs, rust tapestry upholstery. A $99.75 value...................... **$74.75**

Central of Rockford

WALNUT GROUP—One only, 10-piece, Neo Classic style, buffet, china, server, table, 5 side chairs and 1 arm chair, walnut and gumwood; regularly $319.50; sale price........ **$159.75**

HEPPLEWHITE DINING GROUP—Walnut veneers combined with gumwood. Shield back chairs with Prince of Wales feather decorative motif. Table extends to 8 feet, with 5 side chairs, 1 arm chair and buffet, regularly $216.00, for........................ **$139.75**

DUNCAN PHYFE GROUP—Chippendale ladder back chairs and Hepplewhite style table, mahogany combined with gumwood, 8 pieces, regularly $215.00 for................ **$139.75**

ENGLISH 18TH CENTURY DINING GROUP—Choice of walnut or mahogany and gumwood, interesting in its fine detail and effective use of burl veneers and satinwood inlay trims. Table extends to 8 feet. Buffet, 1 arm and 5 side chairs have shaped fronts, regularly $219.50, at.. **$139.75**

HANDSOME DINING GROUP—With carved pilasters contrasting with the beautifully selected veneers. Duncan Phyfe oval table. Choice of mahogany or walnut combined with gumwood; buffet table, 5 side chairs and 1 arm chair, regularly $269.50; sale price........ **$174.00**

EARLY ENGLISH TYPE WALNUT DINING GROUP—Selected burl veneers combined with gumwood, 1 ten piece group with 4 leg table and 4 groups with 6 leg table, regularly $289.50, sale price **$199.75**

LENTZ

10 Pc. All Mahogany Dining Group, $199.75

Regularly $325.00. Strikingly beautiful figured mahogany. Oval table opens to 8 feet. Chairs have comfortable backs. Table, 5 side chairs, 1 arm chair, China, Server and Buffet.

8 pcs. of this group. Buffet, Duncan Phyfe Table, 1 arm, 5 side chairs... **$159.75**

SPECIAL TERMS FOR THIS SALE:

10% Down, Balance Monthly. Small Carrying Charge.

ROCKFORD

Rockford Built Bedroom Group

$59.75

BED, DRESSER AND CHEST—Large cases, all dust-proof. Butt walnut and gumwood construction, just seven groups to sell. Regular price would be $129.50. Sale price $59.75.

VANITY BENCHES—We don't expect these to last until noon. Original value $8.75, now, each **$3.95**

BEDROOM CHAIRS—Hurry in, for this value is the kind you dream about, but rarely find. Originally $9.95 and up, now, each **$3.95**

NIGHT TABLES—Originally much higher, now each...................... **$4.95**

CHEST—MIRRORS—Regularly $10.75, now each $4.95 and................. **$5.95**

VANITY DRESSERS—Regularly $19.75 and more, now each................ **$12.75**

CHESTS—Get here early, for these will not last long at this price. Reg. $29.75, ea. **$17.95**

DRESSERS—Only a limited quantity to sell at this price, a $49.50 value, now.. **$19.75**

KARPEN

KARPEN TWO-PIECE LIVING ROOM GROUP—Plain green tapestry cover, a $109.75 value, sale price.................... **$79.75**

KARPEN SOFA AND CHAIR—Frieze cover, French style, a $169.50 value, sale price **$119.75**

KARPEN SOFA AND CHAIR—English lounge type, frieze cover, a $159.50 value, sale price.......................... **$119.75**

KARPEN SOFA AND CHAIR—Hand carved mahogany base, green frieze cover. Usually $209.00.......................... **$149.75**

KARPEN SOFA AND CHAIR—Carved wood base, tapestry cover, a $174.50 value, sale price **$129.75**

KARPEN LOUNGE CHAIR—Down and feather pillow back, solid mahogany stump arm and frame, choice of better covers, a $57.50 value at **$37.50**

KARPEN LOUNGE AND OCCASIONAL CHAIRS—Solid mahogany frames, would sell regularly from $49.50 to $89.50, each........... **$34.75** to **$59.75**

IN THE BEDDING SECTION

17 INNERSPRING MATTRESSES AND BOX SPRINGS—Floor samples, Karpen make, including their nationally known brands. Choice at ¼ regular price.

KARPEN FULL SIZE SUPER-KARPEN MATTRESS AND BOX SPRING—Soiled from display, regularly $139.00, each.............. **$65**

KARPEN STUDIO COUCHES—Fine covers, choice of one of a kind as they are made up of remnants. Each $22.50 to......... **$39.50**

1 BURTON DIXIE YORK INNERSPRING MATTRESS AND BOX SPRING—Twin size. Lamb's wool and hair padded. Regularly $89.00, sale price **$66.75**

150 BURTON DIXIE INNERSPRING MATTRESSES—180 coil, imported damask covers. all regular sizes, sale price, each...... **$14.95**

50 TWIN SIMMONS COIL SPRINGS—Regularly $16.75, sale price, each...... **$12.25**

50 SIMMONS COIL SPRINGS—Full size only, regularly $19.75, sale price, each **$12.95**

17 TWIN INNERSPRING MATTRESSES and BOX SPRING OUTFITS—Rome Co. Furniture Mart samples of regular $59.50 outfits; each outfit.......................... **$44.25**

1 SPRING AIR BOX SPRING AND MATTRESS—Twin size, Nationally Advertised, regular price $79.00, now................ **$59.25**

1 PERFECT SLEEPER MATTRESS AND BOX SPRING—Famous make, twin size, regularly $79.00, now **$59.25**

1 BURTON DIXIE "LA COQUETTE" MATTRESS AND BOX SPRING OUTFIT—Twin size, regularly $55.00, now................. **$41.25**

20 SIMMONS TWIN STUDIO COUCHES—Double innerspring, complete with three pillows. Very special, each............ **$29.95**

1 NATIONALLY KNOWN SIMMONS INNERSPRING MATTRESS—Full size, hair top, slightly soiled, regularly $61.75, now.. **$29.75**

8 SIMMONS BOX SPRINGS—Full size, and twin size, each.................. **$14.70**

1 SIMMONS 3 PIECE METAL BEDROOM SUITE—Finished in mahogany, regularly $129.00, now **$96.75**

1 SIMMONS 3 PIECE METAL BEDROOM SUITE—Walnut finish, regularly $99.00, now **$74.00**

1 SIMMONS 7 PIECE METAL BEDROOM SUITE—Canary yellow and black, regularly $300.00, now **$225.00**

Conditions of Sale
1—All sales final, no cancellations, no returns, no exchanges.
2—Immediate delivery of all purchases.

YPSILANTI

Solid Maple Sofa and Chair

Regularly $54.50 **$37.50**

Ypsilanti "Flex Web" construction! Frames are solid maple. Attractive cover. Upholstered tufted backs.

SOLID MAPLE OPEN ARM CHAIRS—Spring filled cushions and loose pad backs, suitable coverings, regularly $21.50, sale price. **$10.75**

3 SOLID MAPLE LOUNGE CHAIRS—Comfortable and roomy, regularly $23.50, sale price, each.................. **$14.75**

9 LOUNGE CHAIRS—Spring filled seat and back cushions, solid maple frames, regularly $24.50, sale price, each............... **$17.75**

3 SOFAS—Solid maple frames, comfortable upholstered backs and seats, regularly $43.50, sale price, each.................... **$32.75**

1 SOFA—Solid maple frame, built-in comfort and back seat cushions, regularly $47.50, sale price **$34.75**

2 SOFAS—Solid maple frames, attractive covers, spring seat and back cushions, regularly $49.50, sale price, each......... **$37.50**

4 SOFAS—Studio Bed types, comfortable seating piece by day, extra bed at night, regularly $61.50, sale price, each......... **$44.75**

2 SOFAS—Solid maple frames, handsome design, nicely styled and well built, regularly $89.50, sale price, each............ **$54.75**

SOLID MAPLE OCCASIONAL PIECES—Lamp tables, coffee tables, etc., all at ¼ regular prices.

From Our Own Stock

140 odd dining room chairs, choice of oak, walnut finish, or gumwood, two great groups, values to $12.50; sale prices $4.95 and.. **$5.95**

1—2-PIECE LIVING ROOM SUITE—English type, solid mahogany frame, attached spring back, figured covering, reg. $189.50.. **$119.50**

10—66-IN. MAPLE BUFFETS—storage space for linens and dishes, a $42.50 val. **$19.75**

20 SERVING TABLES—2 deep drawers for storage, each..................... **$8.95**

3—66-IN. MAHOGANY AND GUMWOOD BUFFETS—Will match 18th Century Furniture, each **$18.95**

12 JENNY LIND SOLID WALNUT BEDS—Twin size, each.......................... **$10.00**

20 MAPLE DRESSING TABLES—Solid maple construction, reg. $16.00, each.... **$8.00**

8 BEDROOM DESKS—Solid maple throughout, reg. $12.00, priced, each.... **$6.00**

40 NIGHT TABLES WITH DRAWERS—All solid maple, reg. $9.50, each........ **$3.95**

68 OPEN ARM CHAIRS—Large size, many with spring seats, choice of green, rust and blue, values to $12.50, now each........ **$7.95**

LENTZ

All mahogany, Duncan Phyfe style Dining Group, 10 pieces . . . Buffet and Server have brass gallery around tops. Group from Lentz also includes Table, 5 side chairs, arm chair and China, regularly $325.00, now........... **$199.75**

Substantially 2% will be added to the price of the merchandise in this advertisement, and to prices on all our merchandise.

THE DAVIS STORE

State, Jackson, Van Buren — The Store of Service, Quality and Low Prices — *Telephone: Wabash 9800*

Chicago Daily Tribune
THE WORLD'S GREATEST NEWSPAPER
TUESDAY, JANUARY 1, 1935.

THE TRIBUNE'S TELEPHONE NUMBER IS
Superior 0100
Call this number for quick-action want ads

STANFORD TACKLES ALABAMA BEFORE 85,400

N. U. BEATS BUTLER, 41-36; FISHER SCORES 24 POINTS

FORWARD GETS 8 FREE THROWS, 8 FIELD GOALS

Wildcats Remain Undefeated.

BY WILFRID SMITH.

Northwestern won its sixth consecutive basketball victory last night, defeating Butler, 41 to 36, at Patten gymnasium, before a New Year's eve crowd of 3,000. But mere figures do not tell the story of the best battle of the season.

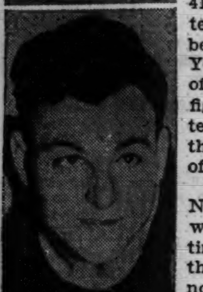

LYLE FISHER.

Butler and Northwestern were tied five times and while the Bulldogs did not tie or lead in the last ten minutes, they put on a stretch drive which came within two points of a deadlock.

If this see-saw scoring mêlée wasn't enough to stir Northwestern partisans, there was Lyle Fisher's shooting. Fisher, as all opponents have discovered this winter, is banging the hoop with phenomenal accuracy. Last night he reached a new high when he scored 24 points. He connected eight times from the field, five of them with one hand tosses, and dropped in eight of his nine free throw attempts.

Free Throws Important.

Probably most important was his series of three free throws, which gave Northwestern its final five point advantage and definitly thwarted Butler's ambition of adding Northwestern to its present list of triumphs over Big Ten quintets.

Gene Demmary, Butler's tall center, lived up to his reputation with six field goals and one free throw for 13 points, but after the early part of the game, during which Demmary controled the tipoff, Northwestern solved the center problem and thereafter had control of the ball. This maneuver was the most important factor in the final result and was achieved more by the effective work of Norman Vance than by Jess McAnally's outjumping the Butler pivot man.

Kawal Opens Scoring.

After Kawal had opened the scoring with a free throw, Butler shot ahead on Demmary's play to lead, 8 to 2. Northwestern's first five points all came from penalties. Fisher then led the drive which tied the count 11 to 11, after which he dropped in a long goal for a two point lead. Butler tied this and gained a 19 to 13 advantage.

In the final five minutes of the half Northwestern made a second move to enter a 21 to 21 deadlock, but in the last minute Demmary scored three points, giving Butler a half time lead of 24 to 21.

Purple Forge Ahead.

Butler opened the second half with Batt's free throw on Guy Mercer's fourth personal foul. A long shot by Fisher and another from the pivot line tied the count at 25 to 25. Toy Jones' long shot gave Butler a brief advantage and this time McAnally tied the score at 27 to 27.

Fisher's free throw and field goal sent the Wildcats out in front. They never lost this advantage, although Butler came up to trail by a point, 34 to 33, when Demmary tipped in a rebound of a missed free throw on Vance's fourth personal.

Fisher and McAnally gave Northwestern a 38 to 33 lead, which Butler cut to two points. Then came Fisher's final scoring flurry and the 41 to 36 tabulation.

BUTLER [36.]	B.	F.	P.	NORTHWESTERN [41.]	B.	F.	P.
Armstrong,f	1	2	4	Fisher,f	8	8	2
Cosgrove,f	0	0	0	Mercer,f	0	1	4
Batts,f	1	5	2	Rosenfeld,f	0	0	0
Demmary,c	6	1	4	McAnally,c	4	1	3
Gerk'smeyer,c	0	0	0	Vance,g	2	2	4
Brafford,g	2	1	1	Davis,g	0	0	1
Jones,g	3	1	3	Bender,g	0	0	0
				Kawal,g	0	1	2

Referee—Stanley Feazle [Indianapolis]. Umpire—Nick Kearns [De Paul].

WISCONSIN WINS, 23-21

Madison, Wis., Dec. 31.—[Special.]—Wisconsin's basketball team snapped a two game losing streak tonight by defeating Michigan State, 23 to 21, in overtime. Michigan State beat the Badgers, 23 to 22, a year ago.

The score was tied 20-all at the end of the regulation time after Michigan State had led, 13 to 9, at the half. The second half rally was climaxed with Frizzo's free throw on McDonald's foul, tying the score as the gun ended the period.

In the overtime period Garlock scored a free throw to give Michigan State a lead, but Charlie Jones' basket and Pete Preboski's free throw provided Wisconsin with a winning margin.

WISCONSIN [23.]	B	F	P	MICHIGAN STATE [21.]	B	F	P
Preboski,f	3	5	1	Reck,f	0	0	0
Fuller,f	0	0	0	Frizzo,f	1	1	3
De Mark,f	0	0	0	Garlock,f	0	1	0
Duboski,f	0	0	0	VanFaasen,c	1	2	1
Stege,c	1	0	1	Herrick,g	2	0	1
Jones,c	1	0	2	Rouse,g	4	1	2
Poser,g	2	0	2				
McDonald,g	1	2	2				
Hamann,g	0	0	0				

Referee—H. C. Warren [Chicago]. Umpire—John Travnicek [Armour Tech].

THE GUMPS—TRACKS IN THE NEW FALLEN SNOW

Copyright, 1935, by Chicago Tribune-N. Y. News Syndicate Inc.

Hocky Standing

CANADIAN DIVISION.

	W.	L.	T.	Pts.	G.	Op. G.
Toronto	15	3	1	31	60	39
Montreal Maroons	10	6	1	21	45	32
New York Americans	6	10	3	15	36	46
Montreal Canadiens	5	8	3	13	30	39
St. Louis	4	13	3	11	31	56

AMERICAN DIVISION.

	W.	L.	T.	Pts.	G.	Op. G.
Chicago	10	5	2	22	38	28
Boston	9	8	1	19	41	37
Detroit	7	9	3	17	51	39
New York Rangers	6	10	1	13	41	57

GAMES TONIGHT.
Montreal at Chicago [afternoon].
Detroit at Toronto.
Canadiens at Americans.
Rangers at Boston.

Notre Dame Is Victor, 45-19, at Holy Cross

Boston, Mass., Dec. 31.—[Special.]—Notre Dame's smooth passing basketball team defeated Holy Cross, 45 to 19, at the arena tonight before 3,000.

The inexperienced Holy Cross team was hopelessly outclassed, only occasionally showing enough of an attack to get within range of the basket. It seldom was able to gain possession of the ball.

With its center, Marty Peters, scoring seven field goals and three free throws for a total of 17 points, Notre Dame entertained pleasantly with its well conceived attack.

Holy Cross players were unable at any time to fathom the quick pass plays of the westerners, and time and again a Notre Dame player broke into close scoring territory for a clean shot. Lineup:

NOTRE DAME [45]	B	F	P	HOLY CROSS [19]	B	F	P
O'Kane,rf	4	0	1	O'Donnell,lg	0	0	1
Mettler,rf	0	0	0	Shannon,lg	0	0	1
Wentworth,rf	1	0	0	O'Grady,lg	1	1	0
Ford,lf	0	1	1	Herlithy,rg	0	2	1
Hopkins,lf	2	1	2	Moncewicz,c	1	0	4
Peters,c	7	3	2	McCartin,c	1	2	1
Elser,c	2	0	0	Ostrowski,lf	2	1	1
Demots,c	0	0	0	Dowd,rf	0	0	1
Jordan rg	0	1	0	Riccardi,rf	1	0	2
Wade,rf	1	0	0	Kuziora,rf	0	1	0
Ireland,lg	2	0	3				
Bonnar,lg	0	1	0				

OHIO STATE WINS

Cincinnati, O., Dec. 31.—(AP)—Ohio State university's basketball team defeated Xavier university, 31 to 28, in overtime tonight. Tippy Dye was fouled by Co-Captain Russ Sweeney of Xavier with only a second or two to play and made the free throw, tying the score.

Sheridan, substituting for Sweeney, gave Xavier a 28 to 27 lead with two minutes of the overtime remaining. Dye then broke loose to sink two field goals to clinch the game for Ohio State. Lineup:

OHIO STATE [31].	B	F	P	XAVIER [28].	B	F	P
Wilson,f	0	0	2	Sack,f	1	2	3
Laybourne,f	1	1	1	Maher,f	1	0	3
Busich,c	2	0	4	Kruse,c	1	4	2
Dye,g	5	2	1	Sweeney,g	1	4	4
Beitner,g	1	1	1	M'Kenna,g	3	0	0
Smith,g	2	0	4	Sheridan,g	1	2	0
Witlinger,f	0	0	1				
Thomas,c	0	0	1				
George,c	2	0	1				
Peters,g	0	1	0				

GOPHERS WIN, 44-33

Superior, Wis., Dec. 31.—(AP)—The University of Minnesota basketball team took a commanding lead in the first half tonight to defeat Superior State Teachers college, 44 to 33.

The Gophers concentrated on marksmanship in the first half to gain an 11 point lead and then resorted to a fancy passing game as the Teachers matched them point for point in the second half.

George Roscoe and Gordon Norman led Minnesota's attack, the former getting five field goals and the center a field goal and five free throws. Ole Haugen, Superior's rangy center, scored three field goals and six free throws.

BUCKNELL PLAYS MIAMI DESPITE SORE FEET, COLDS

Miami, Fla., Dec. 31.—(AP)—Bucknell's football team, which plays the University of Miami in the Orange bowl game here tomorrow, was beset with sore feet and head colds as it retired to await the kickoff tonight.

Both coaches—at least in the presence of their squads—predicted victory. Both promised an open game, with Miami banking upon lateral and forward pass plays and Bucknell upon tricky running plays and long passes.

Bucknell concluded preparations late today, tapering off with punting and passing drill, and a rehersal of their varied plays.

HAWKS RENEW MAROON FEUD THIS AFTERNOON

Montreal Seeks Revenge at Stadium.

BY CHARLES BARTLETT.

There is a fulsome promise of assorted degrees of refined mayhem, garnished with plenty of serious hocky, at the Chicago Stadium this afternoon, when the big, bad Montreal Maroons, looking bigger and more rambunctious than ever, storm onto the ice to meet the world's champion Blackhawks.

Let those hocky fans accustomed to arriving at the Stadium along about 8:15 or thereabouts, note that word "afternoon," for the contest opening the New Year will begin not later than 3:30 p. m. Maj. Frederic McLaughlin, owner of the Hawks, has arranged to have the game played as a matinée entertainment in response to the demands of numerous fans who have wished to bring their children to a game.

One of Those Feuds.

The Maroons and the Hawks have for years been popularly identified as the Hatfields and McCoys of the National Hocky league, and new fuel has been added to the situation this year in the presence on the Maroons of two important members of last year's Chicago team. They are Thomas Patrick Gorman, the wily manager of last season's champions, and Lionel Pretoria Conacher, who was sometimes known as the Hawk defense in person last year.

Thomas and Lionel, probably a trifle more than any of the rest of the Maroons, will come to the Stadium this afternoon filled with a burning desire for revenge. They would wreak it for the embarrassment of the Maroons by the Hawks at the Stadium on Dec. 16. This will go down as one of the best games of the current season, if for no reason other than it provided Chicago fans with their first view of the league's new penalty shot, as executed, unfortunately for the Hawks, by Earl Robinson of Montreal.

March's Goal Wins Game.

Gorman and Conacher and the rest of the red shirted team have reason to rue that evening, for after they had gone ahead of the Hawks twice, the Chicagoans tied the score as many times and then Mush March took a pass from Howie Morenz and fired the puck home for a 3 to 2 victory.

Since that game the Maroons' scoring power, a trifle weak in the early stages of the season, has taken on new life, and they have set themselves firmly in second place of the league's Canadian division. Ahead of them in that section are only the Toronto Maple Leafs. The Leafs were the league's terrors until last Saturday night, when the Maroons, with a fine disregard for their might, went up to Toronto and gave them a thorough 4 to 2 licking.

Leading the Maroons' scoring attack will be Earl Robinson, who scored two goals, including that penalty shot, against the Hawks last time. Earl has counted 15 points, with only Harvey Jackson and Charley Conacher ranking ahead of him in the Canadian division. His colleagues on one of the Maroon lines, Dave Trottier, and Russ Blinco, have proved valuable assistants. Then there is Hooley Smith, one of the best forwards in the league, not to mention Jimmy Ward and Baldy Northcott, who are overdue in the goal making department.

Chabot vs. Connell.

This afternoon's game also should evoke considerable sterling effort on the part of Lorne Chabot of the Hawks and Fireman Alex Connell of the Maroons, the league's best two goalies to date. Lorne, ably filling the shoes of Charley Gardiner, has allowed fewer enemy goals than any of the nine doormen in the league, 28. Connell is only four behind him, having allowed 32 pucks to slip by.

College Basketball

Wisconsin, 23; Michigan State, 21.
Northwestern, 41; Butler, 36.
Notre Dame, 45; Holy Cross, 19.
Minnesota, 44; Superior, 33.
Ohio State, 31; Xavier, 28.
Centenary, 38; Macomb, 35.
Cincinnati, 47; Vanderbilt, 21.
George Williams, 36; Allegheny [Pa.] Y. M. C. A., 22
Duquesne, 48; Drake, 26.

Talking It Over

BY ARCH WARD.

[Copyright: 1934: By The Chicago Tribune.]

A CONGRATULATORY telegram from Mrs. Frank Campbell, widow of a victim of his punches, was the first opened by Max Baer after he had won the world's championship from Primo Carnera. . . . Max now insists on holding a benefit show for Mrs. Campbell early in February at San Francisco. . . . He and Brother Buddy will appear as headliners. . . . E. C. Quigley, major league umpire and football and basketball official, owns a stock farm near St. Mary's, Kas. . . . He will work in 54 basketball games this winter, exclusive of the Rocky Mountain conference playoffs and A. A. U. tournament contests. . . . Owner Lou Comiskey of the White Sox, auto crash victim, has convalesced to the point where he's telling anecdotes about the accident. . . . For instance, he charges that Dandy Joe Barry, secretary of the Sox, struggled out of the wreck, discovered a big dent in a new $10 English iron hat, then abandoned the sufferers to run to a show window to see if the skimmer, as straightened out, looked all right atop Dandy Joe's pate. . . .

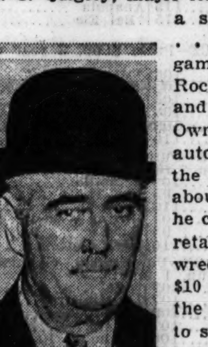

JOE BARRY.

E. C. QUIGLEY.

Among the newly created monsignori in the Milwaukee archdiocese is the Rev. Michael Domachowski, captain of the 1898 Marquette university football team. . . . He also was an expert baseball player. . . . Dutch Clark, back field star of the Detroit Lions, first came to national attention because of his brilliant play for Pueblo [Colo.] High school in the old Stagg national basketball tournament at the University of Chicago. . . . Among the entrants in The Tribune's Silver Skates Derbies is Eddie Le Maire, 9 year old speed and fancy figure artist. . . . He won his heat in last year's races but ran into a marking flag in the semi-final, failing to qualify. . . . He and his 7 year old sister gave a figure skating exhibition of waltzing last April at the Sonja Henie carnival at Chicago Stadium. . . . Justo Suarez, Argentinian lightweight boxer, has 23 brothers and six sisters. . . . Fay Thomas, who reports to the St. Louis Browns in the spring, struck out 14 batters on three occasions with Los Angeles last season.

Charlie Grimm and Gabby Hartnett are daily visitors to the Medinah club handball courts. . . . Hartnett once scored two points in a row on Charlie and then announced he was quitting baseball for handball. . . . Mike Frankevich, football star at U. C. L. A., lives with Joe E. Brown, movie comedian. . . . He speaks five languages. . . . He intends to try for the diplomatic service. . . . Marcus A. Hirschl played football at the University of Chicago in 1903 and John Shirk in the same year was a guard on the Indiana eleven. . . . Shirk was severely injured in the game between the two schools and Hirschl helped carry him from the field. . . . They never saw each other from that day until a week or two ago when Shirk, now a prominent Oklahoma City attorney, and Hirschl, a member of the Chicago Bar association, happened to attend a business conference in the loop. . . . Neither recognized the other until they began to discuss football. . . . Wild Bill Cummings, one of the most courageous auto race drivers in the world, trembles like a leaf when asked to step to the microphone. . . .

Knox college has not lost all of its athletic prestige. . . . Bill Essick, chief scout for the Yankees, is a graduate of the Galesburg school. . . . Jim Mullen has forfeited his lease of Mayfair Casino, formerly the Midwest Athletic club, to concentrate on his job as co-matchmaker with Nate Lewis at Chicago Stadium and Detroit Olympia. . . . Jim Jeffries' wife looked after his finances when he was champion. . . . Before his bout with Jack Johnson in Reno Tex Rickard had deposited $117,000 in a bank which was to be released to Jeffries as soon as he stepped into the ring prepared to fight. . . . It was a holiday, July 4, but the bank remained opened to Mrs. Jeffries, who had a telephone in her hand waiting for word that the bout had started. . . . The moment the bank official got the news he turned over the amount to the fighter's wife.

Ten Years Ago Today—Notre Dame's wonder team hung up its tenth straight victory and a national title when it defeated Stanford, 27 to 10, in the annual Rose Bowl grid classic. . . . Elmer Layden scored three touchdowns for the Irish. . . . California defeated the University of Pennsylvania, 14 to 0. . . . Pete Sarmiento beat Eddie Shea in ten rounds at Milwaukee. . . . The Austin-Columbia A. A. won the 31st annual Sleipner ice skating Derby at Humboldt park.

Purdue Plays De Paul Five on West Side

Purdue, champion of the Big Ten last year, and De Paul university, winner of 23 straight games, meet tonight at the 132nd Infantry Armory, Madison and Rockwell streets.

Purdue has scored impressive victories over Butler and Wabash. Undefeated last season, De Paul has swept through four consecutive contests this year. It whipped the University of Illinois, 29 to 26; Kalamazoo college, 52 to 14; Valparaiso, 35 to 17, and Missouri Teachers, 47 to 18.

The two teams will employ contrasting styles of attack tonight. Purdue uses a fast break, with long passes and high speed scoring sallies. De Paul will rely upon a short passing offense.

Although Purdue has one of the outstanding scoring combinations in the midwest, De Paul may have a slight advantage on defense. Coach Jim Kelly will start his fastest team to cope with Purdue's speed. Four sophomores have been named to team with Frank Linskey, captain and guard.

Norm Cottom, high scorer in the conference last year, and Kessler, will be Coach Piggy Lambert's starting forwards. Seward, at center, will have an advantage of four inches in height over Yost of De Paul. The lineup:

DE PAUL.		PURDUE.
Campion	F	Cottom
Adams	F	Kessler
Yost	C	Seward
Wendt	G	Shaver
Linskey	G	White

Officials: Referee—Festzel, Umpire—Kearns.

SILVER SKATES DERBY

Please enter me in The Chicago Tribune Silver Skates Derby which will be held Jan. 12 and 13 at Waveland avenue, Lincoln park.

Name ....
Street ....
City ....
Age ....
Club ....

Place cross in square opposite race in which you wish to enter. A skater may compete in only one age division. Print name plainly in pencil. Entries close at midnight Jan. 6 with Wilfrid Smith, Sports department, Chicago Tribune.

☐ Men's Senior, 18 and over.
☐ Boys' Intermediate, 16 and 17.
☐ Boys' Junior, 14 and 15.
☐ Boys' Juvenile, 12 and 13.
☐ Boys' Midget, under 12.
☐ Girls' Senior, 16 and over.
☐ Girls' Junior, under 16.

HYDE PARK WINS; LANE FIVE BEATS HIRSCH, 33 TO 21

Finals Tonight in Midway Prep Tournament.

Lane Tech and Hyde Park's basketball teams celebrated New Year's eve at the University of Chicago fieldhouse last night by winning their way to the finals of the University's Holiday tournament. Lane defeated Hirsch, 33 to 21 and Hyde Park won from Roosevelt, 25 to 22.

In the waning minutes of each of the semi-final games, and as the year waned, both Lane, a pre-tournament favorite, and Hyde Park, certainly not the favorite in last night's match, staged thrilling finishes which were very much like celebrations. These two teams, survivors in a field of 32 entrants, will meet tonight at 8:30 o'clock to settle the championship. Hirsch and Roosevelt will fight it out for third place in a curtain raiser at 7:30.

Simon Spurs Hyde Park.

It was little Ken Simon, a member of Hyde Park's lightweight team and a dashing floor man, who provided the big thrill of the semi-final round. In and out of the play at intervals, Simon was the spark of the south side team, and the leading scorer of the game with two field goals and six free throws. Four minutes from the final gun Simon pitched in a free throw that put Hyde Park ahead of Roosevelt, 22 to 21. Three minutes later he sank another free chance to put his team again ahead, 23 to 22. Then he polished off the game with a sleeper basket.

Up to last night Roosevelt had averaged 44 points a game in its three early round matches. But Coaches Schultz and Hasan of Hyde Park devised a defense which cut Roosevelt's scoring to 22. The lead changed five times during the game. Hyde Park led 5 to 4 at the quarter and 13 to 11 at half time. Hyde Park made only four points in the third period, and trailed, 19 to 17 going into the final quarter.

Things looked black for the south side when Capt. Fred Keswick went out on fouls. Then Simon scored a free throw. John Dustin, Hyde Park center, pushed in a rebound to give his team the lead. Frank Froehling, Roosevelt center, responded with a goal from midfloor. Larry Klass of Hyde Park counted with a free throw and Hal Strusiner of Roosevelt came back with the same. At that point Simon did his stuff. Frank Froehling and Lynn Wimmer were the Roosevelt stars.

Lane Puts on Late Rush.

Lane's victory over the heroic Hirsch team which had received no consideration in the pre-tourney predictions, was a typical Lane performance. For three-quarters the defending champions seemed content to stay even with their rivals. Then they had their regular last quarter "heat wave," criss-crossing their way to six quick baskets and victory.

The Lane defense had Wally Nelson, Hirsch star, pretty well in hand and Henry Chapp led the Hirsch scoring with 9 points. Bill Benziger, Lane center led the night's scoring with five baskets and three free throws. Three of his goals were run-in left handed shots that semed impossible to stop, and these goals kept Lane up to a lead of 19 to 17 at the three-quarters mark. Harold Dahlberg led Lane's last period rush with three baskets.

LANE [33].	B	F	P	HIRSCH [21].	B	F	P
Annel,f	2	4	0	Chapp,f	4	1	2
Dahlberg,f	3	0	1	King,f	1	0	2
Benziger,c	5	3	1	W. Nelson,c	2	0	4
Walanka,g	1	0	3	Bradley,g	0	0	4
Schmidt,g	1	2	4	Felds,g	0	0	3
Piasecki,g	0	0	0	A. Nelson,g	2	0	1
				Pistello,g	0	0	0
				Johnson,f	0	2	0
				Davis,c	0	0	0
				Peters,f	0	0	0

HYDE PARK [25].	B	F	P	ROOSEVELT [22].	B	F	P
Wetzel,f	1	2	0	Young,f	1	0	3
Kline,f	2	0	1	Wimmer,f	3	0	2
Dustin,c	3	0	1	Froehling,c	3	3	0
Keswick,g	0	0	4	Strusiner,g	0	2	3
Fisher,g	0	0	1	Katzen,g	1	0	4
Simon,f	2	6	1	Eisenstein,f	0	0	1
Berry,f	0	0	0	Lublan,g	0	1	1
Anderson,g	0	0	1	Muller,g	0	0	0
Klass,g	0	1	0				

Cincinnati Five Wins Over Vanderbilt, 47 to 20

Cincinnati, O., Dec. 31.—(AP)—Vanderbilt university's basketball team tonight was turned back by the University of Cincinnati, 47 to 20.

Unbeaten

ALABAMA.		STANFORD.
Hutson	L. E.	Moscrip
Lee	L. T.	Reynolds
Marr	L. G.	Adams
Francis	C	Muller
Morrow	R. G.	Rouble
Whatley	R. T.	Callaway
Bryant	R. E.	Topping
Smith	Q. B.	Alustiza
Howell	L. H.	Van Dellen
Angelich	R. H.	Hamilton
Demyanovich	F. B.	Grayson

Referee—Bob Evans [Millikin]. Umpire—Cort Majors [California]. Head Linesman—G. M. Phillips [Georgia Tech]. Field Judge—R. J. Ducote [Alabama Poly].

Radio broadcast—WMAQ [4 p. m.].

Youngsters to Get Chance in Silver Skates

While the Silver Skates Derbies have been won by many who later achieved national and Olympic fame, the races are designed to furnish fair competition for hundreds of boys and girls in age classes ordinarily not considered in the average ice skating meet. Four of the seven age classes are for boys and girls under 16 years of age.

It is almost impossible to predict who will win these four races because of the number of contestants and because nearly all lack experience. The best skaters among these youngsters may misjudge their pace in the preliminaries, or be forced out through a mishap, such as a tumble at one of the turns.

They're Back Every Year.

But each year finds the same youngsters back for another try for a pair of silver skates and eventually, if persistence and determination mean anything, they may find a place in the first five in one of the events and win one of the 35 individual awards offered by The Tribune.

It is for these youngsters under 16 years of age that The Tribune offers a souvenir button, although all contestants in the seven Derbies are given the same prize. All that is necessary to receive this bronze button is for the contestant to report for his racing number. After that, speed, skill, and endurance will determine how far the individual will go toward the grand prize, a pair of silver skates.

Here Are Youngsters' Races.

The Derbies for those under 16 years of age are:

Girls' junior, under 16 years.
Boys' junior, 14 and 15 years.
Boys' juvenile, 12 and 13 years.
Boys' midget, under 12 years.

The largest class competing last year — boys' junior — had 576 entries. However, there were 256 boys under 12 years of age who tried for the silver skates awarded in the midget class. This, more than anything else, indicates the interest in ice skating. In these four age divisions the competition is more keen, for the ability of all is more even.

Gold medals are offered for those who lead the greatest number of laps in the men's senior, boys' intermediate, and girls' senior Derbies. There are no lap prizes in the shorter races.

Kids Race Jan. 12.

The youngsters will race on Saturday, Jan. 12, in the preliminaries over an eight lap to the mile track. Thus in the midget division, where the preliminaries are 110 yards, the boys will skate only half a lap. The finals, however, are 220 yards, or one lap of this track.

The longer races will be contested over a six lap to the mile track. Thus the men's senior race at two miles will be a 12 lap race, while the girls in the senior class and the boys in the intermediate division will skate six laps in the finals.

Entries close at midnight Sunday.

ALLISON WINS TENNIS SINGLES AT NEW ORLEANS

New Orleans, La., Dec. 31.—(AP)—Wilmer Allison was crowned singles champion and Ernie and Ed Sutter took the doubles title in the final day's play of the midwinter tennis tournament this afternoon at the New Orleans Country club.

Allison had little trouble defeating Berkeley Bell of New York in the finals, 6-3, 6-3, 6-2. The Sutter brothers had a harder struggle but showed class in scoring over J. Gilbert Hall and Doc Barr, 6-4, 8-6, 1-6, 7-5.

SOUTHERNERS SEEK 3D BOWL VICTORY TODAY

Coast Eleven Starts Injured Stars.

BY HARVEY WOODRUFF.

[Chicago Tribune Press Service.]

Pasadena, Cal., Dec. 31.—Pasadena tonight was vibrating to its annual holiday thrill over the New Year's day Tournament of Roses parade and Rose Bowl football game. Tomorrow morning several hundred thousand persons will line the streets for the parade. In the afternoon 85,400 spectators — the first bowl sellout in three years—will watch elevens from Leland Stanford Jr. university and the University of Alabama in the eighteenth contest between sectional gridiron champions.

JAMES MOSCRIP.

This Tournament of Roses originated back in the '80s. Then beautiful girls, garlanded with flowers, in equipages of prevailing horse and buggy vintage, rode in state as queen and her court. Now elaborate floats, motorized, carry participants in the gorgeous spectacle which must be seen to catch its spirit.

Games Started in 1916.

Back in 1916, Washington State gave Brown a 14 to 0 defeat in the first bowl contest. Except for war years, the leading Pacific coast eleven since has met the leading eastern or southern team on New Year's day. Age has added prestige, until this is now the recognized postseason game of the gridiron season.

Gate receipts tomorrow are estimated at $240,000, with price of tickets ranging from $1.65 to $4.40 per seat. There are no more to be had except from scalpers asking the usual heavy premium. After deducting operating expenses of about $30,000, the sum of approximately $210,000 will be divided equally between Stanford, Alabama, and the Tournament of Roses committee. In 1930, Southern California and Pittsburgh grossed $306,000 through the turnstiles. Then, however, seats were scaled higher, with some selling at $6.60.

Alabama Is Favorite.

Strangely enough, in this sector of intense native son loyalty, Alabama is picked by a majority of football followers to triumph over Stanford. To a visitor, this is surprising, because no matter how close or how one sided actual play may prove, there is little in advance to indicate the probable result.

Alabama is unbeaten. Stanford is unbeaten, but it was tied in an early season game by Santa Clara and won from California only by margin of a field goal. Yet the Indians from Palo Alto overwhelmed Washington, strong this season, and Southern California, not up to its usual strength. Alabama's most formidable opponent was Tennessee, overcome 13 to 6. There were no mutual opponents to afford those unsatisfactory comparative score deductions.

Stars Are Injured.

Why, then, this majority opinion favoring Alabam's Crimson Tide? For one thing, Alabama is undefeated in three previous Bowl appearances, having achieved two victories and held Stanford to a 7 to 7 tie in 1927. Stanford is making its fifth appearance here, where it has scored only one victory, lost twice, and tied Alabama.

Other factors operating against Stanford, in public opinion, include injuries to Bobbie Grayson, ace ball carrier, and Monk Moscrip, pass receiving end and placement goal kicker. They have practiced the last week. How long will they last? That may be the answer. They will be needed to offset Alabama's triple threat, Dixie Howell, and his passes to the widely touted Hutson, who has three capable teammates to share his wing and receiving duties.

Stanford's aggressive line, averaging five pounds lighter than the Tide, has held opponents to two touchdowns all season. Alabama, against what Stanford partisans consider lesser opposition, has yielded five touchdowns, but not through the line. That is why critics expect, if present sunshine continues, to see one of the greatest open contests ever played.

Both Are Ready.

With scrimmage eliminated the last four days to avoid last minute injuries, both elevens have concentrated on passing. Howell's bullet like throws right into receivers' hands have looked more impressive than the Stanford game with all back field players taking part in the projections. Stanford showed improvement, however, the last two days.

In psychology it's a standoff. Alabama is fired with enthusiasm to keep its Bowl record intact. Stanford, smarting under the underdog estimate, also by loss of prestige inflicted by Columbia a year ago when the Indians were 4 to 1 favorites only to lose 7 to 0, seeks to prove that it is what its most rabid admirers claim, the strongest squad developed at Palo Alto in ten years.

C. Y. O. CHAMPS LEAVE TONIGHT FOR COAST RING

Will Fight Portland Team on Jan. 12.

Chicago's Catholic Youth organization amateur boxing champions will entrain at Union station at 10:30 o'clock tonight for Portland, where they will engage an Oregon team in intersectional matches on Jan. 12. The group, accompanied by Packey McFarland, T. F. O'Connell, Paddy Kane, Adam Walton and the Rev. Louis F. Kroeck, is expected to return the latter part of the month.

The schedule provides for a tour through California in addition to Oregon. The boxers making the trip include Johnny Noto, Johnny Brown, Andy Scrivani, Frank McHugh, Lorenzo Lovings, Savior Canadeo, Bill Fitzgerald, Ray McNally, Tom Kenneally, Joe Lopez, Jimmy Diamico, Johnny Kelly, Joe Gora, Julius Szabo, Walter Richter, Mike Murphy and Al Camber.

Max Baer, heavyweight champion, and his retinue will leave for Detroit today at noon from the 12th street station. In addition to the champion, his heavyweight brother, Buddy; Manager Ancil Hoffman and Frank Percassi, tour arranger, the party will include James C. Mullen, co-matchmaker with Nate Lewis at Chicago Stadium and the Detroit Olympia. Max collides with Babe Hunt and Buddy fights Jack O'Dowd in four round encounters at Detroit Friday.

King Levinsky, north side heavyweight, still pugnacious despite his defeat by Max Baer last week, headed for Miami, Fla., last night for a three or four weeks' vacation. Harold Steinman, co-manager of Levinsky, said the King will be ready to resume fighting immediately after he returns.

Barney Ross, lightweight and junior welterweight champion, plans to keep boxing activities humming in the loop despite the departure of the Baers, Levinsky and other fistic personalities. Ross will get back in the loop Thursday from Hot Springs, Ark., where he has been vacationing with one of his managers, Art Winch, and his mother, Mrs. Sarah Rasofsky. Barney will defend the junior welterweight crown against Frank Klick of San Francisco, Cal., at Miami, Fla., Jan. 25. Tony Shucco, Boston light heavyweight leader, and Joe Knight, recognized as champion in several southern states, will clash in the semi-final.

Chicago's first 1935 show will be presented tomorrow at Community Recreation center, when the Mastro boxing club will offer eight amateur bouts. Verne Patterson, Central A. A. U. bantamweight champion, has been paired with Sam De Pasquale in one of the feature attractions.

Frank Sagilio will attempt to resume a winning streak, halted when he lost in ten rounds to Davey Day at Chicago Stadium Nov. 2 in a ten round bout against the veteran Lou Jallos of Cleveland at Cicero stadium Friday. The Cicero junior welterweight slugger went through twenty professional matches without suffering a defeat prior to the contest with Day, which was their second meeting. Sagilio held Davey to a ten round draw at Mills stadium July 30. Frank tossed vicious lefts and rights at Barney Peterson and Spud Kelly for four rounds yesterday at Trafton's gymnasium.

Freddy Caserio returned to drills yesterday after a layoff Sunday for his six round tussle with Jack Charvez of Kansas City at Cicero.

Tony Cancela, Tampa, Fla., has departed for his home to prepare for his anticipated affray with Champion Max Baer there on Jan. 21. . . . Johnny Risko also is expected to oppose the champion on the card. . . . Henry Firpo, Louisville, Ky., light heavyweight, worked out in the loop and then left for Milwaukee, where he is paired with Dave Maier for eight rounds this afternoon. F. M.

Krause and Florals to Meet Lafayette Quintet

Ed Krause, former Notre Dame athlete, will make his professional basketball debut with the Duffy Florals next Sunday night when they tackle Lafayette, Ind., at the De La Salle High school gymnasium, 35th street and Michigan avenue.

Playing with Krause will be Johnny Ivers, Pete Barskis, Red Barak, Benny Budrick, and Willie Young.

Girl Poloists to Play Men's Team Saturday Night

Polo fans who follow the games at the Chicago Riding club, 333 East Erie street, will see a battle between the Tiger Lillies, a team composed of girl poloists, and the Ceutaurs, a men's team next Saturday night in addition to the two regular polo contests.

In the Tiger Lillies lineup will be Kay Drake, Betty Eckersall, Jane Ripley, and Eleanor and Lois Getzendaner, who come from Nebraska.

The Black Horse Troop polo team, which appears likely to win the junior division championship of the Metropolitan league, may share second place with the 122d Field artillery in the Troopers' league, if their plans to use the Lincolnshire Country club trio as a stepping stone meet with success in their match Saturday evening. If the Troopers lose they will be forced into fourth place.

In seven starts, Lieuts. Bill Kirby, Roy D. Keehn Jr., and Jack Armstrong of the Black horse troop have won six games.

Lincolnshire will present the same lineup that has seen action both in and out of doors, for the last three years. The south siders will start Charlie Roovaart, at No. 1, Edwin Hirsch, in the pivot position at No. 2, and John Bairnsfather, at back.

The program will start at 8:15 p. m. with a skirmish between the 106th Cavalry and the Riding Club Juniors. Rested up after a week's layoff, the Cavalry trio went through a light workout to test their mounts yesterday.

TERRY AND THE PIRATES—RIGHT INTO THE PRESS SEATS

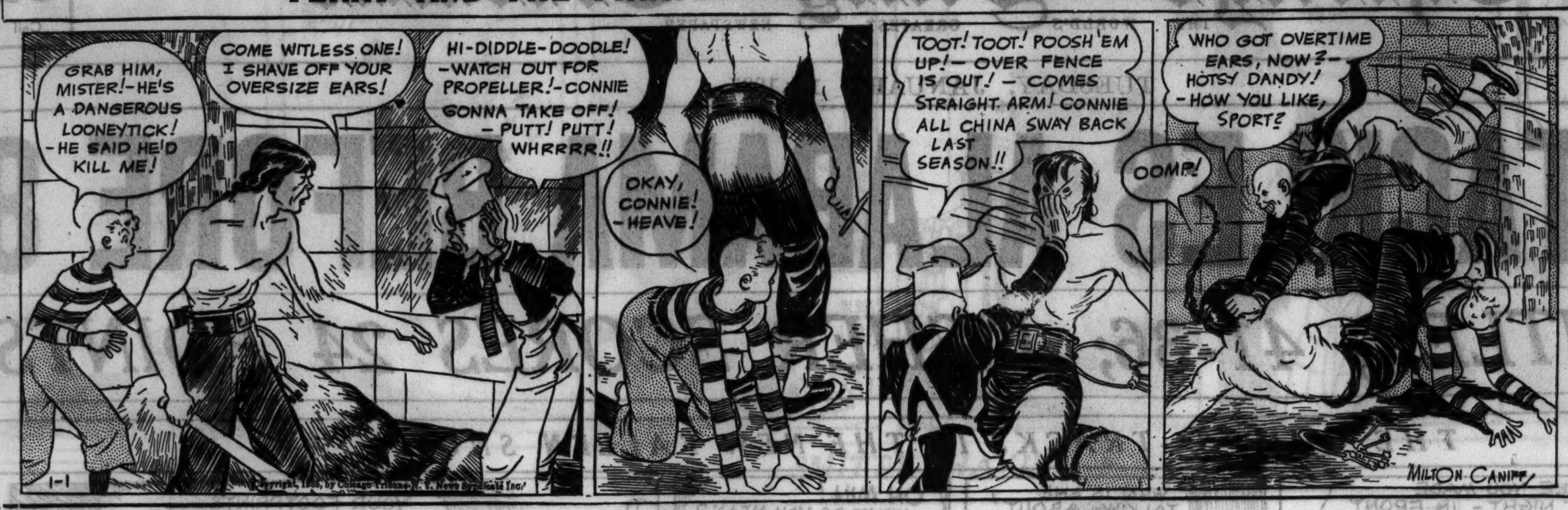

DICK TRACY—Side Road

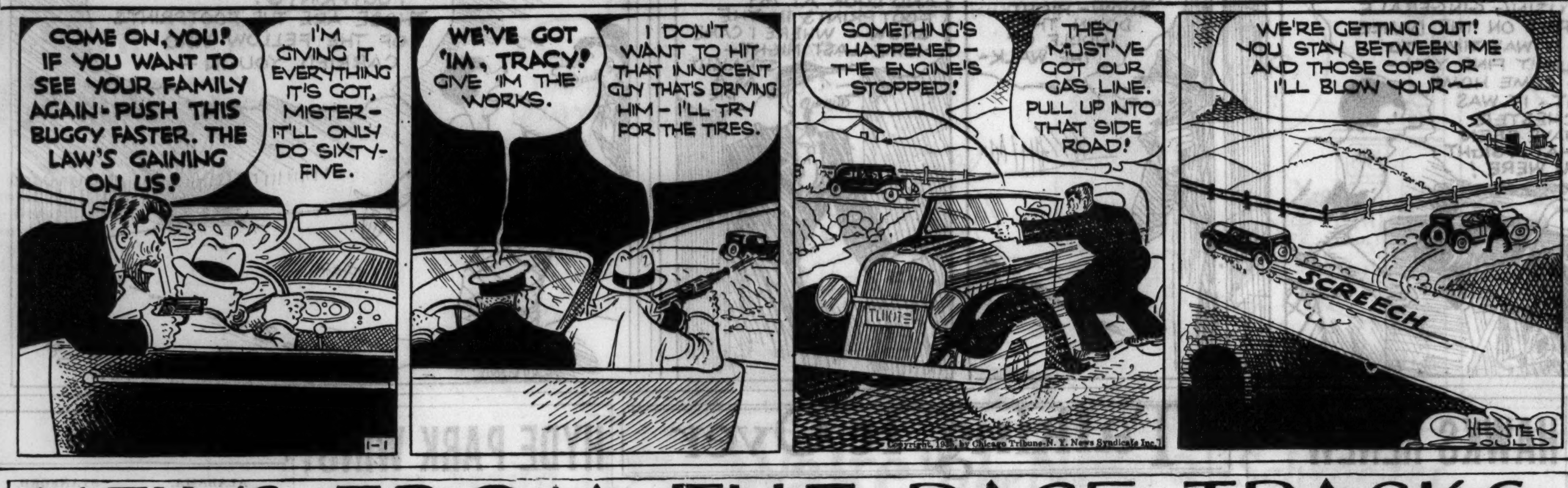

NEWS FROM THE RACE TRACKS

Where Your Horses Are Running Today

Letters and figures after horses' names indicate track and race. S. A. is Santa Anita, F. G. is Fair Grounds, A. D. is Alamo Downs, T. P. is Tropical Park, and O. P. is Oriental Park.

A	Jaz King ....O.P. 3	Strideaway ...A.D. 5	Transpose ....A.D. 1
Adolph Krasa..O.P. 2	Jeton ....T.P. 8	Stroll Along...A.D. 4	Traumagne ....F.G. 7
Aglum Jor.....T.P. 1	Jim Dandy....A.D. 5	Strolling Miss..S.A. 2	Troford ......T.P. 8
Ahmed ........T.P. 8	Jimmy Sutro...A.D. 5	Sue Terry.....A.D. 2	True Buck.....S.A. 2
Al Livingston..O.P. 6	John Mill.....A.D. 7	Sugar Creek....F.G. 1	Tuffy G........T.P. 8
Alamae .......F.G. 2	Joust .........O.P. 3	Sun Archer....S.A. 7	Tullihoo .....O.P. 1
All Bays......F.G. 1	Judge Urban....F.G. 3	Sun Archer....S.A. 6	Tut Tut.......S.A. 8
Almadel Jr.....F.G. 8		Sun Liberty....S.A. 1	Two Brooms...F.G. 8
Aloching ......S.A. 3	**K**	Sun Thorn......S.A. 3	**U**
Anapola .......S.A. 1	Kenny Boy.....O.P. 3	Surly .........F.G. 3	Ulverston .....O.P. 7
Ancelot .......S.A. 4	Kibitzer .......T.P. 8	Surtees .......S.A. 4	Uma ...........O.P. 5
As Always.....A.D. 2	Kissie .........A.D. 2	Sweeping Light.S.A. 7	Unstained .....O.P. 3
Azucar ........S.A. 6	Koneta ........A.D. 7	Sweet Gal.....F.G. 7	**V**
B	Kranz Baby....A.D. 7	**T**	Vanita ........S.A. 2
Bal Ele........S.A. 1	**L** Lady Gold.....S.A. 3	Tadcaster ....F.G. 2	Velociter .....S.A. 3

TODAY'S SELECTIONS

ALAMO DOWNS, SAN ANTONIO, TEX.
[Heavy Track.]
1—Finnic, Wild Reigh, Marcella Agnes.
2—Parties, Forget Not, High Clover.
3—FLAG BEARER, Old Baldy, Luna Mica.
4—Whisking, Semester, Playing On.
5—Indian Salute, Hickory Lad, Old Nick.
6—Fingal, Stop Gap, Honohina.
7—John Mill, Salona, Goodestone.

ORIENTAL PARK, HAVANA, CUBA.
[Fast Track.]
1—Mamie D., Pendulum, Southern Cloud.
2—Bettina H., Nettie Pebbles, Miracle.
3—Jaz King, Dick Weidel, Joust.
4—EREBUS, Magic Arrow, Gladess.
5—Camp Boss, Tightwad, Merry Caroline.
6—Mint Magi, Rough Water, Polar Sea.
7—Talomond, Phil R., Chummy.

TROPICAL PARK, CORAL GABLES, FLA.
1—No selections.
2—Eastern Ruler, Queen Helen, Glistening.
3—Wedding Ring, De Valera, Fire Reel.
4—Deedie, Barney Sexton, Limbus.
5—GOLDEN FATE, Crout Au Pot, St. Stephens.
6—Band Wagon, New Deal, Sabula.
7—Jamison, Brass Monkey, Peedeeque.
8—Foxland Hall, Transbird, Tuffy G.

FAIR GROUNDS, NEW ORLEANS, LA.
[Fast Track.]
1—ALL BAYS, Highland Downs, Gayana.
2—Morvim, Chile Gold, Tadcaster.
3—Pent House, Carissa, Staked Plains.
4—Mad Bull, Betagain, Leo B.
5—Prince Sulieman, Occult, Cloudet.
6—Rip Van Winkle, Fanfern, Hit and Run.
7—Scimitar, Town Limit, Transcall.
8—Commandman, Barashkova, Gooseflesh.

SANTA ANITA, ARCADIA, CAL.
[Fast Track.]
1—Bowcroft, Yionelle, Lady Louella.
2—Chicasha, Hardatit, True Buck.
3—Euryalus, High Bottom, Barry.
4—Frumper, Running Heel, Le Ministre.
5—Play More, Chief Evergreen, Silent Don.
6—FAIRENO, Riskulus, Head Play.
7—Sun Archer, Dark Winter, Navanod.
8—Madam Queen, The Petter, Hildus Rock.

ORIENTAL PARK ENTRIES.

FIRST RACE—Purse $500, claiming, 4 year olds and up, 5 furlongs:
Pernoel ....102 *Reconnoiter 102
*Magnitude ....102 Tullihoo 103
*Southern Cloud..107 *Ima Highone 102
*Pendulum .....107 *Yumuri 107
*Fair Brand ....107 *Oh Ray 103
Mamie D. 103

SECOND RACE—Purse $500, claiming, 4 year olds and up, 6 furlongs:
*Bettina H. ....105 *Decorous 105
Canonazo ......112 *Nelson 110
*Little Turtle ..110 *Rekusted 110
*Dolice ....102 Miracle 115
Adolph Krasa ..115 *Exception 105
*Nettie Pebbles .105

THIRD RACE—Purse $500, claiming, 4 year olds and up [division of first race], 5 furlongs:
*Charming Emma.102 Slieve's Pride 112
*Kenny Boy .....102 Joust 107
*Ruth Marie ....102 *Jaz King 107
*Billy Coo .....102 Hasty Girl 107
Round O. ......103 *Dick Weidel 107
*Unstained 102

FOURTH RACE—Purse $500, claiming, 3 year olds and up, 5½ furlongs:
*Gladess .... 92 Bubblico 107
Erebus ....114 Camaguey 107
*Quidam ....104 Edward D. 107
Magic Arrow ....115 Canterchord 107

FIFTH RACE—Purse $600, allowances, 3 year olds and up, 5½ furlongs:
Most Wise ......107 Camp Boss 107
†Stepbrother ...112 Merry Caroline 107
*Tightwad ......112 Mable Krasa 97
Silverette .....107 Uma 107
Coya 105
†G. L. Hamilton entry.

SIXTH RACE—Purse $500, claiming, 3 year olds and up, 1 mile and 50 yards:
*Gabrielle .....102 *Grey Gull 102
*Polar Sea .....107 *Al Livingston 102
*Rough Rider ...107 *Wild Money 107
Old William ....112 Mint Magi 112

SEVENTH RACE—Purse $500, claiming, 3 year olds and up, 1 mile and 50 yards [division of sixth race]:
*Chummy ....107 Talomond 107
My Last Honey...107 *Infishot 107
Ulverston ......112 Phil R. 112
Husk O'Hare .... 98 Sandy Joe 108

*Apprentice allowance claimed.
Weather clear; track fast.

Daily Doubles

TROPICAL PARK.
Observe and Our David..........$42.60
FAIR GROUNDS.
Cordon Bleu and Preferred..........$18.60
ALAMO DOWNS.
Kavalry Jack and Wanderoo..........$41.20

TROPICAL PARK RESULTS.

*Donna Tutti, 103 [G. Watson] 11.60 4.60
Buy Straight, 107 [Parvin] 3.80
Time, 1:05 3-5. Jean Fay, Mira, Clapworth, Volgadale, Fan, *Carom Gal, Gift Counter, *Dawn Flight and Black Plane ran. *Field.

SECOND RACE—Purse $500, claiming, 3 year olds, 6 furlongs:
Chief A., 110 [N. Wall].11.60 4.30 2.80
Prince Drake, 114 [Hanka] 3.20 2.30
Marge, 107 [W. D. Wright] 2.90
Time, 1:11 4-5. Durga, Liberty Oak, Knight's Hope, Flying Watch and Border Knight ran.

THIRD RACE—Purse $500, claiming, 3 year olds, 6 furlongs:
Our David, 114 [Arcaro].. 9.30 5.70 4.30
Secret Tryst, 110 [N. Wall] 6.70 4.50
Baby Chard, 107 [Merritt] 11.80
Time, 1:11 4-5. Squeeze Out, Peace Treaty, Starogan, Annarita and Toano ran.

FOURTH RACE—Purse $500, claiming, 3 year olds and up, one mile:
Sun Teatime, 106 [C. W. Smith] 14.80 7.60 4.30
Dancing Boy, 114 [Gilbert] 4.00 3.30
Capt. Jerry, 109 [P. Prior] 9.70
Time, 1:39 3-5. Diecaster, Noble Spirit, Meeting Place, Revonah and Salisbury ran.

FIFTH RACE—The Sebring, purse $500, allowances, 3 year olds and up, 1 1-16 miles:
Unencumbered, 110 [Madeley] 26.20 14.10 3.70
Maj. Gen., 108 [R. Merritt] 5.80 3.30
Jesting, 112 [Fallon].... 2.20
Time, 1:44 1-5. Easy Sailing and Infinite ran.

SIXTH RACE—Purse $500, claiming, 2 year olds, one mile:
Gifted Lady, 108 [F. Horn].12.00 7.20 6.60
Little Argo, 111 [W. D. Wright] 7.20 6.90
Foxy Agnes, 111 [Stout].. 8.40
Time, 1:39 4-5. Kuvito, Languorous, Master Lad, Towson and Kissingbug ran.

SEVENTH RACE—Purse $500, claiming, 3 year olds and up, one mile:
Doris B., 111 [Arcaro].. 7.50 4.10 3.60
Free, 106 [Lynch]....... 4.00 2.30
Don't Blush,111 [R.Merritt] 3.90
Time, 1:39 2-5. Pencader, Tiempo, Wise Revue, Hidden Lore and Relativity ran.

WOZNIAK, SLUKA BOUT TOPS C. Y. O. CARD THURSDAY

Ray Wozniak and George Sluka will meet in the weekly amateur boxing show to be held by the Catholic Youth organization Thursday night at the C. Y. O. Center gym, 31 East Congress street. This bout, between two of the best middleweights in the city's amateur ranks, will head a card of eight attractive contests.

BURKE'S ALE
A heartening full-bodied Winter Ale
A Bottle of BURKE'S
Distributed by E & J BURKE LTD. Long Island City, N. Y. Established 1849

Jamaica
EDWIN CHARLEY'S Jamaica RUMS
"The Soul of Sunshine"

MRS. JARRETT, FLANAGAN SET 6 SWIM MARKS

Lenore Kight, Katherine Rawls Break Records.

Miami, Fla., Dec. 31.—(AP)—Ralph Flanagan of Miami, eclipsed for a year by Jack Medica, further accomplished a comeback today by smashing three national swimming records to bring to six the new marks he has established in the national Olympic stars meet.

Flanagan, 17 year old high school student, swam to new marks in the 300 yard medley and 300 yard and 300 meter free style events, taking two records from Johnny Weismueller and one from Harry Glancey.

Mrs. Eleanor Holm Jarrett of California added three national records to the two record victories, one world, the other national, she won yesterday while swimming against time.

Flanagan Steps Out.

Lenore Kight of Homestead, Pa., and Katherine Rawls of Fort Lauderdale, Fla., also increased their cumulative standings by a new national record apiece.

Flanagan, youngest member of the men's 1932 Olympic team, swam the 300 yard medley in 3:45 4-5. Harry Glancey established the old mark of 4:02 4-5 at Seattle in July, 1925. Flanagan was timed in 3:19 flat for the 300 yard free style and 3:38 1-5 in the 300 meters.

Weismueller established the 300 yard free style mark of 3:22 2-5 in 1922 at Honolulu and of 3:41 1-5 for the 300 meters at Coral Gables, Fla., in 1926.

Mrs. Jarrett was timed by the A. A. U. clockers in 1:17 1-5 in the 100 meter backstroke short course, bettering by 3 2-5 seconds Dawn Gilson's record of 1:20 3-5 set at Seattle in May, 1931.

Miss Kight Sets Marks.

She clipped one-fifth of a second from her own record of 1:10 4-5 in the 100 yard event, and one-fifth of a second from Miss Gilson's time of :51 3-5 in the 75 yard backstroke.

Miss Kight swam the 200 yard free style in 2:41 flat today, bettering by 2 3-5 seconds the standard established by Albin Osipowich at San Francisco in 1927. In the 100 yard breast stroke she was timed at 1:23 2-5 for a new national record, cracking Agnes Geraghty's seven year old mark of 1:25 1-5.

JOCKY PETERS WINS TITLE WITH 221 VICTORIES

Santa Anita, Cal., Dec. 31.—(AP)—Maurice [Moose] Peters, apprentice rider from Brantford, N. D., today clinched jocky honors for 1934 when he rode two winners to bring his total for the year to 221.

Although far short of the modern American record of 302 victories established by Jack Westrope last year, Peters, riding his first year on the big time, finished the year with five more winners than Silvio Coucci, little Italian veteran from New York. Coucci closed out the year with one victory today.

Peters drove W. R. Coe's Bluebeard to a new track record of 1:10 4-5 for 6 furlongs in defeating William Woodward's Pitter Pat, victor in the Flash stakes at Saratoga, in the fourth event. His other triumph came in the second with Coe's Pomparia, a 4 to 1 shot. Coucci won the first event with Myron H. from the Vine Hill farm.

The two leading jockys also figured strongly in the other races. Peters was second and Coucci third in the Erin handicap, won by Percursor in the track record breaking time of 1:24 2-5 for 7 furlongs. Coucci also was third in the sixth, while Peters finished in the same spot in the third.

TROPICAL PARK ODDS & JOCKIES

FIRST RACE—Purse $600, 2 year old maidens, ⅜ mile:

Horse.	P.P.	Wt.	Jocky.	Odds.
Closing Time.....	4	115	No boy	20-1
Lum Joy..........	6	115	No boy	6-5
Senator D........	2	115	No boy	6-5
Clapping Jane....	1	115	No boy	15-1
Hiatus	7	112	No boy	3-1
Hastemond	3	112	No boy	4-1
Bushmaster	5	115	No boy	4-1
Galloping	8	112	No boy	10-1
Say Little.......	9	115	No boy	20-1
Byrdrye	10	112	No boy	6-1
SECOND RACE—Purse $600, 3 year olds, 5½ furlongs:				
Eastern Ruler....	1	115	No boy	8-1
Queen Helen......	11	110	J. Bollero	20-1
Glistening	7	110	J. Lynch	4-1
Coil	5	115	R. Merritt	2-1
Barbarian	3	115	T. Malley	5-2
Roping	2	115	F. Maschek	30-1
Maple Queen......	4	110	No boy	15-1
Hydras	6	115	No boy	30-1
Night Ray........	8	110	No boy	15-1
Ottawa	9	115	E. Arcaro	20-1
Wanoah	10	115	No boy	30-1
THIRD RACE—Purse $600, claiming, 3 year olds and up, ¾ mile:				
Wedding Ring.....	8	117	J. Renick	10-1
De Valera........	9	112	W. D. Wright	5-1
Fire Reel........	3	107	No boy	8-1
Ramus	2	112	C.Hayworth	12-1
Fred Almy........	5	112	No boy	4-1
Stall Man........	1	112	G. Seabo	20-1
Scotch Gold......	4	112	S. Renick	7-5
Screen	6	105	C. Parvin	15-1
Smooth Crossing..	7	117	F. Horn	10-1
FOURTH RACE—Purse $600, claiming, 4 year olds and up, 1⅛ miles:				
Deedie	13	102	R. Watson	8-1
Barney Sexton....	11	112	R. Jones	10-1
Limbus	5	112	G. Arnold	8-1
Flat Rock........	2	112	M. Mitchell	10-1
Sleepy Joe.......	7	110	E. Arcaro	4-1
Yellow Metal.....	9	107	C. W. Smith	15-1
Boocap	1	102	R. Bohm	8-1
Cabochan	10	105	J. Lynch	15-1
Gadaround	3	107	H. Lindberg	30-1
Flickamaru	4	105	No boy	30-1
Dodgson	6	107	No boy	5-1
Black Watch......	8	107	C. Parvin	6-1
Mad Career.......	12	112	H. Bagur	30-1
FIFTH RACE—Purse $700, claiming, 4 year olds and up, ¾ mile:				
Golden Fate......	7	112	R. Watson	3-1
Crout au Pot.....	5	106	C. Parvin	5-2
St. Stephens.....	3	120	No boy	4-1
Crackle	1	108	C. Parvin	5-2
Golden Vein......	6	112	J. Bryson	3-1
Some Knight......	4	119	M. Mitchell	6-1
Hoops	2	112	H. Bagur	12-1
SIXTH RACE—Purse $1,000, handicap, 3 year olds and up, 1⅛ miles:				
Band Wagon.......	1	110	W.D.Wright	10-1
New Deal.........	9	120	E. Arcaro	5-2
Sabula	3	110	J. Hunter	8-1
Garden Message...	8	105	H. Louman	10-1
General Parth....	4	102	G. Watson	15-1
Slapdash	10	112	T. Malley	5-1
Legionary	2	100	No boy	30-1
West Main........	5	110	F. Horn	6-1
Stand Pat........	6	103	R. Jones	10-1
Pot au Brooms....	7	110	No boy	8-1
Technique	11	105	G. Haines	20-1
SEVENTH RACE—Purse $700, claiming, 4 year olds and up, 1⅛ miles:				
Jamison	5	115	W. D. Wright	5-2
Brass Monkey.....	6	115	E. Porter	3-1
Peedeeque	2	105	No boy	8-1
My Counsellor....	4	103	J. Lynch	5-2
Bichloride	1	108	H. Lindberg	6-1
Sky Lad..........	3	109	N. Wall	6-1
EIGHTH RACE—Purse $700, claiming, 4 year olds and up, about 1¼ miles:				
Transbird	5	110	No boy	6-1
Foxland Hall.....	6	110	J. Bryson	5-2
Tuffy G..........	11	106	J. Lynch	15-1
Kibitzer	3	111	W. D. Wright	8-1
Olamay	1	106	E.L'enberger	8-1
Jeton	2	103	R. Bohm	20-1
Ahmed	4	112	T. Melley	4-1
Salut D'Amour....	7	111	H. Bagur	10-1
Barkantine	8	98	C. Parvin	8-1
Troford	9	111	C.Hayworth	20-1
Barkis	10	108	H. Long	30-1

FAIL TO NAME TWENTY GRAND; FIELD TOO LARGE

Santa Anita Park, Cal., Dec. 31.—(AP)—"Too many horses in the race," was the reason given today by William A. Brennan, trainer of Twenty Grand, for failing to name the great horse in tomorrow's Santa Anita Stakes here.

Twenty Grand is returning to active racing after a retirement of nearly three years.

Brennan said he wants Twenty Grand to make his first start against a field of not more than five or six horses.

"He's in great shape, but I don't know how he'll act if he has to run against a lot of horses," Brennan said.

IOWA MAT MEET.

Des Moines, Ia., Dec. 31.—[Special.]—The Iowa High school wresting meet will be held Feb. 22 and 23 at Fort Dodge, George Brown, secretary of the State Prep Athletic association, announced today.

GREAT EASTERN Cuts BUS FARES to 1000 cities!
Special excursions to over one thousand cities, good till Jan. 15th. Warm de luxe express buses, porters, free pillow service. Call, write or phone for free information.
GREAT EASTERN BUS SYSTEM
Phone Central 4242
232 WEST MADISON West of Wells St.
Also tickets on sale and buses leave from
NORTH SIDE—4752 Broadway—Long B. 8683
SOUTH SIDE—6326 Cottage Gr.—H.Pk. 7744
also 7902 Stony Island Av.—South Shore 4047

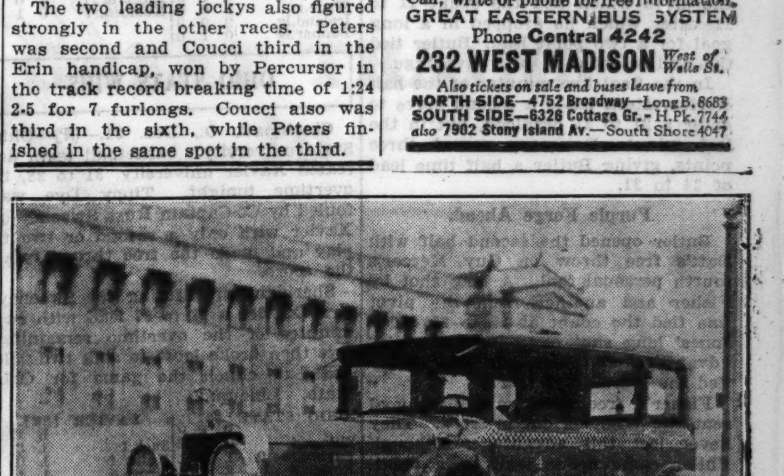

phone MONroe 3700
for Chicago's finest Cab Service
CHECKER TAXI COMPANY
1500 Taxicabs Offer You Service and Safety
FULLY BONDED AND INSURED
STATIONS AND STANDS ALL OVER CHICAGO

EAST AND WEST ELEVENS CLASH ON COAST TODAY

Doug Nott, Detroit Star, Recovering from Injury.

San Francisco, Cal., Dec. 31.—(AP)—Stars of 1934 football, picked from the nation's gridirons, will meet tomorrow in the contest annually played here for the benefit of the Shriners' Crippled Children's hospital—the East-West game.

The tenth East-West game brings together more outstanding performers than ever before were assembled here. The undefeated Minnesota team of 1934 has contributed some of its mightiest warriors—Pug Lund, half back, and Wolf Larson, end, notably—to the eastern cause.

Pittsburgh Contributes Three.

Pittsburgh's squad will be represented by Quarter Back Miller Munjas, Full Back Izzy Weinstock, and Charles Hartwig, guard. Bill Shepherd, half back from western Maryland who led the country's scorers, will run for the East.

The West will present a huge line, averaging 206 pounds to the man at times, behind which will scoot Irv [Cotton] Warburton of Southern California. Al Nichelini, 200 pound sprinter, will be at full back, although he specialized at right half for St. Mary's.

The East, favorite ten days ago, will line up as no better than an even money proposition, due to injuries of some stars and illness of others. Duane Purvis, half back from Purdue, was the first casualty. He was lost to the East last week due to an operation for a knee injury.

Nott Recovering from Injury.

Doug Nott, Detroit back, is recovering from a wrenched knee, and while able to play, probably will not be of much help. Lund was released from the hospital today after confinement for a serious cold.

The West leads in victories with six, to three for the East. More than 35,000 fans are expected to witness the encounter at Kezar stadium, with the kickoff set for 2 p. m. [4 p. m. central standard time].

Probable starting lineups:

WEST.		EAST.
Morse, Ore.	L. E.	Larson, Minn.
Maddox, Kas. St.	L. T.	Brooks, Colgate
Stacey, Okla.	L. G.	Hartwig, Pitt.
Seimering, S. F. U.	C.	Akerstrom, Colg.
Theodoratus, W. S.	R. G.	Barclay, N. C.
Barber, S. F. U.	R. T.	Bengston, Minn.
Fuqua, S. M. U.	R. E.	Bodganski, Colg.
Warburton, U. S. C.	Q. B.	Munjas, Pitt.
Sobrero, Santa Cl.	L. H.	Lund, Minn.
Clemens, U. S. C.	R. H.	Shepherd W. Md.
Nichelini, St. Mary	F. B.	Weinstock, Pitt.

EASTERN ALTERNATES: Ends—Borden, Fordham. Tackles—Steen, Syracuse; Pacetti, Wisconsin. Guards. Monohan, Ohio State; Whalen, Northwestern. Center—Ford, Michigan. Quarter back—Leeper, Northwestern. Half backs—Veller, Indiana, Brominaki, Columbia. Full back—Nott, Detroit.

WESTERN ALTERNATES: Ends—Pennino, St. Mary's, Hubbard, Olympic club. Tackles—Ullin, Washington; Carter, Southern Methodist. Guards—Mucha, Washington; Stojac, Washington State. Center—Meier, Nebraska. Quarter back—Salatino. Santa Clara. Half backs—Berry, Tulsa; Hilliard, Texas. Full back—Sulkosky. Washington.

Radio broadcast—KRFC, 4 p. m.

TULANE MEETS TEMPLE

New Orleans, La., Dec. 31.—(AP)—The slogan of Temple was "Stop Simons" and of Tulane "Stop Smukler" as the two teams awaited the kickoff in the inaugural of another intersectional football series—the Sugar Bowl—here tomorrow.

The kickoff is slated for 1:30 p. m., Central Standard time.

Both teams finished their workouts today with last minute instructions from Coaches Ted Cox and Glenn Warner.

Apparently, each team was to enter the game without one of its regular guards. Tulane was definitly without the services of Bob Simon and Temple was not expected to start John Boyd. Both can be adequately replaced.

Smukler-Simons Duel Seen.

The prospects of seeing Temple's Dave Smukler and Tulane's Monk Simons in an individual duel has excited football fans here. Smukler, 212 pound full back, has been classed by Coach Warner as fine a player as Jim Thorpe. Simons, Tulane's touchdown-per-game half back, was all set to give Smukler a scoring race.

TEMPLE.		TULANE.
Wise	L. E.	Hardy
Docherty	L. T.	Ary
Liston	L. G.	Evans
Stevens	C	Robinson
Gurzynski	R. G.	G. Tessier
Russell	R. T.	Moss
Anderson	R. E.	Kyle
Frey	Q. B.	Brownson
Mowrey	L. H.	Simons
Testa	R. H.	Mintz
Smucler	F. B.	Loftin

Radio broadcast—Station WIND [1:15 p. m.

CUNNINGHAM MAY SEEK MASTER'S DEGREE AT IOWA

Lawrence, Kas., Dec. 31.—[Special.]—Glenn Cunningham, University of Kansas distance ace, who holds the record for the mile run, may continue his schooling at the University of Iowa, he made known here today.

Cunningham has not decided definitly on the move, however, but said the post-graduate work necessary for him to obtain his master's degree is not available at this time at his alma mater. The subjects he desires to pursue are offered at Iowa during the coming semester.

The great miler and Mrs. Cunningham returned from the orient some time ago, and since then have been residing in Lawrence.

MICHIGAN ELEVEN TO START DRILLS IN TWO WEEKS

Ann Arbor, Mich., Dec. 31.—Special.]—Football practice indoors will start here some time during the week of Jan. 14, a month earlier than usual, Coach Harry Kipke announced today. The move is seen as Kipke's first step in the campaign to pull Michigan out of the depths to which it sank during the 1934 season.

Kipke plans to have all football men not participating in other sports at work in the intramural building two or three nights a week. They will be drilled in fundamentals and given practice in ball handling. The search for a punter to replace John Regeczi also will be taken up during this time.

MOON MULLINS—EVERYBODY HAPPY?

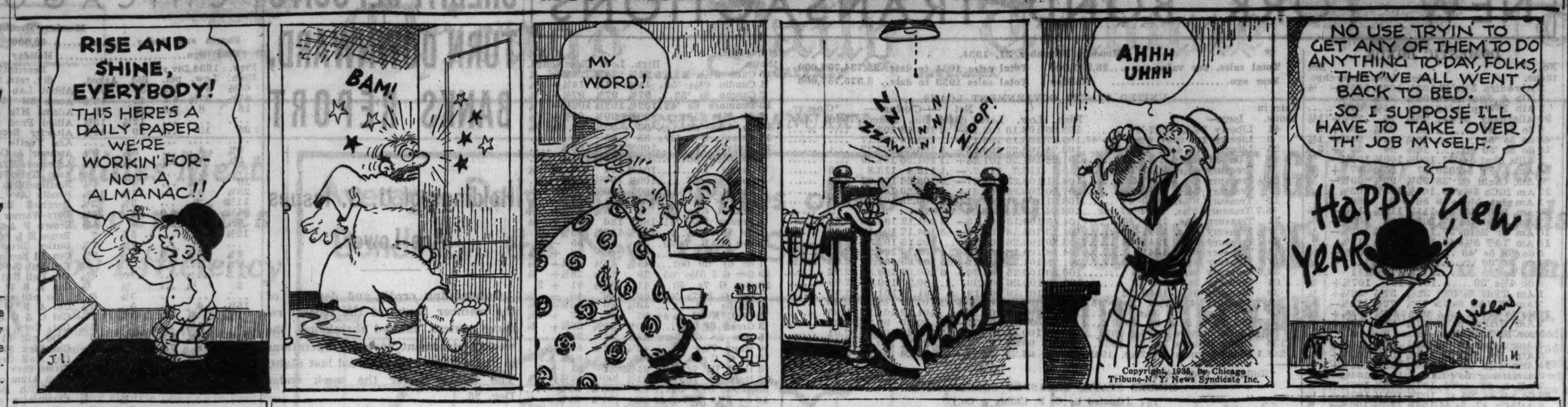

SMITTY—HAVING A GOOD TIME

HAARLOW JOINS MAROON FIVE FOR ROAD TRIP

Bill Haarlow, star forward of the University of Chicago basketball team, will be with the Maroons tonight when they leave for Lexington, Ky., to meet the University of Kentucky tomorrow evening. Haarlow was unable to compete in earlier Maroon games because he was not taking a full program of studies during the autumn quarter.

Haarlow's presence will be greatly needed, for the Maroons play four games in the coming five days. After the Kentucky contest tomorrow, Coach Norgren will take his men to Indianapolis, where they will play Butler Thursday evening.

Returning to Chicago, the Maroons will meet Marquette in a return game at the Midway Saturday night. They then will go to Iowa City to open the Big Ten season against Iowa Monday.

A tentative lineup for the games places Haarlow and Capt. Tommy Flinn at forwards, Bob Eldred at center, Bill Lang and Dick Dorsey at guards. The Maroons have been handicapped during the past week because their practice has been limited to mornings, due to the play of the high school tournament on the fieldhouse floor afternoons and evenings.

MARQUETTE FACES PURDUE

Milwaukee, Wis., Dec. 31.—[Special.]—Happy over consecutive victories over Chicago, Wisconsin, and Stanford and winners of five of its first six games, Coach Bill Chandler's Marquette university basketball team will meet two Western conference opponents this week. Purdue will be played in the Milwaukee auditorium Wednesday night and Chicago in a return game on the Midway Saturday night.

Marquette expects its severest test of the season in the Purdue game. Purdue won the Big Ten conference championship last winter and established a new league record for scoring with 512 points, an average of 42 per game. It has shown a return to form in consecutive victories over Western State, DePauw, Wabash, and Butler.

MICHIGAN TEAM LEAVES

Ann Arbor, Mich., Dec. 31.—[Special.]—Michigan's basketball squad of ten men left here tonight for Syracuse where it will open a three game eastern schedule Wednesday. The Wolverine squad included the five regulars—Jablonski and Joslin, forwards; Gee, center, and Capt. Plummer and Rudness, guards, together with Tamagno, Evans, Patanelli, Meyers, and Teitlebaum. It left without George Ford, star forward, hurt in practice a few days ago.

The team will meet Syracuse Wednesday night, and then travel to Hamilton to engage Colgate the following night. It will close the trip by meeting Buffalo Friday night. It will return home for final practice Saturday in preparation for the opening of the conference season against Ohio State on Monday night.

KOHLER STARTS NEW YEAR WITH 53D SHOW IN ROW

Promoter Fred Kohler, who is staging the wrestling bout between Clarence Smith and Al Williams at the Marigold Gardens, Wednesday night starts the new year with hopes of prolonging his 1934 record. Kohler ran 52 shows during the last twelve months, never missing a Wednesday night.

Buck O'Neil and Rudy Kay meet in the 30 minute semi-windup. Ralph Garibaldi, of St. Louis, takes on Stanley West, of Ohio, and Zack Malkov meets George Schwab.

STANG LEADS BOWLERS WITH 701 IN SINGLES

Chicago bowlers yesterday went to the top in two of four events of the 18th annual interstate tournament at Aurora. Wally Stang took first place in the singles with 701. His scores were 223, 257, and 221.

Harry Steers, of the Mineralite five, who has been shooting in tournaments for more than 25 years, took first place in the all-events with 1,958. The Heil Products, Milwaukee, are leading the five men with 3,045, and W. Brown and A. Plunger head the doubles with 1,308.

Red Birds Get Winford on Option from Cardinals

Columbus, O., Dec. 31.—(AP)—George M. Trautman, president of the Columbus Red Birds, American association and minor league baseball champions for the last two years, announced today that Pitcher Jim Winford has been obtained from the parent St. Louis Cardinals on option.

T-H-R-I-L-L-S-!
INDOOR
AUTO RACES
124th Field Artillery Armory
52nd and Cottage Grove
TONIGHT AT 8:00 P. M.
ADMISSION 50c

Horton Smith Cards 283 to Win on Coast

Long Beach, Cal., Dec. 31.—(AP)—Coming from behind in a sensational final round rush, Horton Smith, Oak Park, Ill., professional, captured the California open golf championship today with a 72 hole score of 283. Smith's final 18 holes, made in 67 strokes, five under par, enabled him to beat out Vic Ghezzi of Deal, N. J., by one stroke.

Smith, tied for fifth place, six strokes behind Ghezzi, the leader, as the final round started, made up this deficiency in one of the finest displays of all-around golf ever seen in a southern California championship.

Dawson Gets 287.

The other leaders were Ray Mangrum of Los Angeles, who turned in 285; Johnny Dawson of Chicago, 287; Orville White of St. Louis, 287; Byron Nelson of Texarkana, Tex., 287; Bill Jelliffe of Los Angeles, 288; Walter Hagen, Detroit, 288, and Dick Metz of Chicago, 289.

Hagen missed a chance to finish third because of playing a provisional ball from a tree basin. Hagen found himself in the basin at the third and read his card and decided he was at liberty to use the provisional ball. The tournament rules ordained this was a violation, however, and Hagen was penalized two strokes.

Smith Wins $500.

The prize money was divided as follows: Smith, $500; Ghezzi, $300; Mangrum, $275; White and Nelson, $212.50 each; Jelliffe and Hagen, $62.50 each; Metz, Willie Goggin, San Francisco; Clarence Clark, Bloomfield, N. J.; Harold McSpaden, Kansas City, Kas., and Fred Morrison, Pasadena, $25 each.

The 72 hole results:

H. Smith, Oak Park	71	72	73	67—283
Vic Ghezzi, Deal, N. J.	72	70	68	74—284
R. Mangrum, Los Ang.	73	71	70	72—285
Orville White, St. Louis	73	72	73	69—287
*John Dawson, Chicago	73	72	69	73—287
B. Nelson, Texarkana	75	70	73	69—287
B. Jelliffe, Los Angeles	74	71	71	72—288
Walter Hagen, Detroit	71	73	71	73—288
Dick Metz, Chicago	74	71	74	70—289
W. Goggin, San Fran.	72	74	70	73—289
C. Clark, Bloomfield, N.J.	71	76	74	69—290
H. McSpaden, Kas. City	72	73	73	72—290

*Amateur.

MARQUETTE MAY GET COLLEGIATE TRACK EVENTS

Milwaukee, Wis., Dec. 31.—(AP)—Conrad M. Jennings, Marquette university athletic director, tonight said there was a strong possibility that the Marquette stadium might be selected for the 1935 national intercollegiate track and field meet.

While attending the national track coaches convention in New York last week, Jennings was visited by several committees, he said, which urged him to bid for the meet.

The American outdoor track and field championships were run in the Marquette stadium last June. Los Angeles was the scene of the 1934 collegiate meet.

Oriental Park to Open 72 Day Meeting Today

[Chicago Tribune Press Service.]

HAVANA, Dec. 31.—Merry Caroline, owned by H. Torriente, is the choice of nine entrants in the five and one-half furlong sprint which is the feature of the first day's racing at Oriental park here tomorrow. Three year olds and up are eligible for the dash. Oriental park's meeting will run for seventy-two days, according to officials of the racing plant.

HOCKEY TODAY at 3:30
3500 SEATS General Admission 75c (Tax Inc.)
3500 SEATS RESERVED $1.25 (Tax Inc.)
Chicago Blackhawks vs. Montreal Maroons
TICKETS AT Rickett's Stadium Grill and Loop Box Office. Bond's, 65 W. Madison St.
CHICAGO STADIUM
1800 Block—W. Madison

In the Wake of the News

WAKE MAIL BOX.

LOS ANGELES, Cal., Dec. 31.—Friend Harvey: Before your post-mortems on 1934 football are over, how about a bit about St. Benedicts, Atchison, Kas.? St. Benedicts, under tutelage of Larry [Moon] Mullins, full back for Knute Rockne in 1929-'30, completed its season with eight victories and one defeat, that by Kansas in a close game, 20 to 13. In the last three seasons St. Benedicts has won 25, lost two, and tied one, playing outstanding elevens in its section. Joe Burgan.

No doubt Millikin is claiming the Little Nineteen championship on the same basis as Illinois Wesleyan did in 1933. As you know, they were tied by Millikin. Why Augustana failed to claim a share of the title has only one answer. Augustana probably did not know the season was over. Perhaps the best way to satisfy Fiddle, Augustana '26, would be a post-season game. Millikin would not object, for it then would have six victories, too. Millikin is coached by Leo Johnson, member of the original Chicago Bears, then the Decatur Staleys. Also, I might add, this is by no means Millikin's first title.

"Bengy," Millikin '33.

In the Dec. 11 Wake, an article written by R. H. L., Ev. '35, said that Evanston defeated Michigan City, "Indiana champions." Michigan City lost four games, won four, and tied one. Surely R. H. L. doesn't think Indiana would acknowledge that record as state championship.

E. V. H., Emer. '32.

Tom Murphy Jr., president of the National Junior Golf association, winner of the Chicago Junior Medal Play title, was all-state basketball and football player, and never swung a golf club until a senior in high school, yet won the aforementioned title a year after graduation. He was one of those chaps who thought golf a "sissy" game until he tried it himself. Ardent Waker.

Winter Season.

Now soon the wintry winds will blow
And mantle earth with white of snow.
All things keep warm in slumber deep,
All things keep warm in sleep.
The water soon will freeze on top,
To deeper waters fish will drop.
'Tis warmth to them I cannot know,
'Tis warmth I cannot know.

The bud will nestle in her bed
With sleepy eyes in her young head.
The woolly couch will keep her warm,
The woolly couch so warm.
And while all things are thus kept warm,
We who have made cloaks for storm
Feel chill when wintry winds do blow,
Feel chill when winds do blow.

Lady Godiva.

Safeguards.

Nudists in Oregon retreated far into the hills during the hunting season. They now wear red sashes and red hats to keep hunters from shooting them for deer. Jack Whitton.

This Wake Is Conducted by Harvey T. Woodruff. Help! Help!

Toy Basketball.

Dr. H. C. Carlson, coach of the successful University of Pittsburgh basketball squad, has devised a game which follows in scores and plays the technique of the popular floor game by means of the rotating disc system which the player "in possession of the ball operates" until the ball is recaptured by his opponent. It's a parlor pastime with nothing more serious involved physically than spinning the gadget which records the plays, but it is said to have recorded unusually large sales as a Christmas gift to youngsters. It is being sold by "worthy and needy students," rather a relief from the magazine subscription gag. We bought one and it really is fun.

Dumbbell Pomes.

I understand most ev'rything,
But this one thing I can't decide:
Why do all the men wear their hats
With the bow on the left hand side?

R. G. K.

Crowding the Hero Bench.

When we finally took a trick in a pinochle game, I didn't say, "Well, we saved our meld."

Foster of Iowa Falls.

Do You Remember 'Way Back When:

There was a saloon next to every theater with a buzzer behind the bar to tip off the barkeep before the curtain in each act so the beers and bottles could be set out for the boys between acts, and the gong gave the signal for the boys to hurry back?—Doc O'Neill of South Shore.

WINNETKA BOY REACHES FINAL IN NATIONAL NET

New York, Dec. 31.—[Special.]—Arthur C. Neilsen Jr., Winnetka, Ill., today reached the final round of the National Boys indoor tennis tournament, defeating Kennedy Randall Jr., of the Staten Island academy, 3-6, 14-12, 6-4. Neilsen will meet Henry Daniels Jr., of the Choate School, in the final match tomorrow.

Gilbert Hunt, Massachusetts Tech student from Washington, D. C., and Alfred L. Jarvis, from the Hackley school, became finalists in the National junior singles, with victories over Russell Ball and Don Leavens, both Northwestern university students. Hunt won, 6-3, 6-1, and Jarvis triumphed, 7-5, 6-2.

Schroeder, Marks Win Skate Trials

Wilbur Marks of the Norwegian A. A. and Eddie Schroeder of the T. J. Bowler Skating association won places on the skating team that will represent Chicago in the Olympic trials in Minneapolis by winning trial races at Humboldt park yesterday afternoon.

Marks, skating against time, won the 500 meter test in 47 4-5, three seconds faster than John Flickinger of the Olympic A. A. Schroeder won the 10,000 meter trial in 20:50 8-10, seven seconds faster than Tony Nebertz.

The trials, held under the auspices of the Sleipner A. C., will continue this afternoon with 1,500 and 5,000 meter races.

COLEMAN FACES MARSHALL ON MAT TOMORROW

Abie Coleman and Everett Marshall, heavyweight wrestlers, will celebrate today by hard training for their match at the Coliseum tomorrow night.

Coleman and his blond opponent are scheduled for a 90 minute, one fall match, with a title match with Jim Londos in view for Coleman if he is successful in beating Marshall. The latter also hopes for a chance at the champion if he is successful.

Supporting bouts:

Mehmet Yousof, Turkey, vs. Dick Raines, Texas. Sol Slagel, Kansas, vs. Olaf Oleson, Milwaukee. Tommy Marvin, Oklahoma, vs. Casey Birger, Iowa. Fred Grobmier, Iowa, vs. Gene Almon, Boston.

15 Teams Using Rockne System Win 98 Games

South Bend, Ind., Dec. 31.—(AP)—The style of attack made famous by Knute K. Rockne fared exceptionally well over the college gridiron in 1934, a survey issued by the Notre Dame publicity department showed today.

The survey was based on the records of 15 football teams employing the Rockne system. The 15 teams won 98, lost 33, tied four and rolled up a grand total of 2,329 points against 823 by the opposition.

Alabama was the leading exponent of the system, winning nine straight and outscoring its rivals 287 points to 32.

30 DRIVERS WILL RACE TONIGHT IN INDOOR EVENTS

A card of eleven indoor auto races will be offered tonight at the 124th Field Artillery armory, 52d and Cottage Grove avenue.

A record field of 30 drivers will compete for purses and for points that will entitle them to enter the championship races. Wally Mitchell is leading in points at the present and Harold Shaw, Indianapolis, is in second position. Mitchell is a favorite to win tonight's 20 lap event.

It is expected that three or more records will be broken tonight since the five new cars entered have shown great speed.

Ted Hartley, Indiana driver, arrived last night with his midget car. Harold Shaw and Ralph McDaniels also reported. Shaw is from Indianapolis and McDaniels from Milwaukee.

SPORTSMEN AND HUNTERS RECEIVE '35 GOOD WISHES

Conservation Department Also Remembered.

BY BOB BECKER.

This is the day of good wishes and practical or impractical resolutions for most of us. One always can draw sets of new year's good wishes and hand them around without much trouble, so here is where we pass out our wishes for 1935.

The Illinois department of conservation. . . . Our new year's wish for you is more of what you have done toward law enforcement and giving us more fish and game. Hope during 1935 that you and the natural history survey will continue to work closely together on the upland game problem; that you can start a program to tie the farmer into a statewide plan for growing game; that you can put all the conservation wardens in uniform; that you will give the duck bootleggers plenty trouble the rest of the winter, and that your revenues will be increased during 1935.

Here's One for Hunters.

All Illinois duck hunters. . . . The best wish that anybody could think of for you is "better duck hunting during 1935." But there is another wish that goes with this: We wish that you could get the state started on a plan to provide a few refuges for ducks along the Illinois. Now that the government is doing its share on a duck program we might at least give the birds a lift by establishing a refuge or two in the Illinois river bottoms.

The Illinois legislature. . . . Our wish for you is such an agreement of opinion that will give sportsmen a pheasant preserve law much like that which Wisconsin has. If you do you'll be handing the landowner as much of a break as the sportsmen, because under the law the landowner will be able to raise birds and sell hunting privileges, thus receiving an income from hunting.

Advises Change for Better.

The wild goose hunting places around Miller City, Ill. . . . Our wish for you is that you'll be smart and form an association to eliminate some of the evils that have crept into the hunting game down there. It's one thing to be wise and commercialize on an opportunity. No one begrudges you that chance. But it's another thing to think more of today's dollar than tomorrow's future. So our wish for you is action toward regulation of those day shooting places that cannonade instead of hunting wild geese like a sportsman wants to hunt.

J. N. Darling, chief of the biological survey. . . . Our wish for you is that the money allotted to you for use on outdoor projects won't run out too soon! May the funds continue while you acquire additional marshes where waterfowl can nest.

Not So Quick, L. H. B.

L. H. B., a duck hunting partner. . . . Our wish for you is that you'll sort of slow down a little (at least) on that first shot when the ducks come in, because we always seem to be behind you on the trigger pull!

Lawrence Five Returns to Drill for Ripon Contest

Appleton, Wis., Dec. 31.—[Special.]—The Lawrence basketball squad reported back to practice today after a twelve day vacation to prepare for its first midwest conference game against Ripon. Two other Midwest games are on schedule for the Vikings during January when they face Beloit at Beloit Jan. 11 and Carleton at Appleton Jan. 19.

BONDS ADVANCE IN DULL TRADING; U. S. GROUP EASES

Many Issues Close Near Highs for Year.

BOND AVERAGES

DOMESTIC.

	Yester.	Sat.	Mo. ago.	*Year ago.
Rails	76.72	75.95	74.80	......
Industrals	92.45	92.30	91.55	......
Utilities	83.46	83.29	83.47	......
Combined	82.34	81.86	81.16	......

FOREIGN.

10 govt. issues	108.22	108.22	107.72	......

*Holiday.

[Chicago Tribune Press Service.]

New York, Dec. 31.—[Special.]—The year ended with general improvement in bond prices, many issues closing near their high records. Treasury issues became a notable exception when, after early firmness, they eased off under moderate selling pressure. Volume was light throughout.

Consolidated gas bonds, particularly the 4½ per cent debentures, were quick to reflect the bullish construction placed on the electric companies' offer to adopt the Washington system of rate making. While it is generally agreed that the city administration can scarcely refuse to entertain the proposal, valuation is likely to be as great a stumbling block as it is in the matter of subway unification.

Other Utilities Unresponsive.

Other high grade utility bonds did not respond today for the reason that they had not been depressed by the recent developments in the New York utility situation.

Gains of 1 to 2 points were recorded in numerous second grade and speculative issues. Alleghany 5s of 1944 were carried to a new high for the year and other obligations of that company advanced sharply. Substantially higher prices were paid for bonds of New Haven, Boston and Maine, New York Central, Denver and Rio Grande, Chicago and North Western, Rock Island, Lehigh Valley, Pere Marquette, St. Louis Southwestern, Frisco and Southern railway.

Several Score Gains.

Individual issues of this type that were much in demand included Marion Steam Shovel 6s, White Sewing Machine 6s, Utah Power and Light 5s, and New Orleans Public Service 5s.

Foreign bonds were generally firm, but just as inactive as other sections of the market. Austrian 7s of 1957 went through their old high for the year.

INVESTORS' GUIDE

If you wish information about investments or insurance write to The Tribune Investors' Guide. Inclose stamped, self-addressed envelope for reply. Answers of public interest are published, but inquirers' names are never revealed. Beyond care in securing information The Tribune assumes no responsibility.

Tuesday, January 1, 1935.

[Copyright: 1935: By The Chicago Tribune.]

Atlantic Refining.

Investors' Guide: Am the holder of Atlantic Refining stock. Will you kindly give me information regarding same?—A. W. D.

Answer: Although Atlantic Refining company produces some petroleum, it is primarily a refiner and distributor of the products, purchasing most of its crude. Earnings, therefore, are in large part dependent on the relation between price of crude oil and retail price of its products.

Export of gasoline represents a substantial portion of the company's business. It recently disposed of certain foreign interests. The company operates 597 service stations situated along the Atlantic seaboard from Connecticut to Florida.

In recent years large sums have been expended in expansion and modernization. This has increased sales and efficiency, but much of the expansion was in highly competitive territories.

Although volume and selling prices held up well in the third quarter of this year, higher operating costs and relatively high crude oil prices resulted in a 50 per cent drop in net income in comparison with the third quarter of 1933. For the first nine months of 1934 net income was $5,375,000, or $2.02 a share, against $4,708,000, or $1.75 a share, for the corresponding 1933 period. The four year record of earnings follows:

	Gross Operating income.	Net income.	Inc. per share.
1933	$ 78,519,000	*$6,556,000	$2.46
1932	84,631,000	3,918,000	1.45
1931	98,252,000	513,000	.19
1930	126,873,000	2,743,000	1.02

*Including $2,000,000 nonrecurring profit.

On Dec. 31, 1933, cash assets alone were about twice total current liabilities. Funded debt, due July 1, 1937, totals $14,000,000. There are outstanding 2,664,904 shares of $25 par common stock which pay 25 cents a quarter. The stock deserves a fairly good rating.

North Shore Coke.

Investors' Guide: Please give me your opinion regarding North Shore Coke and Chemical company 6s.—H. C. S.

Answer: North Shore Coke and Chemical company, a subsidiary of North Continent Utilities corporation, supplies gas under contract to North Shore Gas company and sells all coke produced, under contract, to Pickands, Mather & Co. Its $1,715,000 first 6s, due 1947, are currently regarded as somewhat speculative.

Bonds Quoted Plus Interest.

Investors' Guide: If I should buy a bond quoted at a certain price on the New York Stock exchange, do I also pay in addition to the quoted price the accrued interest?—S. E.

Answer: Yes. The purchaser of a bond is obligated to pay the interest accrued to his date of purchase.

DRY GOODS.

NEW YORK, Dec. 31.—(AP)—Cotton goods markets were very quiet today. Many primary market houses closed at 1 o'clock. A further advance of 2 cents per pound on all rayon yarns was announced, effective at once. Orders were booked for February delivery. Wool goods were firm and dress goods and spring coatings were in active demand. Silks were firm and quiet. Burlaps were quiet.

NEW YORK BOND TRANSACTIONS

Monday, December 31, 1934.

Total sales, par value........$8,997,000 Total sales 1934 to date..$3,734,707,000

Year ago........................ Holiday Total sales 1933 to date.. 3,375,757,000

UNITED STATES GOVERNMENT LOANS.

Sales in thous.	Issue—	High.	Low.	Last.	Net chge.	Closing— Bid.	Closing— Asked.	*Close yr. Yield.	Ago.
41	Liberty 3½s, 1932-'47	103.20	103.18	103.18—	.2	103.18	103.20	....	......
6	Liberty 1st conv 4¼s, '32-'47	103.17	103.15	103.17—	.1	103.16	103.17	....	......
25	Liberty 4th 4¼s, 1933-'38	103.24	103.22	103.23+	.1	103.22	103.23	....	......
44	Do 3d called	101.28	101.26	101.28+	.1	101.26	101.29	....	......
5	Treasury 4¼s, 1947-'52	113.7	113.7	113.7 —	.1	113.4	113.8	2.99	......
89½	Treasury 4s, 1944-'54	108.31	108.23	108.27—	.5	108.26	108.27	2.96	......
17	Treasury 3¾s, 1946-'56	107.00	106.29	106.31+	.1	106.29	106.31	3.01	......
10	Treasury 3⅜s, 1943-'47	103.31	103.31	103.31+	.3	103.28	103.30	2.84	......
†5.7	Treasury 3⅜s, 1943-'47 reg	103.24	103.24	103.24	...	......	......	....	......
31	Treasury 3⅜s, 1940-'43	104.13	104.13	104.13—	.3	104.12	104.18	2.47	......
7½	Treasury 3⅜s, 1941-'43	104.13	104.13	104.13—	.3	104.12	104.18	2.57	......
29	Treasury 3¼s, 1944-'46	102.29	102.26	102.29	...	102.25	102.30	2.88	......
44	Treasury 3¼s, 1941	104.18	104.18	104.18—	.1	104.18	104.21	2.47	......
17	Treasury 3⅛s, 1946-'49	101.28	101.25	101.28—	.1	101.25	101.29	2.92	......
33.2	Treasury 3s, 1951-'55	100.30	100.25	100.30+	.3	100.25	100.30	2.92	......
64	Treasury 3s, 1946-'48	100.29	100.26	100.29	...	100.27	100.28	2.90	......
20	Treasury 3¼s, 1949-'52	101.19	101.19	101.19	...	101.18	101.19	2.99	......
31	Treasury 4¼s-3¼s, 1943-'45	102.31	102.28	102.30+	.1	102.27	102.30	2.86	......
25	Fed Farm Mtg 3¼s, 1964	101.17	101.14	101.16	...	101.12	101.18	3.05	......
59.7	Fed Farm Mtg 3s, 1949	99.24	99.18	99.21—	.2	99.19	99.21	3.02	......
33½	Home Owners Ln 4s, 1951	100.31	100.28	100.31—	.2	100.28	100.31	2.01	......
134	Home Owners Ln 3s, 1952	99.26	99.21	99.24—	.2	99.22	99.24	3.02	......
248.1	Home Owners Ln 2¾s, 1949	96.28	96.23	96.24—	.3	96.24	96.25	3.02	......

*Holiday. †Odd lots.

UNITED STATES TREASURY CERTIFICATES.

[Quoted by C. F. Childs & Co.]

Issue—	*Bid.	*Asked.	Yield.
528 Notes, series B 2½s, March 15, 1935	101.5	101.7	—23-32
416 Notes, series B 3s, June 15, 1935	101.28	101.30	—19-32
353 Notes, series B 1⅝s, Aug. 1, 1935	101.6	101.8	—10-32
418 Notes, series B 2½s, Dec. 15, 1935	102.9	102.11	.03
372 Notes, series B 2⅞s, April 15, 1936	103.5	103.7	.36
686 Notes, series E 1⅛s, June 15, 1936	100.26	100.28	.52
360 Notes, series B 3¼s, Aug. 1, 1936	104.6	104.8	.54
514 Notes, series D 1½s, Sept. 15, 1936	101.16	101.18	.58
324 Notes, series A 2¾s, Dec. 15, 1936	103.27	103.29	.73
428 Notes, series C 3s, Feb. 15, 1937	104.5	104.7	.98
502 Notes, series B 3s, April 15, 1937	104.6	104.8	1.11
334 Notes, series A 3¼s, Sept. 15, 1937	104.29	104.31	1.36
277 Notes, series A 2⅝s, February, 1938	103.6	103.8	1.54
400 Notes, series C 3s, March 15, 1938	104.6	104.8	1.63
623 Notes, series A 2⅞s, June 15, 1938	103.28	103.30	1.70
596 Notes, series D 2½s, Sept. 15, 1938	102.21	102.23	1.74
1,200 Notes, series A [illegible], June 15, 1939	[illegible]	[illegible]	[illegible]

United States treasury 182 day discount bills were quoted yesterday at bid prices to yield .25 per cent, no asked price.

*Quotations are in 32ds of 1 per cent.

DOMESTIC BONDS.

No. thous.		High.	Low.	Close.	Net chge.
[illegible]	[illegible]	[illegible]	[illegible]	[illegible]	[illegible]

FOREIGN.

No. thous.		High.	Low.	Close.	Net chge.
[illegible]	[illegible]	[illegible]	[illegible]	[illegible]	[illegible]
13	Tok City 5½s '61	75⅛	75	75	....
8	Tok El Lt 6s '53	76½	76⅛	76½	....
17	Tolim Dep 7s '47	12⅛	11⅞	11⅞—	⅛
1	Trondjh 5½s '57	91	91	91	....
7	Tyr HElP 7½s '55	88	87⅞	88	....
4	U S Wk 6½s '51A	35¼	34¾	35¼+	¾
13	do 6½s '47 A	35¾	34¾	35¾+	1
1	UterelP&L 6s '53	38	38	38 —	¾
13	Uruguay 8s '46	45	45	45	....
28	do 6s '60	41	39½	39½—	1⅛
11	do 6s '64	40½	39½	39½—	2½
3	Wars Cty 7s '58	65	65	65	....
9	WestpUEP 6s '53	34⅛	34⅛	34⅛+	⅝
9	Yokohama 6s '61	82	81⅞	81⅞+	⅝

*Cash. XIN—Ex interest. CT—Certificates.

MONEY AND EXCHANGE

Money rates are quoted by Chicago banks as follows: Customers' commercial loans, 4@5%; collateral loans, 4@5%; brokers' loans, 2@3%; commercial paper, 1½@2%; bankers' acceptances [nominal], 30-90 days, 1/16@⅛%; 120 days, 3/16@¼%; 150-180 days, ½@⅜%.

NEW YORK MONEY MARKET.

NEW YORK, Dec. 31.—(AP)—Call money steady; 1% all day. Time loans, steady; 60 days to 6 months, ¾@1%. Prime commercial paper, ¾%. Bankers' acceptances unchanged. 30 days, 1/16@⅛%; 60-90 days, 1/16@⅛%; 4 months, 3/16@¼%; 5-6 months, ½@⅜%. Rediscount rate, New York reserve bank, 1½%. Bar silver steady and unchanged at 54¾c.

FOREIGN MONEY MARKET.

LONDON, Dec. 31.—(AP)—Money, ½%. Discount rates, short and three month bills, ½@9/16%. Bar gold advanced ½ penny to 141s [United States equivalent, $34.81]. Bar silver firm, 1/16d higher at 24⅝d [United States equivalent, 54.77c].

FOREIGN EXCHANGE.

[Quotations are in American cents.]

	Dec.31.	Dec.29.	Wk.ago.	Yr.ago.
London	494.25	493.87½	494.25	507.75
Paris	6.61¾	6.61	6.60¼	6.08
Italy	8.58	8.57	8.55½	8.14
Belgium	23.49	23.48	23.42	21.60
Switzld.	32.48	32.44	32.41	30.04
Holland	67.83	67.73	67.66	62.40
Denmark	22.08	22.05	22.07	22.70
Sweden	25.51	25.46	25.49	26.23
Norway	24.85	24.81	24.84	25.56
Spain	13.72	13.70	13.69	12.75
Germany	40.31	40.25	40.24	37.10
Austria	*18.85	*18.85	18.82	17.75
Poland	18.95	18.95	18.92	18.75
Greece	.93¾	.93¾	.93¾	.89
Rumania	1.01	1.01	1.01	.97
Jugo-Sl.	2.28	2.28	2.28	2.19
Czechosl.	4.18½	4.18½	4.19	4.67
Finland	2.20	2.20	2.18½	2.31
Canada	100.75	100.50	100.98⅝	100.00
Argentine	25.25	25.50	25.28	33.53
Brazil	*8.62	*8.61	8.61	8.65
Hongk'g.	43.00	42.95	42.62½	37.95
Shanghai	34.90	34.90	34.12½	....
Japan	28.81	28.78	28.82	31.15
India	37.20	37.25	37.30	38.95
Chile	9.90	9.90	9.90	9.90
Bulgaria	1.25	1.25	1.20	1.35
Singapore	58.00	58.15	58.15	59.62
Hungary	*29.81	*29.81	29.80	27.75
Mexico	27.85	27.85	27.85	27.85

*Nominal.

U. S. TREASURY

[Chicago Tribune Press Service.]

WASHINGTON, D. C., Dec. 31.—The following is a statement of the condition of the United States treasury on Dec. 28:

Income to date this year		$1,842,000,000
Income to date last year		1,468,900,000
Increase		$ 373,100,000
National defense costs to date:		
Army	$107,900,000	
Navy	155,200,000	$ 263,100,000
Veterans' costs to date		277,700,000
Emergency relief and public works costs to date		892,400,000
Federal Emergency relief administration		514,900,000
Emergency conservation work		198,300,000
RFC costs to date		205,500,000
Deficit this year		1,696,300,000
Deficit last year		1,153,000,000
Increase		$ 543,300,000
Balance general fund today		$2,562,000,000
Balance previous day		2,569,600,000
Decrease		$ 7,600,000

CHICAGO CURB EXCHANGE STOCKS

	Sales.	High.	Low.	Close.	Prev. close.
AB&D Co Inc.	50	.70	.70	.70	.64
P Fox Br Co.	300	4⅛	3⅞	3⅞	4
F Fehr Br Co.	100	.35	.35	.35	.25
Heidelbg Br Co	733	.90	.70	.90	.58
G Hlman B Co	100	4⅜	4⅜	4⅜	4½
Do cash	500	4¼	4¼	4¼	....
Mnpls Brw Co	3,000	1⅜	1¼	1¼	1¼
Sterling Br Inc	100	3¼	3¼	3¼	3¼

Total sales, 4,883 shares.

COFFEE.

NEW YORK, Dec. 31.—(AP)—COFFEE—Quiet but steadier today on local buying which absorbed light commission house liquidation. Steadier Rio cables aided the tone. Santos opened nominal and closed 4 to 7 points higher. Sales, 5,000 bags. No. 7 opened nominal and closed 4 to 7 points higher. Sales, 1,000 bags:

Prices in cents per pound:

	Open.	High.	Low.	Close.	Prev. close.
March	7.25	7.25	7.25	7.25	7.21
May	7.40	7.40	7.40	7.40	7.35

Spot coffee quiet; Santos 4s, 11@11¼c; Rio 7s, 9½c. Cost and freight offers included Bourbon 3s and 5s at 10.55@10.60c.

RUBBER.

NEW YORK, Dec. 31.—(AP)—[noon closing]—RUBBER—Crude futures closed steady, 16-22 points higher. January, 13.12c per lb, nominal; March, 13.34@36c; May, 13.54@55c; July, 13.75c. Smoked rubber, spot, closed, 13.10c, nominal.

CREDIT, DEPOSITS TURN DOWNWARD, BANKS REPORT

Holdings of U. S. Issues Are Lower.

Outstanding credit and deposits of the member banks of the federal reserve system, showed shrinkages, the weekly statement covering operations in 91 leading cities reported last night. The figures cover the week ended Dec. 26.

An aggregate decline of $63,000,000 loans and investments was reported. The New York banks alone showed a decline of $53,000,000 while the Chicago banks increased their total by $19,000,000. In the remaining 89 reporting cities the shrinkage aggregated $29,000,000.

Gross Deposits Fall.

Gross deposits for the entire country fell $75,000,000. Gains were reported in both New York and Chicago, however. In the other 89 cities the net decline was $101,000,000.

Declines in gross deposits would have been shown in both New York and Chicago had it not been for the additional funds which the government left on deposit in these two centers. There was an actual shrinkage in government deposits in banks outside of New York and Chicago of $99,000,000.

While the New York and Chicago banks added slightly to their holdings of government securities, elsewhere banks reported a decline in such investments. The net change for the 91 cities was a decrease of $11,000,000.

An aggregate decline of $38,000,000 was shown in commercial bank loans. Chicago and New York banks cut their commercial loans by $30,000,000 while other cities accounted for the other $8,000,000.

Comparative Figures.

Following are the principal assets and liabilities of the banks as of Dec. 26:

[In millions of dollars.]

	Dec.26, 1934.	Dec.19, 1934.	Dec.27, 1933.
Total loans and investments	$18,276	$18,339	$16,666
Total loans on securities	3,072	3,115	3,628
To brokers and dealers:			
In New York	718	753	712
Outside New York	165	162	158
To others	3,189	2,200	2,758
Acceptances and commercial paper bought	435	444	....
Loans on real estate	977	979	....
Other loans	3,169	3,207	*4,774
U. S. govt. direct obligations	7,191	7,176	5,267
Obligations fully guaranteed by U. S. govt	566	566	....
Other securities	2,866	2,852	†2,997
Reserve balances with F. R. banks	2,955	2,953	1,914
Cash in vault	322	305	258
Net demand deposits	13,551	13,576	10,866
Time deposits	4,366	4,360	4,339
Govt. deposits	1,344	1,343	825
Due from banks	1,680	1,713	1,197
Due to banks	3,986	4,045	2,699
Total borrowings from F. R. banks	1	1	24

*Represents total acceptances, commercial paper, loans on real estate and other loans. Segregated figures not available.

†Represents obligations fully guaranteed by U. S. government and other securities. Segregated figures not available.

Chicago-Los Angeles Bus Line Started by Burlington

The Chicago, Burlington & Quincy railroad announced yesterday that it has started a tri-weekly streamlined bus service between Chicago and Los Angeles. Westbound buses will leave Chicago Monday, Wednesday, and Saturday over a route through Davenport, Des Moines, Omaha, Cheyenne, and Salt Lake City. Leaving Chicago at 9:15 a. m. on a Monday the bus will reach Los Angeles at 6 a. m. Thursday.

METALS.

NEW YORK, Dec. 31.—(AP)—COPPER—Quiet; electrolytic, spot and future, Blue Eagle, 9.00c per lb. TIN—Steady; spot and nearby and future, 50.7c per lb. IRON—Quiet: No. 2, f. o. b. Eastern Pennsylvania, $19.50 per ton; Buffalo, $18.50; Alabama, $14.50. LEAD—Steady; spot New York, 3.70c per lb; East St. Louis, 3.55. ZINC—Dull; East St. Louis spot and future, 3.72c per lb. ALUINUM—19.00-22.00c per lb. ANTIMONY—Spot, 14.00c per lb. QUICKSILVER—$73.50@75.50 per flask of 76 lbs. Steel prices per 100 lbs, f. o. b. Pittsburgh: Blue annealed sheets, hot rolled, $2.00. Galvanized sheets, $3.10. Black sheets, hot rolled, $2.45. Steel bars, $1.80.

CHICAGO STOCKS

Monday, December 31, 1934.

Prev. High.	1934 Low.	Div. rate.	Bid.	Asked.	Description.	Sales.	High.	Low.	Close.	Net chge.
[illegible]	[illegible]	[illegible]	[illegible]	[illegible]	[illegible]	[illegible]	[illegible]	[illegible]	[illegible]	[illegible]
2	⅜	...	⅜	½	Util & Lnd	50	⅜	⅜	⅜	....
6	1	...	1¼	1¾	Do pfd	250	1¾	1½	1¾+	⅝
2⅞	1	...	2	2¼	Wahl Co	300	2	2	2 —	¼
29⅞	17⅝	3.3	29¾	30	Walgreen [1a]	1,000	29⅞	29⅛	29⅞+	¾
4	2	...	2	2¼	Wis Bankshares	350	2⅛	2⅛	2⅛	....
5	1⅝	...	2	2¼	Zenith Radio	100	2	2	2	....

BONDS.

Prev. High.	1934 Low.	Sales.	Issue—	High.	Low.	Close	Net chge.
63	44	$2,000	Chi City Rys 5s '27 ctf	62	62	62	....
67⅛	47	1,000	Do 5s '27 ctfs	65¼	65¼	65¼—	1⅞

a—Plus extras. b—Including extras. g—Declared or paid so far this year. h—Cash or stock. k—Accumulated dividend paid this year.

MODERATE INTEREST SHOWN IN COTTON FUTURES TRADE

Comparatively little interest was shown in the cotton market yesterday. Liverpool was closed and while there was some buying attributed to Europe and to India the minor upturns range into commission house and southern selling and prices held within narrow limits. Closing prices here were 1 point lower to 5 points higher, and other markets unchanged to 5 points higher. Spot cotton was unchanged, with New Orleans and Houston, 12.90 cents, and New York and Galveston, 12.85 cents per pound. Prices follow:

CHICAGO MARKET

	High.	Low.	Close.	Prev. close.	Last year
January	......	......	12.72	12.70	*
March	12.83	12.79	12.80	12.81	*
May	12.92	12.88	12.90	12.87	*
July	12.93	12.92	12.92	12.90	*
October	12.79	12.76	12.79	12.74	*

NEW ORLEANS MARKET.

	High.	Low.	Close.	Prev. close.	Last year.
January	......	......	12.58	12.53	*
March	12.73	12.68	12.71	12.69	*
May	12.81	12.77	12.81	12.76	*
July	12.85	12.80	12.84	12.80	*
October	12.67	12.65	12.67	12.61	*
December	12.73	12.70	12.73	12.65	*

NEW YORK MARKET.

	High.	Low.	Close.	Prev. close.	Last year.
January	12.60	12.54	12.60	12.59	*
March	12.72	12.68	12.69	12.69	*
May	12.82	12.78	12.79	12.78	*
July	12.86	12.80	12.81	12.81	*
October	12.69	12.64	12.67	12.63	*
December	12.76	12.70	12.73	12.71	*

Note—Above prices do not include tax of 4 cents per lb levied on cotton processed and used domestically. No tax on products exported.

* Holiday.

BUTTER PRICES UNCHANGED TO LOWER; EGGS UNEVEN

Butter and egg futures closed about steady on the Chicago Mercantile exchange yesterday, butter being unchanged to ⅜ cent per pound lower, while refrigerator eggs were ⅛ cent lower to ¼ higher, and February fresh firsts were up ⅜ cent per dozen. December deliveries closed out for the year firm, butter at its peak price and eggs ⅝ cent under the year's high.

Other contracts, however, developed profit taking and new selling pressure near the close.

Sales: Butter, 146 cars; eggs, 146 cars; potatoes, 2 cars. Prices follow:

BUTTER.

Stor. stands—	Open.	High.	Low.	Close.	Prev. close.
December	28¼	28½	28¼	28½	28½
January	28	28⅛	27⅞	27⅞	28¼
February	28½	28½	28¼	28¼	28½

EGGS.

Refg. stands—	Open	High.	Low.	Close.	Prev. close.
December	22¼	22⅝	22¼	22½	22¼
January	22⅛	21¼	21	21⅛	21¼
Fresh graded firsts—					
February	20⅝	20¾	20⅝	20⅝	20¼

POTATOES.

Idaho russets—

	Open.	High.	Low.	Close.	Prev. close.
January	1.45	1.45	1.45	1.45	
March	1.70	1.70	7.70	1.70	

WOOL MARKET

BOSTON, Mass., Dec. 31.—The wool market is quiet but quotations are fairly firm as members of the trade feel quite confident regarding the near future demand for wool.

Prices in cents per pound:

	Monday.	Yr. ago.
64s, 70s, 80s [fine strictly combing]	27@28	35@36
64s, 70s, 80s [fine combing]	22@23	28@29
58s, 60s [½ blood strictly combing]	28@29	35@36
58s, 60s [½ blood clothing]	23@24	31@32
56s [⅜ blood strictly comb.]	28@29	42@43
56s [⅜ blood clothing]	26@27	37@38
48s, 50s [¼ blood strictly combing]	27@28	41@42
48s, 50s [¼ blood clothing]	24@25	35@36
46s [low ¼ blood strictly combing]	24@25	37@38
36s, 40s, 44s [common and braid]	23@24	30@32

SUGAR.

NEW YORK, Dec. 31.—(AP)—SUGAR—Raw was unchanged today in a preholiday market. There was but little interest displayed either way, although it was believed that refiners would pay last prices, or 2.65c per lb for sugar for January use.

Futures were irregular and following early advances reacted under increased January liquidation and hedge selling in the later deliveries with the market closing 4 points lower on January, 2 points higher on March, and 1 higher to 1 lower on later deliveries. Sales, 15,150 tons.

Prices in cents per pound:

	Open.	High.	Low.	Close.	Prev. close.
Jan.	1.86	1.86	1.81	1.81	1.87
March	1.87	1.88	1.85	1.87	1.86
May	1.93	1.93	1.90	1.91	1.90
July	1.95	1.95	1.92	1.93	1.93
Sept.	1.98	1.98	1.96	1.96	1.97
Dec.	2.03	2.03	2.01	2.02	2.01

Refined was quiet and prices were unchanged at 4.30c per lb for fine granulated with demand of a routine character. Trading in the new No. 3 contract, which allows for the delivery of all cane sugar under the quota plan, will be inaugurated on the local exchange at the opening on Wednesday.

Note—Above raw sugar prices exclude processing tax of ½c per lb. Refined sugar prices include this tax.

COTTONSEED OIL.

NEW YORK, Dec. 31.—(AP)—COTTONSEED OIL—Bleachable was firm today, closing 4 to 3 points net higher. Sales were 117 contracts, a very active trade considering that the market was open for a fraction more than an hour. Houses with leading cotton and Wall street connections were the best buyers, although at times there was also selling by other cotton interests. There were rumors of sales of tallow at an advance of ¼c a pound and a higher market for greases. Lard was sharply higher and at a new top for the year. Sales for the year were 19,940 contracts, against 9,175 last year and 5,086 two years ago. Bleachable spot nominal; January closed $10.90c per lb; March, 10.78c; May, 10.89c; July, 10.94c.

GASOLINE AND OILS

GASOLINE—Tax included, service stations: Red Crown, 14.8c per gal; Ethyl, 16.8c; Stanolind, 13.0c. FUEL—Stanolex, No. 1, tank wagon, 1 to 99 gals, 8¼c per gal; 100 to 149 gals, 7½c; 150 gals and over, 6½c; No. 2, 1 to 149 gals, 7½c; 150 gals and over, 6½c; No. 3, 1 to 149 gals, 7c; 150 gals and over, 6c. KEROSENE—Tank wagon 8c gal. LINSEED OIL—Raw, 75⅝c per gal; boiled, 78c per gal. TURPENTINE—60c per gal. DENATURED ALCOHOL—38c per gal. WHITE LEAD—100 lbs, $11.00.

OFFICIAL WEATHER FORECAST

The official forecast for today and tomorrow and yesterday's table of records follow:

Indiana—Partly cloudy and much colder Tuesday; Wednesday generally fair with rising temperature in north portion.

Wisconsin—Fair with moderate cold wave Tuesday; Wednesday cloudy and warmer.

Lower Michigan—Mostly cloudy and much colder, with moderate cold wave Tuesday; Wednesday partly cloudy with slowly rising temperature.

Upper Michigan—Partly cloudy with moderate cold wave Tuesday; Wednesday cloudy and somewhat warmer.

Ohio—Partly cloudy and colder, preceded by light snow in east and extreme north portions Tuesday; Wednesday fair.

Missouri—Fair and colder Tuesday; Wednesday increasing cloudiness and warmer.

Iowa—Fair, moderate cold wave east portion Tuesday; Wednesday partly cloudy and warmer.

North Dakota—Cloudy and warmer Tuesday; Wednesday generally fair and colder.

South Dakota—Generally fair and warmer Tuesday; Wednesday partly cloudy, followed by colder.

Nebraska—Fair Tuesday with rising temperature in afternoon and night; Wednesday generally fair with colder northwest portion.

Minnesota—Partly cloudy Tuesday, warmer in afternoon and night; Wednesday cloudy, colder in west portion.

Kansas—Fair Tuesday and Wednesday; warmer Wednesday.

Place of observation. State of weather. Dec. 31, 1934, 7 p. m. Central time.	Direction of wind	Temp. 7 p. m.	Highest today	Lowest last night	Precipitation 24 hours
[illegible]	[illegible]	[illegible]	[illegible]	[illegible]	[illegible]

STEEL LABOR TRUCE FAILS; BATTLE LOOMS

Companies Expected to Challenge NRA.

[Chicago Tribune Press Service.]

Washington, D. C., Dec. 31.—President Roosevelt's efforts to obtain a labor truce in the steel industry collapsed today, and, as a result, the United States Steel corporation, backed by all big steel companies, is expected within the next few days to challenge the legality of the whole NRA in the courts.

MYRON C. TAYLOR.

This sudden crisis in the steel situation came today when the President's steel labor relations board, having failed to obtain an agreement between the steel companies and organized labor on the meaning of section 7A of the NRA, ordered collective bargaining elections at two of the plants of the Carnegie Steel company, subsidiary of the United States Steel.

Object to Bargaining Policy.

The steel companies have been refusing to agree to these elections as long as the New Dealers hold to their doctrine that under the NRA an employer can bargain only with that union which represents a majority of his employés. The steel barons have been insisting that minorities be represented also.

Failure of the White House or its advisers to modify this stand is expected to mean that the United States Steel corporation will refuse to turn over to the steel board its payrolls and other documents necessary for an election. The Steel corporation may also ask an injunction against the election, charging that the NRA is unconstitutional, and therefore without authority to carry out the election.

The conflict precipitated today may spread to the entire steel industry. Thus far only two plants of the Carnegie Steel company, one at Duquesne, Pa., and another at MacDonald, O., are involved directly.

May Affect Gary Plant.

The Gary plant of the Illinois Steel company, where an election has also been requested, may be drawn into the mêlée shortly. Steel operators have banded together and resolved to carry the fight to the Supreme court rather than agree to what they consider domination by outside unions under the NRA.

Threat of a strike by the Amalgamated Association of Iron, Steel, and Tin Workers was thrust to the fore by failure of the White House peace overtures. The Duquesne plant, one of the first to be embroiled in the conflict, is a stronghold of the hot headed "rank and file committee," radical leftwing of the Amalgamated.

"No agreement, and it looks like a fight," snapped one of the President's chief labor advisers today when he was asked if the White House had obtained an agreement between the steel operators and labor before ordering the elections. "We expect them to refuse to hand over their pay rolls, and that will mean a court fight."

Ordered to Act in 7 Days.

The steel board's order gives the Carnegie Steel company, subsidiary of the U. S. Steel corporation, which owns the Duquesne and MacDonald plants, seven days in which to turn over its pay rolls. If the company accedes, the election is to be held on the seventh and eighth days following the date on which the pay rolls are surrendered.

"It is ordered," read the board's decision, "that the Carnegie Steel company within seven days from the date of the making of this order produce before the board its last pay roll prior to the date of the making of this order . . . for the purpose of making it possible for this board to ascertain those employés of said company eligible to vote in the election ordered herein."

For weeks while President Roosevelt and his advisers sought to effect a truce the steel board had held back this order and all others calling for collective bargaining elections at any steel mills. Because the big steel companies had agreed to fight what they consider a drive to unionize the industry the board realized that to order elections without reaching an understanding with the companies meant a knockdown court fight over the legality of the NIRA.

Conference Goes on Rocks.

President Roosevelt's attempts to bring about a peaceful agreement, with or without elections, culminated in a futile White House conference on Dec. 18. Myron Taylor, chairman of the United States Steel corporation; Eugene G. Grace, president of Bethlehem Steel, and Thomas Girdler of Republic Steel were summoned to represent the industry. William Green, president of the American Federation of Labor, and Michael Tighe, head of the Amalgamated, spoke for labor.

This crucial meeting went on the rocks because of the New Deal doctrine that under the NIRA employers may bargain only with the union which represents the majority of their men. The steel operators agreed to recognize the Amalgamated as representing its members, but they insisted that minority unions must also be represented in collective bargaining. Green and Tighe refused to agree and the meeting broke up.

The President immediately ordered the steel board, consisting of Judge Walter P. Stacy and Admiral Henry A. Wiley, to continue negotiations looking toward a truce. Collapse of

[Continued on page 43, column 5.]

Utilities Meet Adversities by Efficiency

BY HOWARD WOOD.

Against the adverse influence of an increasing tax burden, declining rates, and political opposition first rank utility operating companies producing and distributing electric power are keeping in the black by improving their efficiency, soliciting new customers, and selling more power to the customers they already have.

Fundamentally there is not such a great difference between the program of the private utility operators and the schemes of the politicians for expanding the nation's power system. They do differ greatly, however, in their methods of approach.

The utility companies argue for the traditional American business method of bringing about lower costs to consumers by selling more service, raising the efficiency of operations, and lower plant and distribution costs. The politicians put the cart before the horse and try to convince the public that rates should be drastically lowered first, the idea supposedly being that lower rates would develop enough new business to offset the rate reductions.

* *

The utility men reply that they cannot raise new capital if there's to be a red ink gap between the time when rates are lowered and the time when the lower rates produce enough additional revenue to offset the reduction in revenues.

Even while this argument is going on, however, the utility companies are carrying on in the traditional manner. Power sales have been increasing during 1934—the rate of increase being so pronounced during the last few weeks that the head of one big group privately expressed the opinion that if the upturn in power sales continues at the present rate within four years the industry will have insufficient producing capacity and will have to embark on a big plant expansion program.

He adds, however, that any new plants that his company builds would be coal burning steam generating stations rather than hydro-electric developments. He has some very efficient hydro plants now, but says he'd never build any more of them because of the superior efficiency and economic qualities of the steam stations.

* *

A good picture of the manner in which well managed electric utility concerns are meeting current problems may be had by perusing the results of the 1934 operations of Commonwealth Edison company.

Commonwealth Edison's customers this year bought 6.4 per cent more power than in 1933, and about 7.8 per cent more than in 1932, the low year of the depression.

The increase in sales has been not confined to dwellings. Industries, too, are buying more power. Sixty-nine of Commonwealth Edison's biggest industrial customers during the first 11 months of this year bought 19 per cent more electric energy than in the corresponding period of 1933.

At the low point—June, 1933—Commonwealth Edison had lost 73,748 customers since 1929. On Dec. 1, 1934, it had regained 42,015 of these customers—24,580 in the last half of 1933, and 17,434 in eleven months of 1934.

* *

During 1934 the use of electricity per residential customer reached the highest point and the average residential rate per kilowatt hour reached the lowest point in the history of the company.

Another achievement that the company is proud of is the constantly increasing use of electrical appliances in the home. A survey in 1930 indicated that 49 per cent of the electricity sold to homes was used for light and 51 per cent for labor saving appliances. Recent checkups show that today an appreciably larger percentage of the company's product is used for appliances.

Another sign of progress: The all time high output of the company was established in December, 1929, at 1,000,200 kilowat hours. The maximum of 1932 was 14.5 per cent below that figure, and for 1933, 11.5 per cent below. The company estimates that this year it will fall short of its highest mark by only 6.5 per cent.

* *

The proportion of gross revenues diverted to taxes keeps on growing. At present 18.9 cents of every dollar paid by customers to Commonwealth Edison goes to pay taxes.

The average rate to customers per kilowatt hour was reduced from 5.27 cents in 1925 to 4.43 cents in 1933. In 1934 it was further reduced to 4.41 cents. During this period the average annual consumption in kilowatt hours per customer has increased from 496 in 1925 to 740 in 1933, and 766 in 1934.

FORECAST RISE OF 4 POINTS IN STEEL OUTPUT

New York, Dec. 31.—(AP)—Steel production in the current week is estimated by the American Iron and Steel institute at 39.2 per cent of capacity, compared with 35.2 per cent a week ago and 28.8 per cent a month ago.

The increase of 4 points over the preceding week represents a percentage gain of 11.4 per cent.

At this time last year operations were at the rate of 29.3 per cent of capacity.

ANNUAL REVIEW

The Chicago Tribune's financial and business review of the year will be published tomorrow morning. Complete stock and bond tables will be accompanied by analyses of the major commercial and economic changes during 1934.

Average Daily Closing Prices of 40 Leading Bonds on the New York Stock Exchange

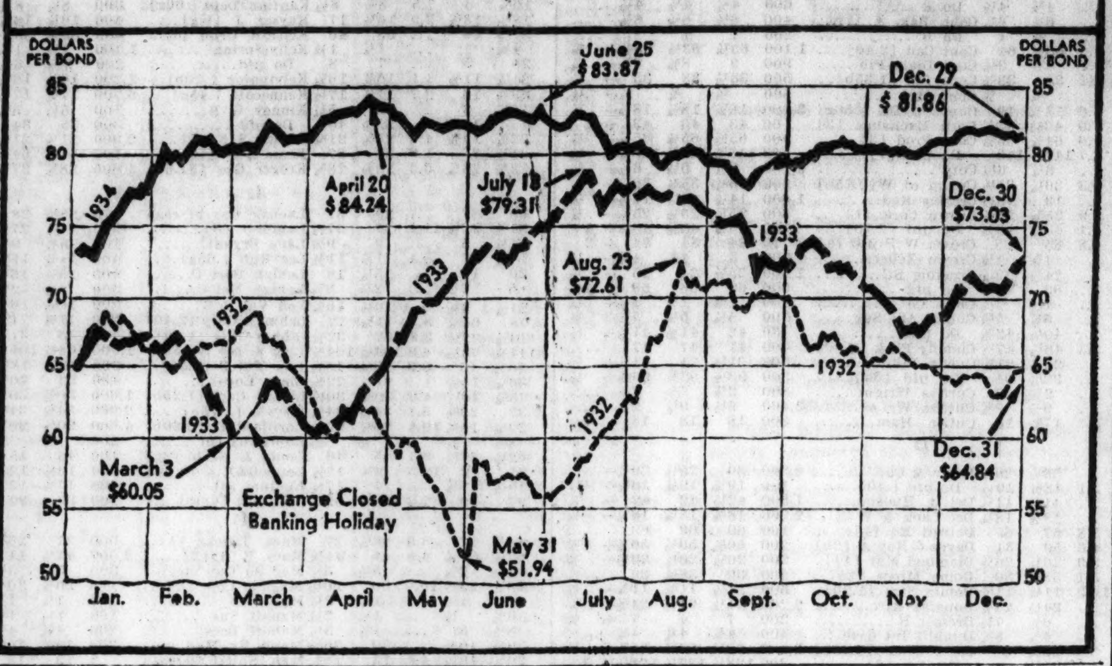

Harvey Couch Program Hints Shot at TVA

Hot Springs, Ark., Dec. 31.—(AP)—The Arkansas Power and Light company, headed by Harvey C. Couch, today bid for new customers in 15,000 Arkansas farm homes by announcing a program for rural electrification which had all the earmarks of being an answer to the Tennessee Valley authority's challenge in adjacent states.

Couch, also head of power companies in Louisiana and Mississippi and who recently resigned as a director of the Reconstruction Finance corporation, gave out the Arkansas company's plans, asserting he would seek financing through "some government agency."

Cost About $6,000,000.

He estimated the cost of the proposed expansion to deliver electricity to 15,000 isolated farm homes in 55 Arkansas counties at "about $6,000,000." Some 3,500 miles of new distributing lines would be necessary.

Couch's program proposed to tie in rural electric service and long-term sale of electric appliances with a free farm produce marketing service to be provided customers by the Arkansas Power and Light company.

Whether the plan was evolved to meet threatened competition in Arkansas by the TVA, whose power lines now extend close to the state's eastern boundaries, was not stated.

PICKUP cRhil 8prS

TAX BILL 250 MILLIONS

New York, Dec. 31.—[Special.]—Utility companies paid at least $250,000,000 in taxes during 1934, one-third of which went to the federal government, Thomas N. McCarter, president of the Edison Electric Institute, said today in setting forth the problems that confront the industry in the new year. Taxes take one dollar of every seven received by the private companies, he said.

The head of the institute also revealed that new construction expenditures by electric companies in 1934 were at the low level of $100,000,000, and approximately the same amount will be spent next year, whereas in the decade ending with 1930 the annual average was $750,000,000.

Capacity is Lower.

The total generating capacity of the industry showed a net decline for the first time in history, due to the shutting down of older and less efficient plants. Consumers, on the other hand, increased by about 500,000 to a total of 24,850,000.

The total of electric sales to domestic consumers exceeded the 1933 figure by 6½ per cent and set a new record of about 12,750,000,000 kilowatt hours.

"Book value of plant and equipment approximated $12,800,000,000, as before," McCarter said. "Gross revenues were about $1,833,000,000, an increase of $60,000,000, or 3 per cent above 1933. Rate reductions continued on much the same scale as in previous years, the average price of domestic service being reduced to 5.30 cents per kilowatt hour for 1934 as a whole, as compared with 5.49 cents for 1933, 5.58 cents for 1932, and 5.78 cents for 1931. Prices for industrial power rose substantially, due to fuel costs.

"In spite of increased gross revenues, the investors in the industry received somewhat less net income than during the previous year. Every item of operating expenses was increased. The imposition of the 3 per cent federal tax on retail sales for a full year added $25,000,000 to the tax burden."

ROCK ISLAND OMITS INTEREST ON 4 PCT. BONDS

The Chicago, Rock Island & Pacific railroad yesterday defaulted payment of $2,000,000 interest due July 1 on its general mortgage 4 per cent gold bonds of 1988, the six months' grace period expiring at midnight. Previously the general 4s have been the only fixed obligation other than equipment trust notes on which interest has been met since the road went into bankruptcy.

Trustees of the road, Frank O. Lowden, James E. Gorman, and Joseph B. Fleming, are standing by the position they announced in New York some weeks ago—they do not feel that it would be wise to dip into the small cash account to meet the interest.

The Chicago & Northwestern met $4,428,000 of maturities coming due today under a loan extension plan in which holders received 50 per cent in cash and new bonds for the rest. Money to carry out the plan was secured through a loan from the Reconstruction Finance corporation.

DIVIDENDS, INTEREST FOR FINAL QUARTER SET AT 900 MILLIONS

New York, Dec. 31.—(AP)—Partly as a result of many extra dividends and year-end payments on accumulations, investors are reaping more than $900,000,000 in dividends on stocks and interest on bonds for the final quarter of 1934. Last year the aggregate disbursed at the year-end was $850,000,000.

Altogether dividends will be distributed on more than 1,600 issues of stock today and Wednesday, the first business day of the new year, according to the Fitch Publishing company. Regular dividends account for the greater portion of the amount to be disbursed but extras and payments on accumulations have swelled the total considerably. Last year dividends were distributed on approximately 1,300 issues.

Total disbursements to security holders for 1934 are estimated at $6,600,000,000, an increase of about $100,000,000 over the preceding year, but smaller by $300,000,000 than in 1932. Of the 1934 disbursements to security holders, dividends account for $2,300,000,000, bond interest making up the balance.

JUDGES MAY THIN MASS OF PLEAS TO REORGANIZE

The mass of reorganization petitions filed in the Northern District of Illinois Federal court under section 77b of the amended bankruptcy law soon may be thinned out by district judges. Charles M. Bates, clerk of the district court, announced yesterday that 3,600 residents of the eastern division of the district went through bankruptcy court in 1934.

This was nearly 1,000 more than in the previous year, but much of the increase was accounted for by the liberalized provisions of section 77b and 77a sections tacked on to amend the bankruptcy laws. Nearly 400 of the 1934 banruptcies were duplicate cases where large concerns switched from the regular bankruptcy proceedings to reorganization under the new provisions.

Almost 400 reorganization petitions are on file, but only half a dozen or so properties actually have completed recasting their structures since the law became effective last June.

District judges here will hold a hearing Thursday to scan all petitions with a view to determining what has been done or can be done to reorganize the various properties. Those cases in which there seems little or no hope of consummating a reorganization as a going concern are slated for dismissal or transfer to the regular bankruptcy docket.

Represented in the list of petitions for reorganization are churches, schools, cemeteries, hospitals, clubs, theaters, and big corporations, including Middle West Utilities company, the Chicago Stadium, Consumers company, the Stevens, Sherman, and La Salle hotels.

DOLLAR WEAKENS ON END OF YEAR PROFIT TAKING

New York, Dec. 31.—[Special.]—The dollar weakened against leading foreign currencies today as year-end settlements and profit taking got under way. Sterling rose ⅜ cent to $4.94¾. All gold bloc currencies were higher with the French franc gaining ¾ point at 6.61¾ cents.

At the closing quotation on the franc the dollar was worth 59.05 cents, based on the old par of the franc, compared with 59.27 cents on Saturday. Calculated on the new par of the franc the dollar was valued at $1.0024, against $1.0035.

Belgas rose 1 point to 23.49 cents, Swiss francs 4 points to 32.48 cents, and guilders 10 points to 67.83. Lire were up 1 point at 8.58 cents, while German marks were 6 points higher at 40.31 cents. Canadian funds rose ¼ cent to $1.00¾.

The engagement of about $3,000,000 gold abroad for shipment here, chiefly in India and Mexico, was reported, bringing to $214,000,000 the amount engaged since Nov. 5 last. The Federal Reserve Bank of New York announced the receipt of $2,341,200 in gold from Mexico.

MARKET HOLIDAY

Most of the principal domestic and foreign commodity markets will be closed today, New Year's day. Banks and other business houses will also observe the holiday. The Chicago Live Stock exchange will be open. Regular business will be resumed tomorrow on all markets.

ICC Control of Air, Land, Sea May Be Urged

[Copyright: 1934: By The Chicago Tribune.]

Washington, D. C., Dec. 31.—Enlargement of the interstate commerce commission which would make it a virtual ruler over land, sea, and air transportation in so far as rates and allied matters are concerned was disclosed today as likely to be recommended to President Roosevelt.

Strong support for such a plan has arisen inside Secretary Roper's committeed which was set up to work out a general transportation policy. Other recommendations which also were said authoritatively to be likely to come from the committee are:

A flat direct subsidy be given ocean shipping lines instead of the present indirect subsidy through ocean mail contracts; the interstate commerce commission, as revised, to be charged with the determination of the size and stipulations to govern the subsidies given ocean lines.

Watch on Air Lines.

The new interstate commerce commission to have the duty of keeping a close watch over airmail lines with a view to revising their rates also, if necessary.

Under the plan advanced, the new interstate commerce commission would have a membership representative of the different fields of transportation over which it had judicial jurisdiction.

Definitly under the new commission, as envisaged by proponents of the plan, would be railroads, airlines, and the merchant marine. A possibility has arisen, also, that bus and truck transportation and pipe lines might be put into the hands of the commission. These operations are not now subject to federal rate fixing regulation, however.

The report of the committee probably will be completed within the next two weeks.

Believe Aid Necessary.

Many high officials feel that in so far as domestic airlines are concerned the government should continue to aid them by high rates for the haulage of airmail. These officials believe it is only a matter of a comparatively short time before domestic airlines are on a self-supporting basis and government aid can be withdrawn. They propose that the new ICC keep a close watch over operations of the airmail contract holders with a view to trimming the rates if air receipts warant such action.

Legislation for the coming session of congress will propose that airmail contracts be granted with the stipulation that the bid accepted shall be the maximum that shall apply for the period of the contract. This would permit the rate to be reduced.

The manner in which shipping subsidies would be granted would be left largely in the hands of the new commission for determination, some officials said.

One stipulation which may be insisted upon is that the shipping lines granted subsidies give the government assurance they would keep their ships and equipment abreast of those of other nations.

NEW YORK STOCK DECEMBER TRADE BEST SINCE MAY

New York, Dec. 31.—(AP)—Total transactions on the New York stock exchange for December were the highest since May, but were only some two-thirds of the total for the same month of 1933.

Transfers approximated 23,500,000 shares, compared with 20,870,861 in November, and 34,876,456 in December of 1933.

The smallest month of the year was September, with a turnover of only 12,635,870, while the largest was January, with 56,829,952.

Stock Exchange Seats Sold at $95,000 and $100,000

New York, Dec. 31.—[Special.]—The sale of two seats of the Stock exchange, the first at $95,000 and the other at $100,000 was announced today. The price for the first sale was unchanged from the previous sale. The last seats sold in 1933 brought $135,000. The highest price that year was $190,000 and the lowest, $70,000. A membership on the Commodity exchange, was sold at $2,850, an increase of $150 over the previous sale.

IF you want to buy or sell Special Assessment Bonds, or have past due items for collection, consult us.

BLANCHARD SECURITIES COMPANY
29 So. La Salle St., Chicago

STOCKS STAGE BUOYANT RISE; UTILITIES GAIN

Light Trade No Curb on Bullishness.

[Chicago Tribune Press Service.]

New York, Dec. 31.—[Special.]—A general feeling of cheerfulness permeated the atmosphere in Wall Street today as the stock market went through its final workout of the year. Underlying firmness in pivotal shares and more pronounced rallying tendencies in special issues featured a market in which prices advanced fractionaliy.

The absence of many speculators from the scene of activity kept volume below a million shares but failed to dampen the bullishness of certain sections of the list, notably utilities. Consolidated Gas featured this group, advancing nearly a point in fast trading.

Utilities Offer New Plan.

The better performance of utilities was thought due to an offer of the electric companies to adopt the profit-sharing system that has worked successfully in Washington. A bullish construction was placed on the proposal by traders who point out that few will question that the Washington system is fair in principle. They credit the companies with a nice piece of strategy just at a time when the clouds on their horizon were blackest.

American Telephone, North American, American Water works and other issues in the utility group advanced fractionally.

With the year end spurt in the steel industry proving to be better than expected as statistics again showed a rise in the industry's operations contrary to the usual trend of the season, United States Steel showed the way for the industrials as it rallied to hit 39, a new high for the movement. Bethlehem, General Motors, and other pivotals were also higher.

Coca-Cola Hits New High.

In spite of the high talk of alcoholic revelry that will take place to usher in the new year Coca-Cola was one of the star performers of the session, going through its high mark of the year and closing with a gain of two points.

Tax selling for cash continued to make up a good part of the trading but the depressing effects were offset by the reëstablishment of long positions and the anticipations of traders of huge year-end dividend and interest disbursements.

Liquor shares were firm, but celebrated soberly under the leadership of Schenley.

The carrier section of the list appeared to be weary and lagged behind the rest of the market.

While Chrysler drifted lower, the motor group continued to enjoy the favor of buyers, and most issues, including General Motors, Hupp, and Hudson, worked fractionally higher on good volume.

The oils worked higher with the rest of the market. Under the leadership of United States Tobacco, tobacco shares advanced en masse.

CHICAGO BUILDING ACTIVITIES RISE 100 PCT. IN VALUE

Building construction in Chicago for 1934 showed considerable progress over the preceding year, according to Building Commissioner Schmidt. Total cost of buildings erected during the year was $7,727,351, while the amount expended for new buildings in 1933 was only three and a half millions.

"There has been considerbale gain in the field of rehabilitation of existing homesites due to loans from government bureaus," the report reads. This program promises to help small home owners keep their buildings in good repair. Alteration and remodeling will reflect increased earning power to all building contractors and tradesmen."

BOARD OF TRADE SLATE ASSURED OF ELECTION

The time limit for filing candidates by petition for directors and officers of the Chicago Board of Trade expired yesterday with only one petition filed. Thomas E. Hosty of Charles Sincere & Co., was the only candidate named by petition.

Failure of an opposition ticket to materialize assures the election of virtually all the regular slate which is headed by Robert P. Boylan for the presidency. The annual election will be held Monday, Jan. 7.

Boylan is now first vice president and will succeed Peter B. Carey, retiring president who has held the office for three terms.

We have orders to

BUY

Albert Dickinson ....6½'s
Chicago Prod. Dist. Inc. 5's w.s.
Five Twenty No. Mich.....6½'s
Forman Realty Trust Inc. Bonds

Hillside spec. assess. Nos. 3 & 4
Melrose Pk. spec. assess. No. 153

Bunte Bros........7% Preferred
Bunte Bros...........6's of 1940
Florida Portland Cement Units
Marquette Cement Common
Zeigler Coal & Coke......6½'s

Your inquiry on any stock or bond will be promptly answered.

ANDERSON, PLOTZ & COMPANY
INC.
29 So. La Salle St., Chicago
Telephone Franklin 8467

Year's Trade in Grain Ends with a Bang

BY THOMAS FURLONG.

To the accompaniment of exploding firecrackers and flying missiles, traders on the Chicago Board of Trade yesterday wound up the year's activity without providing any notable change in the price of grains.

So boisterous did the good natured horseplay become during the day that trading was brought to a complete halt an hour before closing hour. As yesterday was the last day for evening up on the December grain futures the exchange authorities found it necessary to order traders to cease their playfulness.

Traders Boo Secretary.

Fred H. Clutton, secretary of the exchange, mounted to the rostrum of the trading room at 12:45 p. m., a half hour before closing hour, and delivered his ultimatum. Several trades remained to be executed, he stated, and the floor police would see to it that order was maintained. His words were greeted with a hearty chorus of boos from the floor, but a semblance of order was soon restored.

Trading began again on an unusually heavy scale as brokers hastened to close out their commitments in December grain contracts. Prices of the expiring contracts stiffened and December corn passed out at a price ¾ to 1⅜ cents above Friday's last quotation.

So much business was crowded into the last half hour of trading and the confusion in the corn pit was so great that the last two transactions were made prices ⅝ cent a bushel apart.

Price Spread Wide.

Final prices were 93⅛ cents a bushel and 93¾ cents. Such a spread is unusual except in unusually active trading such as the market witnessed yesterday in the last few minutes. The December wheat future was ¼ to ½ cent lower at the close, which represented a moderate gain from its low price of the day. May and July deliveries on all grains but rye were comparatively steady.

Final prices on the May futures were:

	Yesterday.	Saturday.	Week ago.
Wheat	$ .99⅝	$ .99⅝	$ .99⅜
Corn	.89⅞	.89⅜	.88½
Oats	.53	.52½	.52⅜
Rye	.75¾	.76⅜	.76¼

Routine news of the day came in for little consideration.

The huge floor of the exchange trading room was littered with grain when trading finally came to a halt. During the session the air was full of flying sacks of sample grain which traders hurled from one pit to another. One of the exchange policemen was reported to have been pelted in the vicinity of his ear with a less testeful missile, namely an egg of questionable freshness. For the most part, however, the fun was all on the clean side and was no more objectionable than what might appen in any school yard during recess period.

FUEL OIL PRICES IN CHICAGO AREA RAISED SLIGHTLY

Increases in fuel oil prices for the Chicago district, effective Jan. 2, were announced yesterday by the Standard Oil Company of Indiana. The base price for No. 1 remains at 8.25 cents and for 100 to 149 gallons at 7.25, but in deliveries of 50 gallons and over it advances from 6.50 to 6.75 cents.

The base price for No. 2 increases from 7.50 to 7.75 cents, and that for quantities of 150 gallons and over from 6.50 to 6.75 cents. No. 6, for 800 gallons and over, increases from 4.25 to 4.50 cents.

The company said that firming in the wholesale market is responsible for the advance. It adds that present consumer prices are still approximately ½ cent lower than at the corresponding period of last year.

Code Limit on Oil Output Upheld by West Coast Court

Los Angeles, Cal., Dec. 31.—(AP)—The legality of the federal oil code regulating production was upheld in a temporary injunction granted here today by Federal Judge Paul J. McCormick, restraining the Willshire Oil company from exceeding the code production quota. The company attacked the code as unconstitutional and contended it could not be applied to production.

DEFICIT OF U. S. NEAR 2 BILLION AS 1934 CLOSES

Spending Is Greater than Previous Year.

Washington, D. C., Dec. 31.—(AP)—The treasury closed its books on the first half of the fiscal year tonight with the deficit rapidly pushing toward the two billion dollar mark. With figures for the last two days still to be made public, this excess of money spent over money received stood at $1,696,286,861 in spite of an increase of nearly half a billion in revenues.

Both general and emergency expenditures were greater than in the corresponding period of a year ago to produce a correspondingly greater deficit than that of $1,152,972,595, which the books revealed on Dec. 28, 1933. Borrowings to finance the administration recovery drive over the last six months jumped the public debt by nearly a billion and a half. When the fiscal year began it stood at $27,053,141,414. Last Friday it was $28,480,663,124.

Spending Tops Borrowing.

The $1,427,521,709 borrowed has been spent and a little besides, for the treasury's cash balance is now about 20 millions less than when the fiscal year started last July 1.

With these facts before them, President Roosevelt and his advisors are constructing a budget for the remainder of the current fiscal year and for the fiscal year which will end June 30, 1936.

The business world and Republican critics who have been clamoring for a balanced budget at the earliest possible date are watching for indications of the President's plans. A year ago he forecast a balanced budget by June 30, 1936.

Relief Costs Nearly a Billion.

So far this fiscal year, relief payments have cost the government nearly a billion dollars. More than half a billion has gone through PWA. The exact figures are $939,388,000 for relief and $655,476,465 for public works.

All emergency expenditures for the six months just closing stood at $1,837,991,997, compared with $1,155,825,322 for the same period a year ago. General expenditures aggregated $1,710,302,425, compared with $1,466,045,214.

The figures on income tax collections were $418,924,480 this year and $325,352,234 last; miscellaneous internal revenue yielded $847,611,025 and $742,000,880. Only one classification of revenue showed a drop—customs receipts fell off from $175,061,235 to $167,500,038.

Compare Balance Sheets.

Following is a condensed balance sheet of the government's finances for the first half of the current fiscal year, with two days still unreported; and the equivalent period of 1933 given for comparison, last 3 ciphers omitted:

	July. Dec. 1934.	July. Dec. 1933.
Receipts—		
Income tax ....$	418,924 $	325,352
Miscell. internal rev.	847,611	742,000
Processing tax	265,892	133,326
Other revenues	309,579	268,217
Borrowed	1,427,521	1,275,118
Pub. debt retirement	139,303	27,648
Gold increment	109,493	14,149
Cash balance when year began	2,581,922	862,205
Totals ....$	6,100,248 $	3,648,019
Expenditures—		
General	1,710,302	1,466,045
AAA	116,074	39,523
FERA	*514,911	.....
Civil works	9,954	86,369
PWA	655,476	217,463
RFC	*205,484	597,608
Other emergency expenditures	326,091	214,863
Cash on hand	2,561,953	1,026,148
Totals ....$	6,100,248 $	3,648,019
Summary—		
Total expenditures.	3,538,294	2,621,870
Total receipts	1,842,007	1,468,897
Deficit as of Dec. 28.	1,696,286	1,152,972
Increase in pub. debt	1,427,521	1,275,118
Public debt at close of period......	28,480,663	23,813,799

*RFC expenditures include $424,477,740 disbursed through the FERA. This figure is greater than the $205,484,777 charged to RFC for the reason that loan repayments exceed new loans made and the treasury books give a net figure.

Chicago's Leading Insurance Company

First in Premium Income
First in Amount of Protection
First in Dividends to Policyholders

extends

New Year's Greetings and best wishes for 1935

LUMBERMENS MUTUAL CASUALTY COMPANY

Home Office: Mutual Insurance Bldg., Chicago
World's Greatest Automobile Mutual

Security the First Consideration
Dividend Savings an Added Benefit

OFFER OF CUBAN SUGAR RULED NOT GOOD IN SQUEEZE

Longs File Brief Telling Position with Exchange.

New York, Dec. 31.—[Special.]—Developments in the big sugar "squeeze"—more politely referred to in Wall street as the "December, 1934, sugar situation"—today consisted of the filing of a brief on behalf of "longs" with the attorney for the New York Coffee and Sugar exchange and the issuance of a ruling by the board of managers of the exchange, on the recommendation of the adjudication committee, to the effect that sugar in bond tendered for delivery after the quota for Cuban sugar was filled Dec. 18 is not a good delivery.

This means that the entire short interest at mid-December has been placed on an identical basis, and that the clearing house will return to the "shorts" notices for 7,950 tons tendered against December sales contracts and restore to the "longs" the checks paid in settlement for such deliveries.

Short Position 33,000 Tons.

The short position in December, 1934, contracts against which deliveries are in default therefore now stands at the mid-December level of about 33,000 tons. The clearing house holds $660,000 in margins covering this amount of sugar until the adjudication committee has completed its work, or $500 per contract for each short or long.

The adjudication committee has adjourned until Wednesday afternoon, when it will continue its hearings on the exact nature of the situation generally laid at the door of New Deal economy jugglers. The energetic nature of its work has already brought the views of shorts and longs as to the proper settlement price closer together, the main issue being what should be the spot price against which the 25 point penalty for failure to deliver sugar is to be charged. The longs, who formerly asked from 2.38 to 2.58 cents a pound, are now reported to be prepared to accept 2.33 cents a pound, while the shorts maintain the settlement price should be 1.95 cents a pound.

Difference Equals $250,800.

The 38 points represent a value of around $250,800 for the difference between the respective settlement prices which the shorts and longs are reported to be demanding, on the basis of 33,000 tons.

The memorandum submitted on behalf of longs by counsel for the protective committee of holders of purchase contracts for such sugar sets forth that the sellers are in default on the entire quantity covered by the contracts; that this default was intentional and that the sugar tendered Dec. 19 and 20 for delivery under these contracts was ineligible. The last point was dealt with by the board of managers today in a manner indicating agreement with the viewpoint of the "longs."

Armour Common Gains an Eighth; 1934 Souvenir

New York, Dec. 31.—[Special.]—It is a sentimental custom in many Wall street brokerage offices to snip the ticker tape carrying the last quotation on the last day of the year and preserve it by pasting it an a convenient wall. Today the ritual was not overlooked and an ordinary sale of 100 shares of Armour of Illinois common at 5⅝, up ⅛ from the previous close, became a souvenir of 1934. Poland 6s of 1940 at 73¾, up ¾, were similarly memorialized, being the final issue quoted on the bond ticker this year.

CORPORATION EARNINGS

The following net incomes were reported yesterday:

	1934.	1933.
YEAR ENDED SEPT. 30.		
Cuban-Am Sugar	*$312,903	*$482,225
Punta Alegre Sug..	*2,621	*62,767
YEAR ENDED OCT. 31.		
Broadway D Str...	*5,005	84,182
American P & L..	3,670,926	4,680,849
YEAR ENDED NOV. 30.		
Car Pow & Lt......	1,314,341	874,235
Memp Pow & Lt..	826,735	933,974
National P & L...	6,791,370	6,782,194
Pa Pow & Lt.....	9,258,474	9,345,941
ELEVEN MONTHS ENDED NOV. 30.		
Pac. Tel & Tel.....	13,158,475	12,840,718
QUARTER ENDED NOV. 30.		
American P & L...	1,200,275	686,649
National P & L...	1,602,827	1,600,163
Wesson Oil	729,954	*166,823
†RAILROADS. ELEVEN MONTHS ENDED NOV. 30.		
Colo & Southern..	133,298	432,708
Monon	*368,926	58,894
NOVEMBER.		
Colo& Southern..	133,298	432,708
Monon	*38,101	7,456

*Net loss. †Net operating income.

GRAIN STATISTICS

United States visible supply wheat decreased 1,316,000 bu last week; corn, 351,000 bu; oats, 399,000 bu; rye, 40,000 bu, and barley, 115,000 bu. Details follow:

	This week.	Last week.	Last year.
Wheat	84,770,000	86,086,000	124,679,000
Corn	41,330,000	41,681,000	66,694,000
Oats	21,588,000	21,987,000	44,866,000
Rye	12,484,000	12,524,000	13,678,000
Barley	14,395,000	14,510,000	14,629,000

Chicago Grain Stocks.

Wheat stocks in all positions in Chicago decreased 180,000 bu last week; corn, 18,000 bu; oats, 162,000 bu, and barley, 64,000 bu. Rye increased 36,000 bu. Details follow, last three ciphers omitted except in the totals:

	Public.	Private.	*Total.	Last year.
Wheat	2,026	3,393	5,802,000	4,427,000
Corn	2,851	7,255	10,382,000	21,987,000
Oats	1,503	1,652	3,155,000	4,068,000
Rye	3,407	3,039	7,383,000	5,094,000
Barley	92	1,191	1,283,000	1,202,000

*Includes 383,000 bu wheat, 276,000 bu corn, and 937,000 bu rye afloat.

Contract Grain Stocks.

Contract stocks of wheat decreased 160,000 bu last week and corn increased 225,000 bu. Details follow:

	This week.	Last week.	Last year.
Wheat	2,006,000	2,166,000	1,889,000
Corn	2,815,000	2,590,000	9,420,000
Oats	549,000	494,000	655,000
Rye	2,976,000	2,999,000	2,355,000
Barley	92,000	142,000	53,000

WHAT STOCKS DID

TRIBUNE AVERAGES.

	High.	Low.	Close.	Net chge.
25 railroads	29.01	28.68	28.76—	.16
25 industrials	145.01	143.77	144.46+	.33
50 stocks	87.01	86.22	86.61+	.09

DOW-JONES AVERAGES.

	High.	Low.	Close.	Net chge.
Industrials	104.46	103.36	104.04+	.14
Railroads	36.89	36.29	36.44—	.22
Utilities	18.10	17.55	17.80+	.17

ISSUES TRADED.

	Mon.	Sat.
Advances	402	397
Declines	194	139
Unchanged	186	186
Total issues	782	722
New 1934 highs	31	24
New 1934 lows	0	3

NEW YORK STOCK TRANSACTIONS

Monday, December 31, 1934.
Shares sold today..............1,016,235
Year ago.......................Holiday

Monday, December 31, 1934.
Total sales 1934 to date......325,410,847
Total sales 1933 to date......654,776,678

[The figures in brackets after name of stock are the present dividend rate.]

Prev. 1934 High.	Low.	Div. yld. pct.	Bid.	Asked.	Description. div. rate, $s—	Sales.	High.	Low.	Close.	Net chge.
28½	10	...	14⅝	14½	Coll & Aik	2,100	14⅝	14½	14½—	¼
94	74	8.6	81	90	Do pfd [7]	20	82½	81½	81½+	4
33¼	13	...	13½	16¼	Col & Sou 1 pfd	110	13¼	13⅛	13⅛—	⅜
8¾	3⅝	...	4⅜	4½	Col Fuel & Ir	300	4⅜	4¼	4⅜—	⅛
32	10½	...	20	24	Do pfd	20	22⅛	22⅜	22½+	1⅛
19¼	6⅝	...	7¼	7⅜	Col G & E	7,800	7⅝	7¼	7⅜—	⅛
78¾	52	10.3	57½	59	Do pfd A [6]	100	57¾	57¾	57¾+	1¾
41⅜	21½	2.6	38	39	Colum P vtc [1a]	100	38½	38½	38½—	⅜
77¼	58	4.8	74	74¾	Colum Car [3.60b]	400	74¾	73½	74¾+	¾
40¼	18⅝	5.0	39½	39¾	Coml Cred [2]	3,600	40¼	39¾	39¾—	¼
53	38	5.7	52	53¼	Do A [3]	300	53	52	53 +	1
110	91½	5.9	109½	109⅞	Do 1st pfd [6.50]	20	110	110	110	....
30⅛	23½	6.0	29⅛	29⅝	Do pfd [1.75]	10	29½	29½	29½	....
30⅛	24	6.7	29½	30	Do pfd B [2]	80	30	30	30	....
...	32⅞	34⅛	...	...	Do pr pfd	600	33¼	31⅜	33¼+	2
164	131	4.0	151½	152¾	Int Bus Mach [6a]	300	152½	152½	152½—	⅛
12¼	4½	3.3	6	6⅜	Int Carriers [.20]	200	6⅜	6⅜	6⅜+	¼
37⅞	18⅝	0.9	28⅞	29⅜	Int Cement [.25g]	1,100	29½	29	29 —	⅛
46⅞	23¼	1.4	41⅜	42⅛	Int Harvest [.60]	2,000	43	42¼	42¼—	⅜
9⅛	2⅛	...	2⅜	2½	Int Hydro-El A	500	2⅝	2⅜	2⅜	....
29¼	21	2.5	23⅞	24	Int Nick Can [.60]	8,000	24⅛	23⅜	23⅞—	¼
130	115⅝	5.7	123¼	126⅜	*Do pfd cash [7]	200	124	124	124	....
6½	2	...	2⅛	2½	Int Pap & P A	300	2⅜	2⅜	2⅜	....
2¾	⅝	...	⅞	1	Do C	400	⅞	⅞	⅞	....
24⅞	8½	...	10⅛	10⅝	Do pfd	500	10⅝	10⅛	10⅛—	⅛
25½	9	2.2	22½	23¼	Int Print Ink [.50g]	200	23¼	23	23 —	1
7	2	...	5½	5	Int Ry C Am	10	5	5	5 +	¾
6⅜	2½	...	3⅝	5	Do ctfs cash	100	3	3	3	....
22¾	7⅝	...	15¼	18½	Do pfd cash	100	15	15	15	....
16⅜	7¼	...	8⅛	8¼	Plymouth Oil	700	8¼	8¼	8¼	....
14⅞	6	...	10	10⅜	Poor & Co B	700	10¼	9⅞	10¼+	⅛
3⅛	1	...	1⅛	1⅜	Porto R-A T B	500	1¼	1⅛	1⅛—	⅛
29⅜	10½	...	16	16¼	Post T&C pfd	700	16¼	16	16⅛+	⅛
5½	1¼	...	2¼	2½	Pressed Stl Car	100	2⅜	2⅜	2⅜+	⅛
22	5⅝	...	10¾	11	Do pfd cash	100	10⅝	10⅝	10⅝	....
44⅜	33⅛	3.9	43⅝	44	Proc & G [1.70b]	1,600	43⅞	43⅜	43⅞+	¼
45	25	10.0	27⅞	27⅝	P S N J [2.80]	3,200	27⅝	26⅝	27⅝+	1⅝
106	87½	7.7	90½	94	Do 7% pfd [7]	100	91	91	91 +	2
97⅞	78	7.6	79	80	*Do 6% p [6]	100	79	79	79 +	1½
84	67	7.3	69	69¾	Do $5 pfd [5]	300	69¼	69¼	69¼+	1¼
59⅜	35¼	6.3	47½	47¾	Pullman [3]	600	47⅞	47⅜	47⅞	....
14⅞	6⅛	...	7⅛	7¼	Pure Oil	8,700	7⅛	7⅛	7⅛+	⅛
80	49	...	56	59⅞	Pure Oil pfd	20	56	56	56 +	⅛
19⅜	8⅝	10.0	10	10⅛	Purity Bak [1]	900	10⅛	9⅝	10⅛+	⅛
Y										
7¼	2¾	...	3⅝	3¾	Yell Trk & C	700	3¾	3⅝	3¾+	¼
22¾	13	6.0	20½	20⅝	Yng S&W [1.25b]	400	21	20¾	20⅞+	½
45	34	...	44¾	46	Do pfd	400	44⅞	44⅛	44⅞+	1⅝
33¾	12⅝	...	20½	20⅞	Yngst Sh & T	5,100	21	19⅜	20⅜+	⅞
Z										
7¾	3⅜	...	4⅜	4⅝	Zonite Prod	3,800	4½	4	4½+	⅜

*Ex dividend. First sale since ex dividend dates or dates. xr—Ex rights. a—Plus extras. b—Including extras e—Paid last year. f—Payable in stock. g—Declared or paid so far this year. h—Cash or stock. k—Accumulated dividends paid this year.

Sales to 11 a. m., 270,000; to 12 noon, 450,000; to 1 p. m., 590,000; to 2 p. m., 740,000 shares. Total sales, 1,016,235 shares.

CASH GRAIN

Official receipts of grain at Chicago yesterday: Wheat, 33 cars; corn, 2 cars; oats, 5 cars; barley, 47 cars; soy beans, 13 cars. Range of cash grain prices per bushel in leading markets:

WHEAT.

	Chicago.	Kansas City.	St. Louis.
No. 1 red.	....	....	1.04
No. 2 red.	....	....	1.02¼@1.03½
No. 3 red.	....	....	1.00½
No. 2 hd.	1.06⅜	1.01@1.03¼	1.06
No. 3 hd.	1.05½	....	....
	Chicago.	**Winnipeg.**	**Minneapolis.**
No. 1 nr.	....	79½	1.11@1.13
No. 2 nr.	....	75½	1.10@1.11
No. 3 nr.	....	72¼	1.09@1.10
No. 1 d.n.	....	....	1.11@1.19
		Toledo.	**Omaha.**
No. 2 red	....	1.02½@1.03½	....
No. 2 hd.	....	....	1.04

CORN.

	Chicago.	Kansas City.	St. Louis.
No. 3 mx.	....	96¼	94½
No. 2 yel.	93½@95	97⅝	95½
No. 3 yel.	91½@92½	96½@97	94½@95
No. 4 yel.	90 @90⅝	95¼@96¼	93⅝
No. 2 wh.	1.02⅝	1.03¾	1.02½
No. 3 wh.	98½	....	....
	Milwaukee.	**Omaha.**	**Peoria.**
No. 3 mx.	....	....	92 @93
No. 3 yel.	....	94	....
	Minneapolis.	**Buffalo.**	**Toledo.**
No. 2 yel.	94 @94½	....	96 @97
No. 3 yel.	91 @92	....	....

OATS.

	Chicago.	Kansas City.	St. Louis.
No. 3 wh.	55 @56	57½@60	57
	Winnipeg.	**Toledo.**	**Peoria.**
No. 2 wh.	....	....	58½@59½
No. 3 wh.	56½	....	57 @58
No. 4 wh.	55¼@55½	....	55 @57
	Buffalo.	**Toledo.**	**Peoria.**
No. 2 wh.	43⅝	59½@60½	58 @58½

RYE, BARLEY, AND FLAX.

	Rye.	Barley.	Flax.
Chicago	....	.75@1.22	1.98½
Mil'kee..	81¼	1.10@1.26	....
Minn'lis.	75⅝@79⅝	.80@1.28	1.88½@1.98½
Duluth..	74 @79	.85@1.00	1.87½

Note—Above prices do not include a tax of 30 cents per bushel on wheat and 5 cents per bushel on corn processed and used domestically. No tax on corn used for feeding.

COMMODITY PRICES

New York, Dec. 31.—Index of 15 staple commodity prices. [Dec. 31, 1931 equals 100; 1926 average equals 230.5]:

Today	156.2	Prev. day	154.9
Week ago	152.0	Year ago	125.0
1934 high	156.2	1934 low	126.0
1933 high	148.9	1933 low	78.7
1932 high	103.9	1932 low	79.3

[Copyright, 1934, by Moody's.]

FIELD SEEDS

Prices per 100 lb. lots in the local market quoted as follows: Red clover, country run, $18.75@21.25; fancy recleaned, $23.00; alsike, $23.00@27.00; alfalfa Oklahoma, $17.00@17.25; Kansas, $19.00@19.25; Utah, $25.25; Idaho, $25.50; Montana, certified origin, Grimm, $29.25; sweet clover, country run, $7.90@8.55; red top, 90 to 94 per cent purity, $11.50@12.25; timothy seed, country run, $16.00@17.50; fancy recleaned, $19.00; millet, yellow $3.35@3.45; early fortune, $3.40@3.50; Hungarian, $3.85@4.10; Japanese, $4.10; buckwheat, No. 1, $1.40@1.45; sunflower, $2.75@3.10; soy beans, commercial, No. 2 yellow, quoted at equal to $1.17 per bu net country points in the local market.

DIVIDENDS DECLARED

Stock, Rate, Period—Payable		Stock of Record.
Cresson Con G M, 5s	Feb. 15	....
Eureka Pipe $1 q	Feb. 1	Jan. 15
Gen Mills, 75c q	Feb. 1	Jan. 15
Golden Cycle, 60c q	Mar. 10	....
Do 60c extra	Mar. 10	....
Holly Sugar pfd, *$5.25	Feb. 1	....

*On accumulations.

CHICAGO GRAIN PRICES

WHEAT.

	Open.	High.	Low.	Close.	Prev. close.	‡Last year.
*Dec..	.97⅜	.98⅜	.97⅜	.97⅜	.98	....
†Dec..	.97½	.98⅜	.97¼	.97⅜	.98¼	....
May ..	.99⅜	1.00	.99⅛	.99½	.99⅝	....
July ..	.93⅛	.93⅞	.93⅛	.93½	.93⅝	....

CORN.

	Open.	High.	Low.	Close.	Prev. close.	‡Last year.
*Dec..	.92	.93¾	.91⅝	.93½	.92⅜	....
†Dec..	.92⅜	.93⅜	.91⅛	.93⅜	.92⅜	....
May ..	.89½	.90⅛	.88⅞	.89⅞	.89⅜	....
July ..	.85⅝	.86⅛	.85	.86	.85⅛	....

OATS.

	Open.	High.	Low.	Close.	Prev. close.	‡Last year.
*Dec..	.56½	.58	.55⅝	.58	.56½	....
†Dec..	.56	.58¼	.56	.58¼	.56	....
May ..	.52½	.53⅛	.52¼	.53	.52¼	....
July ..	.47½	.48¼	.47⅛	.47⅝	.47⅛	....

RYE.

	Open.	High.	Low.	Close.	Prev. close.	‡Last year.
*Dec..	.76⅛	.76⅛	.75	.75¼	.76⅜	....
†Dec..	.75½	.75½	.75½	.75½	.76⅜	....
May ..	.76⅛	.76⅜	.75⅜	.75⅜	.76⅜	....
July ..	.75⅝	.75⅝	.75	.75¼	.75⅝	....

BARLEY.

	Open.	High.	Low.	Close.	Prev. close.	‡Last year.
Dec ..	.89½	.89½	.89½	.89½	.87½	....
May ..	.....	.....	.....	.80¾	.80½	....
July ..	.74¾	.74¾	.74¾	.74¾	.74½	....

*New. †Old. ‡Holiday.

Note—Above prices do not include tax of 30c levied on wheat and 5c per bu on corn processed and consumed domestically. Tax on product exported is rebated.

WHEAT IN U. S. FUNDS

Wheat prices per bushel in leading markets reduced to United States funds at rates of exchange when they closed:

	Monday.	Saturday
Chicago, May	$ .99½	$ .99⅝
Winnipeg, May	.84¼	.84
Liverpool, May	.76⅝	.77¼
*Do Argentine	.72¼	.71⅝
*Do No. 1, Manitoba	1.01⅜	1.01⅜
*Do No. 5, Manitoba	.85⅜	.85⅜
*Do, Australian	.72¼	.72¼
Rotterdam, January	.54⅞	.54⅝
Buenos Aires, February	......	.54⅝

*Cash grain.

RAW SILK.

NEW YORK, Dec. 31.—(AP)—[noon closing]—SILK—Raw futures closed strong, 1½@3½ cents higher; sales, 3,260 bales. January, $1.40½ per lb. bid; March, $1.42; May, $1.43. Open market quotations [60 day basis] Shanghai steam filature, 78 per cent seriplane, 20-22c, $1.40. Canton, double extra "A," 14-16s $1.12½. Japanese special crack, double extra, 81 per cent seriplane, 13-15s, $1.49.

GRAIN IN OTHER MARKETS

	Open.	High.	Low.	Close Dec31, 1934.	Close Dec29, 1934.	Close †Jan1, 1934.
December Wheat.						
K. C..	1.00⅛	1.00¼	.99	.99	1.00⅛	.....
Mnpls	1.09⅞	1.11	1.09⅞	1.10⅞	1.09⅞	.....
*Dulth	.....	.....	.....	1.23¼	1.24¾	.....
Winpg	.78⅝	.78¾	.78⅜	.78½	.78⅝	.....
March Wheat.						
‡Livpl	.74⅛	.74¼	.74⅛	.74⅛	.74¾	.....
May Wheat.						
K. C..	.96½	.97	.96¼	.97	.96⅝	.....
Mnpls	1.06⅛	1.06⅝	1.05⅝	1.06⅛	1.05⅞	.....
Dulh	1.25	1.26½	1.25	1.26½	1.25¼	.....
Winpg	.83⅝	.83⅞	.83⅜	.83¾	.83⅝	.....
Livpl.	.76⅜	.77	.76⅝	.76⅝	.77¼	.....
July Wheat.						
K. C..	.90	.90⅜	.89¾	.90¼	.90	.....
Mnpls	1.02¾	1.02⅞	1.02⅜	1.02¾	1.02½	.....
*Dulth	.....	.....	.....	1.22	1.21¼	.....
Winpg	.84½	.84⅜	.83⅞	.84¼	.84¼	.....
Livpl.	.78½	.78⅝	.78⅜	.78⅜	.78⅞	.....
December Corn.						
K. C..	.94¼	.94¼	.94	.94	.94⅜	.....
May Corn.						
K. C.	.91⅜	.91¾	.90½	.91½	.91⅛	.....
July Corn.						
K. C..	.88	.88⅜	.87⅝	.88⅜	.88	.....
December Oats.						
Minpls	.57¾	.58⅛	.57⅜	.58⅛	.57⅜	.....
Winpg	.42¼	.42½	.41⅜	.41⅜	.42⅜	.....
May Oats.						
Minpls	.54	[illegible]	.57⅜	.54⅛	.53⅜	.....
Winpg	.44⅛	.44⅛	.43¾	.43⅞	.44⅛	.....
July Oats.						
Winpg	.44	.44½	.43¾	.43⅜	.44	.....
December Rye.						
Minpls	.....	.....	.....	.73⅜	.73⅜	.....
Duluth	.....	.....	.....	.74	.73⅜	.....
Winpg.	.60¼	.60⅜	.57⅞	.59	.59⅜	.....
May Rye.						
Minpls	.75⅜	.75⅝	.74⅝	.74⅝	.74⅜	.....
Duluth	.....	.....	.....	.74	.74⅜	.....
Winpg	.61⅛	.61⅛	.61¼	.61⅜	.61⅜	.....
December Barley.						
Minpls	.77½	.77½	.77¼	.77¼	.77⅜	.....
Winpg	.54¾	.55	.54¾	.54⅞	.54⅜	.....
May Barley.						
Minpls	.74½	.75	.74½	.74½	.75	.....
Winpg	.57⅜	.57⅜	.56⅛	.57⅛	.57⅜	.....
May Flaxseed.						
Mnpls	1.86½	1.86½	1.85½	1.86½	1.86¼	.....
Dulth	1.87	1.87¼	1.87	1.87½	1.87¼	.....
Wnpg	1.46¼	1.47¼	1.45½	1.46⅜	1.46⅜	.....

*Durum. †Holiday. ‡Exchange, $4.94; Saturday, $4.94.

Note: Above prices do not include tax of 30c levied on wheat and 5c per bushel on corn processed and used domestically. No tax on products exported.

MINNEAPOLIS FLOUR.

MINNEAPOLIS, Minn., Dec. 31.—(AP)—Flour prices were unchanged today. Carload lots of family patents were quoted at $7.20@7.40 a brl in 98 pound cotton sacks. Shipments were 28,262 brls; pure bran was quoted at $29.50@30.00 per ton and standard middling at $30.00@30.50.

CLARK WRIGHT ARCHITECT FOR HOUSING PROJECT

Name Officials to Direct South Side Unit.

BY AL CHASE.

Clark Wright whose firm, Nimons Carr & Wright, architects, have designed several hundred million dollars of American buildings, will be architectural director of the $7,000,000 south side PWA housing project. Associated with his firm will be Childs & Smith, Holsman & Holsman, McNally & Quinn, and Charles Bohasseck. These appointments by PWA Administrator Ickes were announced yesterday by F. C. J. Dresser, Chicago administrator for the housing division of PWA.

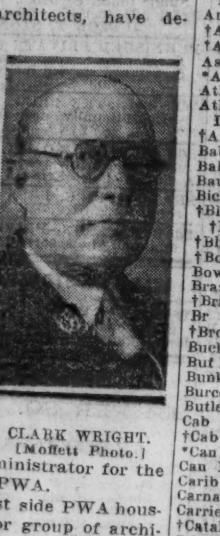

CLARK WRIGHT. [Moffett Photo.]

As in the southwest side PWA housing project, the major group of architects will be assisted by an associate group of five. These are: William P. Doerr, Olsen & Urbain, Lawrence Perkins, Shattuck & Layer, and Walter T. Baily.

Name Mechanical Chief.

In addition to the two architectural groups Mr. Dresser announced that the mechanical engineering for South Park gardens, as the Negro housing project has been christened, will be handled by A. C. King. Harland M. Bartholomew was appointed site plan consultant and F. J. Thielbar of Thielbar & Fugard, Chicago architects, will be building code expert and act as consultant on municipal codes and ordinances. A landscape architect is to be announced later.

Coöperating with all groups will be a general liaison committee of four members, now serving in the same capacity for the southwest side project. Members are Arthur Bohnen of the Chicago Real Estate board, John Fugard and Miss Elizabeth Wood of the Metropolitan housing council of Chicago, and Coleman Woodbury, secretary of the Illinois state housing board. The committee will assist in the formation of plans in accordance with the needs of the community and city.

Project to Cost 7 Millions.

South Park gardens will cover approximately 35 acres bounded by 37th street, South parkway, Pershing road, Langley avenue, 38th street, and Cottage Grove avenue. It will cost $7,000,000 and provide modern flats for upwards of 1,400 Negro families.

Mr. Wright, who will have architectural direction of the project, was in charge of more than $150,000,000 of overseas construction—army hospitals and contonments—during the world war. He was a colonel in the construction division. His firm has planned more than a hundred and fifty buildings for Sears, Roebuck & Co.

SHARP ADVANCE SENDS HOG PRICE TO WINTER PEAK

Another spectacular advance in hogs yesterday carried prices to new peaks for the winter season and within 50 cents of the 1934 summer peak. Top grades cost packers $9.80, including the $2.25 tax. Yesterday's advance amounted to 25 to 40 cents, though lights in many instances sold 50 cents higher.

Receipts at most markets were slightly heavier. Further advances were reported in pork. Top loins reached 18 cents, the highest mark since Sept. 19, showing a rise of 5 cents a pound in the last ten days.

Trade in cattle was uneven, but the price level was well above 1933. Wilson and eastern order buyers paid up to $10.85 for 1,200 to 1,253 pound steers, or within 5 cents of the 1934 top established during the summer. This price compared with $6.10 on the final day in 1933.

Top grades of cattle and some of the poorest kinds were firm yesterday, but others weakened in mid-session and many of the $6.00 to $8.50 kinds were 10 to 25 cents and more lower.

Lambs declined 10 to 25 cents, but all ovine stock were highest for Dec. 31 in five years. Top lambs sold at $8.75. Yearling wethers were bought at $7.25 and old mutton ewes at $4.00.

CHICAGO LIVE STOCK

The following figures on hog prices include $2.25 per hundredweight collected by the federal government as processing tax. There is no processing tax on cattle or sheep. The price quotations given below are per 100 pounds of live animal:

HOGS.

Receipts, 22,000; shipments 6,500.

Good to choice, 140@180	$9.00@9.50
Good to choice, 190@210	9.55@9.75
Good to choice, 220@255	9.70@9.80
Good to choice, 260@325	9.65@9.80
Good to choice, 350@400	9.25@9.65
[illegible]ing sows, 270@350	9.00@9.25
[illegible]king sows, 350@550	8.85@9.00
[illegible]mon to best	5.00@9.00

CATTLE.

Receipts, *14,000; shipments, 4,000.

[illegible], 1,000@1,500	$10.25@10.85
[illegible]st, 700@1,000	7.25@10.35
[illegible]st, 700@1,000	4.50@10.35
[illegible] killing steers	2.50@ 4.00
[illegible]eers, 500@1,500	6.00@10.25
[illegible]e to prime	5.25@ 6.00
[illegible] to choice	4.25@ 5.25
[illegible]o good	3.10@ 4.25
[illegible]on to fair	2.85@ 3.10
[illegible]ters, com. to good	1.50@ 2.40
[illegible]lings, gd. to choice	7.25@ 8.60
[illegible]na, common to best	3.00@ 4.00
[illegible] feeders	2.50@ 5.85
[illegible] to best	2.75@ 8.00

*Including 1,000 government owned cattle for the relief.

SHEEP AND LAMBS.

Receipts, 13,000; shipments, 3,000.

[illegible], fair to best	$8.25@8.75
[illegible], common to fair	6.00@8.25
[illegible]mbs, good to choice	8.50@8.75
[illegible]mbs fair to good	8.25@8.50
[illegible]good to choice	3.75@4.00
[illegible] fair to good	2.50@3.50
[illegible] to fair	2.00@2.50
[illegible]thers	4.00@8.00
[illegible]	2.00@3.00
[illegible]	4.75@6.60

COMPARATIVE PRICES.

HOGS—Bulk of sales yesterday..$9.10@9.75
One month ago.......... 7.75@8.50
One year ago........... 4.20@4.45
Top yesterday, $9.80; average, $9.45.
CATTLE—Bulk of sales yesterday..........$6.00@10.25
One month ago.......... 5.75@ 9.25
One year ago........... 4.75@ 6.00
Top yesterday, $10.85; average, $8.10.
LAMBS—Bulk of sales yesterday.$7.75@8.50
One month ago.......... 6.50@7.65
One year ago........... 7.75@8.00
Top yesterday, $8.75; average, $8.10.

NEW YORK CURB TRANSACTIONS

Monday, December 31, 1934.

Shares sold today	239,000	Total sales 1934 to date	60,046,000
Year ago	Holiday	Total sales 1933 to date	100,813,194

†Officially listed on application by the corporation.

Other securities are admitted to dealing as "unlisted" on application of a regular member and approval by the listing committee and the board of governors.

XD—Ex-dividend. EX—First sale since ex-dividend date or dates. ur—Under rule. ww—With warrants. xw—without warrants.

BANK STOCKS

CHICAGO.

	Bid.	Ask.
Ame Natl Bk & Trust	110	125
Central Republic	2½	3¼
Chicago Title and Trust	65⅛	67
City National bank	85	95
Continental Ill Natl bank	37¼	38
Cont Ill Co C B I	.45	.48
First National bank	77½	79
Harris Trust & Savings bank	175	185
Mercantile Trust & Savings bank	40	50
Merchandise Bank & Trust co	39	44
National Boulevard bank	160	....
National Builders bank	10	20
Northern Trust company	380	385
Personal Loan and Savings bank	90	100
Terminal National bank	5½	7

NEW YORK.

	Bid.	Ask.		Bid.	Ask.
Bk Manh.	21½	23	1st Bost.	20¾	22¼
Bkrs Tr.	52½	54½	1st Natl.	1,480	1,520
Bklyn Tr.	79	84	Guar Tr	297	302
C HnB&T	103	107	Irvg Tr.	14	15
Chase N.	24	25½	Mfrs Tr.	20¾	22¼
Chm B&T	38½	40½	Natl City	21½	23
Cmercl	133	139	NY T&Mtg	....	....
Cont B&T	11½	13	N Y Tr.	95	98
CornEB&T	43¾	44¾	Public	30	32
Empire Tr	17	18	Title G&T	4	5
Fifth Av.	995	1,045	Unit S T.	1,575	1,625

CHICAGO BOARD OF TRADE STOCKS

	Sales.	Open.	High.	Low.	Close.	Prev. close.
Allied M	1,270	14	14¼	14	14¼	14
Centliv BA.	150	2¼	2⅜	2¼	2⅜	2
Elec B & S.	87	7⅞	7⅞	7⅞	7⅞	6⅝

Total sales, 507 shares.

SILVER FUTURES.

MONTREAL, Que., Dec. 31.—(AP)—[12:30 p. m. closing]—Silver prices closed steady. Sales, 7 contracts. Prices in cents per ounce:

	Open.	High.	Low.	Close.
January	*54.90	55.05	55.00	*55.05
May	*55.91	56.20	56.00	*56.00

*Bid.

STEEL LABOR TRUCE FAILS; BATTLE LOOMS

U. S. Orders Elections at Two Plants.

[Continued from page 41, column 1.]

these negotiations was marked by the election order today.

As the steel controversy suddenly came to a head, Francis Biddle, chairman of the National Labor Relations board, revealed that opposition similar to that of the steel companies is spreading throughout industry generally and hampering the New Deal labor tribunals. Biddle declared that his board must have new powers to fight the opposition.

Biddle's Statement.

"The NLRB," Biddle said, "has nearly completed the first six months of its work. Although, with increasing frequency, its orders have been disregarded by employers, or have been tied up in litigation, the success of its efforts, in many cases involving violations of the rights guaranteed to employés, resulting in obedience to its orders or in settlements of disputes, has demonstrated that an impartial machinery for dealing with labor relations will do much to create and sustain a more permanent industrial peace. But the machinery of the board must be strengthened to insure compliance with its decisions."

Biddle wants power to issue "cease and desist" orders for labor violations such as the federal trade commission issues against unfair trade practices. The board must now rely on department of justice or NRA action for enforcement of its decisions. In about two-thirds of its cases the board is being defied by employers it adjudged guilty of breaking the NIRA.

UNIONISTS PLAN DRIVE

[Copyright: 1934: By the Associated Press.]

Pittsburgh, Pa., Dec. 31.—(AP)—The Associated Press was informed tonight by a reliable source that a national convention of "rank and filers" of the Amalgamated Association of Iron, Steel and Tin Workers has been called to meet the first week in February to discuss "ways and means" of "forcing" union recognition from steel companies.

The call was issued on authorization of a secret meeting held late yesterday in the Amalgamated west end hall and attended by more than 500 from ten districts of the union.

Leaders Are Criticized.

Speakers criticized both Secretary of Labor Perkins and Amalgamated leaders for what they described as failure to get "action" in demands for federally supervised elections, and asserted that the "strike is our only weapon left now."

Louis Leonard, international secretary of the Amalgamated, refused to comment on the meeting, but pointed out that Michael F. Tighe, veteran president of the union, had asserted some time ago any such convention as planned for February and any action by it would be "outside the union and illegal as far as we are concerned."

GRAIN MOVEMENT DURING THE YEAR IS CUT BY DROUTH

The smallest production of grains in the United States in 40 years, experienced last season, resulted in materially reducing grain receipts in the Chicago market, according to the yearly figures released yesterday by Lyman C. West, statistician of the Chicago Board of Trade.

Receipts of wheat, corn, oats, rye, and barley totaled 112,884,000 bushels in 1934, compared with 143,026,000 bushels in 1933. Shipments out of Chicago also reflected the short supplies. The decrease, however, was proportionately less than in receipts. A total of 77,967,000 bushels were shipped out of the market, a decline of 11,228,- bushels from the preceding year. The shrinkage in receipts was approximately 21 per cent, against 11 per cent in shipments.

Wheat, rye, and barley receipts at Chicago all recorded gains in 1934. It was the large decrease in receipts of corn and oats, chief victims of the drouth, which resulted in the aggregate shrinkage.

Chicago received and shipped more flour in 1934 than in the previous year, according to the exchange statistician. Receipts totaled 8,956,000 barrels, while 6,033,000 barrels were shipped out.

CHAPIN PREDICTS LARGER DEMAND FOR AUTOS IN 1935

Detroit, Mich., Dec. 31.—(AP)—Sharp gains registered by the motor car industry in the last year foreshadowing an even larger market consumption in 1935, were hailed today by Roy D. Chapin, president of the Hudson Motor Car company and secretary of commerce in the Hoover cabinet, as one of the chief recovery developments of 1934.

"An enormous delayed demand for cars is still hanging over the market," Chapin said. "Many prospective buyers have been forced to run their cars longer than usual because of the depression.

"These old cars will be replaced as business continues to improve. The extent of this prospective replacement demand is evidenced by the fact that 63 per cent of the 20,000,000 or more cars now in use are over four years old and 43 per cent are over five years old."

NOTICE TO THE HOLDERS OF NATIONAL TEA CO. FIVE-YEAR 5% GOLD NOTES DUE MAY 1, 1935.

Notice is hereby given that pursuant to the provisions of the Trust Indenture dated May 1, 1930, executed by National Tea Co. to Foreman-State Trust and Savings Bank, as Trustee, said National Tea Co. has elected to redeem on January 10, 1935, at the office of The First National Bank of Chicago, Chicago, Illinois, Successor Trustee, at the principal amount thereof together with accrued interest thereon to the redemption date, all of the outstanding Five Year 5% Gold Notes issued under and secured by said Trust Indenture.

On January 10, 1935, there will become due and payable on each of the aforesaid notes, at the office of said The First National Bank of Chicago, Chicago, Illinois, the principal amount thereof together with accrued interest to January 10, 1935. The aforesaid notes are required to be presented for payment and redemption at the office of said The First National Bank of Chicago, Chicago, Illinois.

Interest on the aforesaid notes will cease on January 10, 1935.

NATIONAL TEA CO.,
By F. H. MASSMANN, Vice President.

LARD RISES TO BEST PRICES SINCE 1927; DECEMBER 13.05 CENTS

Lard yesterday brought the best price since 1927 on the Chicago Board of Trade as all futures continued to rise in the wake of the advance in hogs. Future quotations rose 20 to 35 points while bellies gained 20 to 27½ points. December lard finished at 13.05 cents a pound, the best price of the day. December clear bellies closed at 16 cents a pound.

The strength in lard and bellies is a direct outgrowth of the developments in the hog market. Hogs are now within 50 cents of the best level of the year and continue light. Larger receipts are anticipated because of the big scale of government slaughtering last spring. The production of lard and meat is smaller than normal for present receipts because of the relatively large percentage of light weight animals. Cash lard closed at 12.97 cents; loose, 12.30 cents; leaf, 12¾@25 cents, and bellies, 16 cents per pound. Future prices follow:

Lard.

	High.	Low.	Close Dec.31, 1934.	Close Dec.29, 1934.	Close Jan. 1, 1934.
Dec.	13.05	12.97	13.05	12.70	Hol'd'y
Jan.	12.95	12.85	12.95	12.75	"
May	13.30	13.15	13.30	13.02	"
July	13.50	13.30	13.50	13.20	"
Sept.	13.65	13.47	13.65	......	"

Clear Bellies.

	High.	Low.	1934.	1934.	1931.
Dec.	......	......	16.00	15.75	Hol'd'y
Jan.	......	......	16.25	16.05	"
May	16.87	16.70	16.87	16.60	"
July	17.00	16.95	17.00	16.80	"

Note—Above prices include processing tax at 2.47c per lb on lard and 2.62c per lb on bellies taxed on produce made since March. This tax is rebated on produce exported, but varies according to the amount, due to the fact that the tax was gradually advanced.

AVIATION CORP. GIVES UP STOCKS UNDER MAIL ACT

Directors of Aviation corporation have approved the transfer to trustees of all stock of subsidiaries—American Airlines, Inc.; Canadian Colonial Airways, Inc., and General Aviation corporation—owned by the company, in compliance with the air mail act, L. B. Manning, president, announced yesterday.

Prior to the segregation Aviation corporation subscribed to an additional $777,750 American Airlines capital stock, making its total capitalization $2,777,750, so that in the eventual distribution to Aviation corporation stockholders they will receive one share of Airlines stock, $10 par, for each ten shares of Aviation stock held.

Manning said a new company is being formed to acquire Stinson Aircraft, Lycoming Manufacturing, and Smith Controllable Pitch Propellers. Valuations are to be determined by Ford, Bacon & Davis, Inc., industrial engineers, and Arthur Young & Co., auditors. Aviation corporation will supply this new company with $3,000,000 of paid in capital for which it will acquire all its preferred stock and 50 per cent of the common stock.

WANT AD • INDEX •

	Page.	Col.
Auction Sales	44	8
Automobiles—		
Used Automobiles—For Sale	45	2
Trucks	45	3
Wanted	45	3
Accessories and Repairing	45	6
Loans	45	6
Storage	45	6
Tires	45	6
Credits	45	6
Motor Trucks To Rent and Wanted	45	6
Barter and Exchange	43	7
Bar and Store Fixtures	44	4
Board and Lodging	44	5
Building Material	45	1
Business Opportunities—		
Businesses For Sale	45	8
Partnerships and Investments	45	8
Distributors	45	8
Concessions, Locations and Leases	45	8
Business Equipment	45	8
Wanted	45	8
Business Personals	45	8
Business Directory	44	2
Bus Transportation	44	8
Cemeteries	44	2
Clothing, Furs, Etc	32	8
Collections	45	6
Death Notices	32	8
Dogs, Cats, Birds, Poultry, Etc	45	7
Dressmaking and Millinery Schools	44	8
Help Wanted—Men	44	4
Help Wanted—Men	43	8
Help Wanted—Women	44	1
Hotels and Apartment Hotels	44	3
Home Furnishings	44	6
Home Furnishings Wanted	45	7
Household Appliances	45	7
Instruction	45	7
Industrial Property	45	8
Jewelry, Watches, etc	44	8
Legal Notices	45	8
Loans—Personal and Business	45	6
Lost and Found	43	6
Machinery and Equipment	45	4
Mortgages [see Real Estate Loans]	45	7
Moving, Storage [see Business Direc.]	44	1
Musical Instruments	43	1
Office Furniture and Devices	44	8
Personal	43	7
Pianos [see Musical Instruments]	43	8
Piano Tuning [see Business Direc.]	44	7
Printing Machinery and Supplies	45	7
Radios, Supplies and Service	44	8
Real Estate—		1
Apartment Buildings	45	8
Business Property	45	1
Houses	45	1
Vacant	45	1
Oak Park, Austin	45	1
Suburban	45	1
Resorts	45	1
Farm Lands	45	1
Loans, Mortgages	45	1
Sewing Machines	45	1
Southern Properties and Resorts	45	8
Situations Wanted	44	8
Sporting Goods	43	8
Stocks and Bonds	43	7
Store and Bar Fixtures	45	1
To Rent—	44	4
Rooms	44	5
Houses	44	6
Apartments	44	6
Apartments and Rooms to Share	44	6
Furnished Apartments	44	7
Stores	44	7
Offices and Shops	44	8
Travel Opportunities	44	8
Trade Schools—Men	43	7
Trade Schools—Women	44	2
Wanted—To Buy	44	3
Wanted—To Rent—	45	6
Rooms		
Houses	44	6
Offices, Stores and Lofts	44	6

$100.00 Reward

will be paid by The Tribune for information leading to the arrest and conviction of any one obtaining money fraudulently through Want Ads published in its columns.

Ad Writing Assistance

The Tribune maintains an expert ad writing department to help you word your want ad to secure the best results. There is no charge for this service.

Convenience

A Want Ad-Viser is as near to you as your telephone. If you have a telephone, your ad will be charged to you. If not, or if you prefer, a Tribune man will call at your home or office.

24-Hour Service

Tribune Want Ad-Visers are on duty 24 hours a day, every day of the year, to receive Want Ads by telephone or at the Want Ad Store, 1 South Dearborn. The Want Ad Store in Tribune Tower is open daily until 10 P. M., Sunday until 5 P. M.

Call Superior 0100—Want Ad-Viser or Want Ad Offices

Tribune Tower — *1 South Dearborn*

PRODUCE MARKETS

Forecast for another cold wave brought in a better demand for fresh eggs yesterday with prices unchanged to 1c per doz. higher. Receipts were 2,342 cases. Butter was unchanged except on standards which eased ¼c per lb. Receipts were 7,887 tubs. Live poultry sold at unchanged prices. Receipts were 2 cars and 31 trucks. Potatoes were firm. Receipts were 84 cars with 127 cars on team track.

WHOLESALE CREAMERY BUTTER PRICES.

	Chicago Whole milk.	Chicago Centralized.	New York.	Boston.	Philadelphia.
93 score	32¼	....	33¼	....	34
92 score	31¾	....	32¾	33	33½
91 score	30¾	....	32	31½	32
90 score	29¼	29¼	30½	30	30¾
89 score	28¾	28¾	29½	29	29½
88 score	27¾	27¾	28½	....	28½
87 score	27	....	27¾	....	28

BUTTER PRICES TO CHICAGO RETAILERS.

Score—	Tubs.	Prints.	Cartons.
Best [92-93]	.33 -34½	34 -35¼	35 -36½
Good [89-91]	.31 -32	32½-33½	33 -34

WHOLESALE CHEESE PRICES.

	Chicago.	Boston.	New York.	Philadelphia.
Flats	....	15¼-16	....	....
Twins	.14¼-14½	15¼-16	....	....
S. Dais	.15 -15¼	15½-16	15½-15¾	....
Y. Am	....	15¾-16¼	15¾-16	15¾
Lghns	.15 -15¼	....	....	15¾

LIVE POULTRY—WHOLESALE.

Hens	13@16c	Turkeys	17@22c
Springs	17@21c	Old roosters	10c
Leghorn springs	13c	Geese	10@17c
Leghorn hens	11c	Ducks	15@21c

FRESH EGGS.

Fresh graded extra firsts, cars	31½c
Less than cars	31¾c
Fresh graded firsts, cars	29½c
Less than cars	29c
Current receipts	25@27c
Dirties	19@22c
Checks	18@20½c

COUNTRY DRESSED VEAL CARCASSES.

50@60 lbs	5@5½c	90@100 lbs	7@7½c
70@80 lbs	6@6½c	120 lbs	8@8½c

WHOLESALE DRESSED BEEF.

	Yearlings.	No. 1.	No. 2.	No. 3.
Ribs	20	22	20	7
Loins	27	30	24	7
Chucks	12	9½	9	5
Rounds	13	11	10½	6
Plates	9	9½	9	4

POTATOES.

Idaho russets, 100 lbs	$1.55@1.70
Wisconsin round whites, 100 lbs	.85@ .90
Colorado McClues, 100 lbs	2.05

LOST AND FOUND.

TO FINDERS.

If you have found a cat or dog, a pocketbook, jewelry, or fur, and cannot locate the owner through the "Lost and Found" advertisments in The Tribune, call and go through the "Lost and Found" index at the PUBLIC SERVICE OFFICE, 1 S. DEARBORN-ST.

TO LOSERS.

If you are listed in the telephone directory you can charge an advertisment of your lost article by telephoning Miss Miller of The Tribune ad taking department, Superior 0100. Your advertisment receives the benefit of free listing in the Tribune Public Service office mentioned above for a period of two months. This service facilitates the recovery of lost articles advertised.

BAG—LOST—SAT., PAT. LEA., INITL. A. D. Yellow Cab. Reward. Bittersweet 4106.

BEADS [AMBER]—LOST—LONG STRING, Sunday afternoon. Reward. Irving 8760.

BRACELET—LOST—THURS. AFT. NARrow white gold link. Reward. But. 1428.

CASE—LOST—BLACK, WITH MUSIC MS. and date books, left in Checker cab, Merchandise Mart to Kimball Bldg., Fri., 9:30 p. m. Reward. Dellers, Wab. 3883.

DIA. RING—LOST—MAN'S; VAN BUREN I. C. sta.; Sat. a. m.; rew. Dorch. 9544.

DOG—LOST—DOBERMANN, FEMALE, BLK., with red markings. Ans. "Deenie." Rew. Eisendrath, 6629 Ellis-av.

DOG—LOST—SM. FEM. WIRE HAIRED; blk. tail. S. Evanston. Rew. Green. 0621.

DOG—LOST—WIRE HAIRED; VIC. JUDSON-Main-st.; child's pet. Rew. Univ. 4183.

DOG LOST—MALE POLICE, SAT.; WOLF gray; vic. 79 Winchester. Rew. Rad. 4989.

GLASSES—LOST—BIFOCAL, GOLD RIM. Sun., No. side or Howard L. Edg. 6750.

MONEY—LOST—LARGE AMT., VIC. 63D-Halsted, Mon. aft. Lib. rew. Bev. 0116.

PEKINESE—LOST—MALE; BLACK FACE, redish body; name Toy. From 1115 E. 62d-st. Call Mrs. Bellant, Fairfax 3473 or return above addr. No quest. asked. Rew.

PURSE—LOST—BROWN, SATURDAY, LOOP store; money, keys, etc. Keep money, return purse and contents. Briar. 1100.

SCOTCH TERR.—LOST—WHI., BROWN; 10 wks., male "Bubba. Rew. 456 Briar-pl. Buc. 3219.

STREET CAR BADGE—LOST—NO. 14358; reward. Ph. Pensacola 9761.

WATCH, GOLD, GRUEN, VERY THIN MOD. Lost Thurs., Dec. 27. Loop hotel or Randolph nr. State. Lib. rew. Chgo. Hts. 261.

WHIPPET—LOST—BLK. AND TAN; FEM. Small dog; "Minnie." Last seen on Gunnison-st., Sun., Dec. 30. Rew. Pal. 2909.

WRIST WATCH—LOST—LADY'S DIA. SAPphire; vic. Logan Sq.; rew. Belmont 0199.

WRISTWATCH—LOST—DIAMOND; FRONT of 2739 N. Whipple; lib. rew. Bel. 0726.

WRISTWATCH—LOST—LADY'S WH. GOLD, 6 dia.; vic. Douglas-blvd. Rew. Rock. 7739.

REWARD.

2 suitcases, lost from Cadillac sedan, in loop, Thursday night, Dec. 27; contained records and securities of value only to owner. Liberal reward for return. No questions asked. W. H. Holmes. Wabash 4300.

TRAVEL OPPORTUNITIES.

BOTH READERS AND ADVERTISERS ARE urged to exercise caution arranging automobile transportation with other individuals. References should be exchanged and carefully investigated.

TO LOS ANGELES.

Cars leaving daily can offer cheap, comfortable transportation; almost new cars; share gas; references exchanged.
SEE BERNARD.
2701 W. Madison-st. Kedzie 4329.

GENTLEMAN TRAVELING TO WASHINGton, D. C.; sedan; share expense; leave Wednesday, Jan. 2. Must give refs. and phone number. Address B H 8, Tribune.

SEATTLE DRIVERS—1 MECHANIC. Salary while traveling. Applicants must be self supporting for two weeks. CALL MR. LORD. NEVADA 2966.

CALIFORNIA—CHEAPEST WAY, SHR. GAS. San Francisco or Los Angeles; '34 cars; bonded dealer. 5308 Madison. Mans. 2455.

FLY TO MIAMI EVERY WEEK. CHEAPEST avail., $65 one way, $115, R. T. For reservations, Max A. Conrad, Hyde Pk. hotel

COUPLE LEAVING ABOUT 1ST FOR LOS Angeles; heated limo.; trailer; take pass. shr. exp.; refs. exch. Ph. La Grange 229

PRI. PARTY DRIV. HEATED SED. TO NEW York Sat. or Sun.; take 2-3. Lincoln 8766.

DRIV. ARIZONA—GOOD CAR; TAKE PASsengers; share expenses. Roc. 6046.

WILL DRIVE FLORIDA FOR TRANSP. Coll. grad. Refs. Midway 0317.

MUSICAL INSTRUMENTS.

Pianos and Players.

TODAY'S BEST BARGAIN IN A REPROducing grand; Knabe Ampico, $885; worth almost double this price. Cable Piano Co., 303 S. Wabash. Open evenings.

BABY GRAND—BALDWIN MAKE, WILL BE sold as is for $75 cash to cover storage, etc. Bargain for some dealer or tuner. WYMAN'S, 604 Reublic Bldg., 209 S. State.

SMALL SIZE GRAND PIANO—USED; JUST returned from World's Fair; full six octave. Terms $2 per week. Reduced to only $197. P. A. STARCK PIANO CO., 16 N. Michigan.

PIANO—SMALL UPRIGHT; USED; EXCEPtional value. Will accept terms. $1 per week. Now only $55. P. A. STARCK PIANO CO., 16 N. Michigan.

VOSE & SONS GR.—MARVELOUS TONE, case like new; a most unusual bargain. Moist Piano Co., 8th flr., 209 S. State.

USED PIANOS TO RENT, $1 A MONTH. YEAR'S CONTRACT, CARTAGE. KIMBALL FACTORY, 2631 W. 26TH-ST.

KNABE GRAND PIANO, GUARANTEED; $595. Terms. LYON & HEALY, 243 S. Wabash-av.

WALNUT GRAND PIANO 1 MO. OLD—ANY reasonable offer. 3204 W. Harrison.

PRIV. PARTY HAS ALL CASH FOR STEINway grand; no dlrs. Ph. Fairfax 6355.

WANTED—USED GRAND PIANO; WILL pay immediate cash. Merrimac 7916.

$185 CASH TAKES $1,800 CHICKERING grand piano at once. 5408 W. North.

$125. IF TAKEN AT ONCE—BEAU. APT. grand piano. Perf. cond. 6252 W. Grand-av.

PERSONAL.

IF YOU WERE A PASSENGER ON THE Grand Trunk train which had an accident at Harvey, Ill., on Dec. 26, 1934, will you please send your name and address? Address T 325, Tribune.

NOT RESPONSIBLE FOR DEBTS CONtracted by any one but myself. E. L. Bolduc. 300 W. 42d.

SPORTING GOODS.

GUNS SOLD, EXCHANGED, REPAIRED, BY expert gunsmith. 3359 W. 26th-st.

LIQUIDATION OF SPORTING GOODS—SPORTS CORNER. 2 S. CLARK-ST.

GUNS, TACKLE BOUGHT, SOLD, TRADED. KLEIN'S, 508 S. Halsted. Monroe 5129.

BARTER AND EXCHANGE.

DO CARP., PLUMB., PAINT., LABOR, FOR lt. truck or what? Address A 215, Tribune.

NEW FURNITURE EXCH. FOR PIANO, accordion or sm. pass. sedan. Bel. 0844.

WALL CASE AND CIGAR CASE FOR CASH reg., $99.99 cap. Monroe 1242.

SITUATIONS WANTED—MEN.

Bookkeepers and Clerks.

BKPR.-ACCT. — FULL CHG. ALL STMTS. Coll., etc.; ofc. mgmt.; 15 yrs.' exp.; A-1 refs. Believe me, I need work. Kildare 5098.

BOOKKEEPER-ACCOUNTANT—FULLY EXperienced; all statements; refs.; competent; moderate salary. Address P 517, Tribune.

BOOKKEEPER—PART TIME; EXP. INCOME tax, closing statements. Normal 1154.

MAN—YOUNG; 2 YRS.' EXP. AS HOTEL clerk, 3 yrs. as mgr.; desires position; refs. if wished. Address A 339, Tribune.

Accountants and Auditors.

ACCOUNTANT-BKPR.—THOROUGHLY EXP. all branches; credits, ofc. mgmt.; 30 yrs. of age, 12 yrs.' exp.; can take full charge; A1 refs. Address A 277, Tribune.

C. P. A.—BOOKS AUDITED, INSTALLED, kept. All taxes, reas. Spaulding 9797.

SALES TAX RETURNS—ACCT.-AUDITOR; exp. in state dept. fin. Can elim. penalties of incorr. returns. Address T 322, Tribune.

TAX ACCT.—EXTENSIVE FED. AND LGE. corp. exp. Address A 210, Tribune.

Executives and Managers.

EXECUTIVE POSITION.

Asst. to pres., sec. treas., or gen. mgr., in industry or mdse. business. Expert acct., cost, inc. tax, purchases. 20 yrs. exp. Salary, bonus on results. Address Y 109, Tribune.

SALESMGR.—BROAD CONTACTS AND EXP. Now employed with large mfr. desires to build volume profitable sales for small mfr. Can assist in financing if necessary. Address S 354, Tribune.

FACTORY EXECUTIVE — AGE 35, GRADUate M. E.; at present in charge of Sales and Branch Factory; time study and production experience. Address S 351, Tribune.

MAN—UNI. EDU.; 18 YRS.' INDUSTRIAL official; des. industrial sales or operating employment. Address S 345, Tribune.

YNG. MAN—SINGLE, 10 YRS. EXP. REtail furn., buying, managing, wishes a 1935 opportunity! Address T 327, Tribune.

CORRESP.-SECY. WITH IDEAS, INITIAtive, tact; good buy at $20. Lincoln 1369.

EXP. SALES PROMOT. AND ADV. EXEC. wants new opport. Address P 271, Tribune.

TRAFFIC AND SHIPPING MGR., R.R. AND truck exp. Sal. sec. Call Lincoln 5781.

Salesmen.

HAVE NEW CAR—GO ANY PLACE AND do anything. Address P 275, Tribune.

Professions and Trades.

ADVERTISING—9 YRS. CHAIN-ACCY-REtail exp.; copy, layouts, prod, merch. sales prom. She. 8436 or address P 387, Tribune.

ADVERTISING COPYWRITER AND ADV. counselor. Address P 263, Tribune.

BOY—19, TO LEARN AUTO MECH. IN EVE. for sm. sal. Address P 350, Tribune.

BLDG. MAINT., CARP., LOCKSM., 38, ACtive; Chi. exp.; refs. Address A 291, Tribune.

CANDY MAKER—ALL AR'ND; FOR RETAIL bus.; 15 yrs.' exp. Address P 379, Tribune.

ENG.—YNG., EXP. HTG., AIR COND. LAYout, des. perm conn. Address A-91, Tribune.

EXPERT STEEL STAMP LETTER CUTTER —20 years exp.; gd. ref. Mansfield 4776.

LICENSED ENGINEER — GOOD ON REpairs. Sheldrake 0285.

MAINTENANCE EXPERT—INTERIOR DECorator, elec. Address A 270, Tribune.

PHOTO-ENGRAVER — PROCESS COLOR photographer; go anywhere; can furnish unquestionable refs. Address T 323, Tribune.

REGISTERED PATENT ATTORNEY HAVing 6 years' exp. desires a position with a firm or corp. Address T 421, Tribune.

SCORER—SINGLE OR DOUBLE MACH. Setup paper boxes. Call Albany 6775.

WOODWORKER—HIGH SCH. GRAD.; EXP. in mach. shop. Address A 341, Tribune.

A1 EXPERIMENTAL AND PROD. MAN — Broadest exp.; inventive, efficient, expert mech., tool, diemaker, elec., designer, wants to better pos. Address S 346, Tribune.

A-NO.-1 EXP. OFFSET PRESS HELPER—Small salary. Address Z 156, Tribune.

Clubs, Hotels, and Restaurants.

MGR.—REST. COFF. SHOP, CAFE, FOUNT. Exp. in food costs. 15 yrs. exp. Arm. 2411.

Farm and Garden Help.

FARM MANAGER—CAPABLE, GRADUATE of 4 year course in agriculture at Ia. State coll., desires farm management work; unlimited exp. in maintenance and care of bldgs., soil, crops, and live stock; handle any proposition. Address B G 38, Tribune.

House Servants.

REL. YNG. COLORED MAN WANTS HSE. wk. Stay. Reas. wages. Dorchester 8082.

Chauffeurs.

CHAUFFEUR—FOR LADY; CPLE. TRAVEL; no sal., exp. only. Address A 276, Tribune.

Stenographers, Typists, Etc.

STENO.—YOUNG MAN TYPIST BEGINNER; work for $6 a week. Tel. Boul. 0967.

Miscellaneous.

WANTED—A CHANCE; YOUNG MAN, 32; 10 yrs.' exp. accnt., auditor; also good driver; strong, capable. Address P 381, Tribune.

RESP. MAN WILL ACCEPT ANY KIND OF work; exc. refs. Calumet 4257.

YNG. MAN, 5 YRS. EXP. FED. RESERVE bank. Do anything. Address Y 103, Tribune.

GOLF PRO. — DRIVE CAR, COMPANION and instr. Address P 276, Tribune.

WANT POS. WITH LARGER RESPONS. Age 21. Now empl. Address T 324, Tribune.

YNG. MAN—EXP. CHAUF., BEST KNOWL. of rural routes; exc. ref. Edg. 2359.

YG. MAR. MAN, LIV. SO.—EXP. TRUCK driver, take anything. Ex ref. Tri. 6250.

ENERGETIC MAN WTS. ANY WK.—EXCH. for rm. and bd. Address T 320, Tribune.

CREDIT CLOTHING—ALL BRANCHES—Sales, cred., coll. etc. [col.] Refs. Dre.8678

YG. MAN—22, REL., EXP. TR. DRIV., chauf., do anything. Address Y 105, Tribune.

SITUATIONS WANTED—WOMEN.

Bookkeepers and Clerks.

BOOKKEEPER—THOROUGHLY EXP., EFFIcient and attrac. Keystone 9668.

Domestics and Cooks.

COOK—A-1, CLEAN, REFINED, COL. MAID, rell., fast wkr., city ref., go. Oak. 0897.

GD. COOK, SERVE, LDRY.; CAP., MID-AGE. $10. Pref. sub. Address Z 563, Tribune.

HSWK.—LIGHT COL. GIRL, NEAT, EXP. All or part time. Ken. 5469.

WOMAN—50; CARE OF CHILDREN; LGT. hswk.; $6 wk.; rm., brd. Lin. 6742.

Nurses and Governesses.

PRACTICAL NURSE—KIND, EFFICIENT; good refs. Address A 399, Tribune.

Housekeepers and Caretakers.

HSKPR.—MID. AGED; CULTURED, WIDower's home or elderly lady. Reg. 0861.

Stenographers, Typists, Etc.

INITIATIVE, CAPABLE STENO., 6 YRS. varied exp. Small salary. Armitage 0812.

STENO. TYPIST BEGINNER WILL WORK for $6 a week. Tel. Boul. 0968.

Miscellaneous.

LADY OF GOOD SOCIAL POSITION wishes to be companion to some one going West or South. Can drive a car. ADDRESS Y 106, TRIBUNE.

STENO.—YG., EXP.; EXCH. SERV. EVES FOR r.-brd. or sm apt. Address A 398, Tribune.

COMPANION—SECRETARY TO WOMAN wintering south or S. W. Ravens. 3861.

ART STUDENT EXCH. LIGHT SERV. FOR rm.-bd.; no child. Harr. 9672. Rm. 614.

Nurses' Registries.

NURSE—EXP. WITH INFANT, $12 WEEK. Also child nurse, $7. Winthrop Reg., 6206 Winthrop-av. Ph. Sheldrake 3900.

Employment Agencies.

COOKS, MAIDS, CPLS.—VIENNA AGCY., 755 Waveland,cor. 3664 Broadway. Buc.2550

HELP WANTED—MEN.

The Tribune does not knowingly accept Help Wanted advertisments which misrepresent the nature or terms of employment, or advertisments for Sales Help which do not indicate the type of product or service to be sold and the form of compensation. Report any misrepresentations or requests for a cash bond, deposit, or investment for samples not stated in the advertisment to the Tribune, Superior 0100, Local 328 (for complaints only).

Stores and Offices.

JR. ACCT.—EXP., FOR P. A. STATE AGE. exp., sal. Address S E 144, Tribune.

MAN—UND. 40; EXP. BLDG. MGE. RENT. coll.;lp.;sal.$100 mo. Address Y 164,Tribune

SALESMAN—$25 WK. SALARY PLUS BOnus, to canvass for demonstrations. Taylor Washing Machine Co., 3931 W. Madison-st.

WHOLESALE TAILORING HOUSE HAS opening with splendid opportunity for man, 30-40 yrs. old who can show a successful record as correspondent and promotion man in the tailoring line. No others need apply. ADDRESS S A 574, TRIBUNE.

Professions and Trades.

Advertising Man or Woman.

Must be energetic, forceful copywriter, capable of promoting better class dept. store merchandise. Submit sample copy. Address S D 433, Tribune.

ADVERTISING MGR. — EXPER. MECH. industrial field. Address Z 155, Tribune.

AUTO BODY AND FENDER MAN—MUST be expert on wrecks. 7648 W. Madison.

BEDSPRING ASSEMBLER—EXP. ON COILS only. Rubin Bedding Co., 2236 S. La Salle-st.

HELP WANTED—MEN.

Professions and Trades.

Salesmen.

Refrigeration Salesmen.

Life Insurance Brokers.

OIL SALESMAN

Printing Ink Salesmen.

HAPPY NEW YEAR

Chicago Motor Club, 66 E. South Water-st.

ARE YOU READY

NORTH SIDE MEN

MEN.

INDUSTRIAL LIFE MEN.

STARTING JANUARY 7TH

CREW MANAGER

HIGH CLASS SALESMAN

HELP WANTED—MEN.

Salesmen.

SALESMEN

Agents.

Miscellaneous.

IMMEDIATE EMPLOYMENT

COMMONWEALTH EDISON COMPANY.

915 WEST 63D-ST.

COMMONWEALTH EDISON

Refrigeration Salesmen.

Employment Agencies.

McCOY, 140 S. DEARBORN.

Employment Service.

TRADE SCHOOLS—MEN.

IS IT A BETTER POSITION

FOR YOU THIS COMING YEAR BY LEARNING BARBERING OR THE SAME OLD GRIND?

MOLER SYSTEM,

59 E. MONROE-ST. CENTRAL 6393.

MEN—These are the Trades

Be a Traffic Manager

U. S. CIVIL SERVICE

U. S. GOVERNMENT

BUSINESS PERSONALS.

BUS TRANSPORTATION.

HELP WANTED—WOMEN.

Stores and Offices.

A Superior Steno. Wanted.

MILLINERY SALESWOMAN

for exclusive specialty shop. Must have Michigan-av. experience. State references. All replies confidential. Address P L 318, Tribune.

STENO-SECRETARY.

TELEPHONE SOLICITORS.

TRAINING SUPERVISOR.

Professions and Trades.

Household Help.

Nurses—Registered.

Employment Agencies.

Salesmen.

Miscellaneous.

EX-TEACHER.

CAPABLE WOMAN

TRADE SCHOOLS—WOMEN.

FASHION MODELS

Mallon-Friel Studios

MALLON-FRIEL STUDIOS.

HEIM BEAUTY SCHOOLS.

"THE PICKARD SYSTEM."

$45—$2 DOWN

SPEEDWRITING

TRADE SCHOOLS—WOMEN.

Yes—the Famous Marinello Training Costs You More!

NOW!—Marinello Offers New Easy Payment Plan

VISIT OUR SCHOOL.

MARINELLO

THE WORLD'S LARGEST INTERNATIONALLY ESTABLISHED SYSTEM OF BEAUTY AND WORK.

108 N. State-st. State 5057.

BURNHAM

School of Beauty Culture

WONDERFUL OPPORTUNITY

ALL TOOLS FREE.

E. BURNHAM

SCHOOL OF BEAUTY CULTURE.

138 N. STATE-ST.

Randolph 3355.

IN 1935 RESOLVE TO BECOME INDEPENDENT.

Learn Beauty Culture At DeLEE

Every DeLEE Graduate Is Employed

DeLEE

UNIVERSITY OF BEAUTY CULTURE.

30 W. WASHINGTON-ST.

10TH FLOOR CENTRAL 8225.

SO WHAT!

Is it a better position for you this coming year by learning Beauty Culture or the same old grind?

MOLER SYSTEM

59 E. Monroe. Cen. 6393

CHICAGO, ILL.

ATTRACTIVE GIRLS

VERA JANE STUDIO

64 E. Jackson-blvd. Wabash 9332.

BEAUTY CULTURE

$2 DOWN

SELAN SYSTEM

2744 MILWAUKEE-AV. SPAULDING 6161.

DRESSMAKING—MILLINERY SCHOOLS.

STORE AND BAR FIXTURES.

TO RENT—ROOMS—CENTRAL.

TO RENT—ROOMS—SOUTH.

UNIVERSITY HOTEL

YOU WILL ENJOY

NORWOOD HOTEL

$4—KIMBLEY HOTEL—$5.

TO RENT—ROOMS—SOUTHWEST.

TO RENT—ROOMS—NORTH.

HOTEL CLAYTON

$5.00 PER WEEK $5.00

LINCOLN BELMONT Y. M. C. A.

SOCIAL AND CLUB LIFE. HOTEL ALLERTON

ARAGON ARMS HOTEL

Hotel Rooms.

CLIFTON MANOR

TO RENT—ROOMS—NORTHWEST.

IRVING PARK Y. M. C. A.

TO RENT—ROOMS—WEST.

TO RENT—HOUSEKEEPING ROOMS.

South Side.

North Side.

BOARD AND LODGING.

BOARD AND LODGING.

West Side.

WANTED—TO RENT—ROOMS.

HOTELS AND APARTMENT HOTELS.

MONTROSE BEACH

HOTEL BURTON

DEL PRADO

Melrose Apt. Hotel

Commonwealth Hotel

LAWRENCE HOTEL

GREEN BRIAR HOTEL

$40 PER MONTH

Midland Club Hotel

ROOM—PRIVATE SHOWER.

LINCOLN PARK ARMS.

ONTARIO HOTEL, AT LOOP.

ST. GEORGE HOTEL

553 OAKDALE (2900 N.).

APARTMENTS AND ROOMS TO SHARE.

TO RENT—HOUSES.

North Side.

700 RUSH-ST.

Suburban—Houses.

TO RENT—FURNISHED HOUSES.

WANTED—TO RENT—HOUSES.

TO RENT—APARTMENTS.

SOUTH.

General List.

JOHN M. McCLUN,

One, Two, and Three Rooms.

Four, Five, Six Rooms, and Larger.

SOUTHWEST.

NORTH.

General List.

2000 LINCOLN PARK WEST

TO RENT—APARTMENTS.

NORTH.

Near North Side.

General List.

1100 N. DEARBORN-PKWY.

One, Two, and Three Rooms.

111 E. CHICAGO-AV.

736 Wrightwood—2600 No.

Four, Five, Six Rooms, and Larger.

4906 SHERIDAN-RD.

1507 GRANVILLE-AV.

1619 FARWELL-AV.

NORTHWEST.

General List.

4258 N. KEDVALE-AV.

WEST.

General List.

Four, Five, Six Rooms, and Larger.

TO RENT—APARTMENTS—SUBURBAN.

WEST.

Berwyn—17 minutes to loop.

TO RENT—FURNISHED APARTMENTS.

SOUTH.

GREATEST VALUE IN CITY.

BLACKSTONE MANSIONS,

5314 BLACKSTONE-AV.

MINERVA CREST.

REDUCED RENTALS.

NORTH.

Fullerton Plaza

420 Fullerton-pkwy.

DIVERSEY 5600.

925 GLENGYLE (5050 N.)

Glengyle Shore Apts.

AT LINCOLN PARK.

SHERONE APTS.

3740 PINE GROVE-AV.

506 HAWTHORNE-PL.

WEST.

TO RENT—FURNISHED APARTMENTS.

SUBURBAN.

TO RENT—STORES.

South Side.

Northwest Side.

TO RENT—OFFICES AND SHOPS.

Central.

WANTED—STORES, OFFICES, LOFTS.

INDUSTRIAL PROPERTY.

25c PER SQ. FT.—HEATED.

18,000 ft.—Will Divide.

SOUTHERN PROPERTIES AND RESORTS.

FOR SALE

ATTRACTIVE, DIGNIFIED RESIDENCE ON OCEAN AT PALM BEACH, FLORIDA, RUNNING BACK TO LAKE ON SOUTH OCEAN-BLVD. SURROUNDED BY A BEACH RIGHTS. GROUNDS IN SPLENDID CONDITION.

GEORGIAN COLONIAL HOUSE, GARAGE FOR TEN CARS; 2 MASTER'S AND 6 SERVANTS' BEDROOMS, PAVILION AND BOAT HOUSE ON LAKE.

MAY BE PURCHASED AT REASONABLE PRICE AND TERMS. WILL RENT FOR SEASON.

Manufacturers Trust Co., Trust Department, 55 Broad-st., New York City.

OFFICE FURNITURE AND DEVICES.

BUSINESS DIRECTORY.

Billiards and Bowling.

Carpet and Linoleum Laying.

Caterers and Ice Cream.

Coal, Coke, Wood, Fuel Oil.

GET HOT FOR $4.75 A TON.

Furniture Repairing & Upholstery.

Moving, Storage, and Hauling.

Painting and Decorating.

Piano Tuning.

Printing and Engraving.

Rug Cleaning.

RADIOS, SUPPLIES AND SERVICE.

Service, Repair, Etc.

AUCTION SALES.

REAL ESTATE FOR SALE.

APARTMENT BUILDINGS.

South Side.

North Side.

BUSINESS PROPERTY.

HOUSES.

South Side.

Northwest Side.

VACANT.

REAL ESTATE—OAK PARK—AUSTIN.

REAL ESTATE—SUBURBAN—SOUTH.

General.

REAL ESTATE—SUBURBAN—S. W.

REAL ESTATE—SUBURBAN—NORTH.

REAL ESTATE—SUBURBAN—N. W.

REAL ESTATE—SUBURBAN—WEST.

REAL ESTATE—SUMMER RESORTS.

REAL ESTATE—FARM LANDS.

REAL ESTATE WANTED.

REAL ESTATE LOANS, MORTGAGES.

Union Finance Corp.

STOCKS AND BONDS.

BUILDING MATERIALS.

MACHINERY AND EQUIPMENT.

PRINTING MACHINERY AND SUPPLIES.

USED AUTOMOBILES FOR SALE.

STUDEBAKER'S 1935 Used Car Sale

5 DAYS' DRIVING TRIAL.

'34 Studebaker Sedan ... $695
'34 Graham Sed. 6 w.w. 695
'33 Dodge De Luxe Sed. 595
'33 Nash 8 Sedan ... 595
'33 Studebaker Sedan ... 495
'33 Rockne Spt. Coupe ... 445
'33 Chrysler Brm. 6 ww 585
'33 Stude. Spt. Coupe ... 395
'32 Dodge De Luxe Sed. 395
'32 Hudson Sedan ... 395
'32 Chrysler Sedan ... 395
'32 Studebaker Sedan ... 485
'31 Chrysler Conv. Cpe. 375
'31 Nash De Luxe Sedan 275
'31 Stude. Sedan, 6 w.w. 295
'31 Buick 8 Sedan ... 295
'31 Stude. Spt. Coupe ... 295

STUDEBAKER SALES 26TH AND MICHIGAN

OPEN TODAY. CALUMET 6492.

Auburn 12 Phaeton Sedan.

2701 MADISON.

Buick 1934 De Luxe Sedan. Built-in trunk. Like new $785. Felz, 1132 Diversey-blvd.

CADILLAC 1934 SEDAN BIG Sav. Black and chrome. Must sell for dealer's account. Used '31 V-12 Fleetwood Sedan and Roadster, $4,000 values for $650. Felz, 1132 Diversey.

Chrysler 6 De L. Sedan.

2538 S Michigan-av.

PETERSEN, 2309 MICHIGAN

FORDS—ALL MODELS

Litsinger. 925 Jackson.

LA SALLE 1934 COUPE.

La Salle '33 Sedan-Limo. $1,350. Packard, 2257 S. Mich.

NASH '33 TOWN SED., $450. NASH SALES, INC.,

PACKARD 1928-$165

PLYMOUTH NEWEST 1934

AUTO LOAN CORP. 4635 WASHINGTON-BLVD.

Walton Finance Corp. Chicago's Largest Dealer. WISHES EVERYBODY A HAPPY NEW YEAR 940-958 MILWAUKEE-AV.

More Healy Bargains COMPLETE STOCK 1934'S. Ford-Chevrolet-Plymouth.

A HAPPY NEW YEAR TO YOU ALL. Northwest Buick-Pontiac Co. 3801-11 LAWRENCE-AV.

9—PLYMOUTHS—9

M. M. FINANCE CO., 4635 W. MADISON-ST.

Reo 1934 5-pass Royale 8. De Luxe Coupe. Sidemts. and trunk. By free ¼ cost. Felz, 1132 Diversey-blvd.

TERRAPLANE 1934

BUTLER, 2419 S. Michigan.

AUTOMOBILES WANTED.

SPOT CASH IN 10 MINUTES

2330 S. MICHIGAN-AV.

CASH FOR YOUR CAR.

COLUMBUS 2298.

Most Cash for Your Car. 2538 S. Michigan. Cal. 6188.

MOTOR TRUCKS.

68 USED TRUCKS General Motors Truck Co.

FACTORY BRANCH, 2525 S. WABASH-AV.

T-R-U-C-K-S

REAL TRUCK BARGAINS!

The Tribune does not knowingly accept automobile advertising which misrepresents the year of the car. If you wish to confirm the year model of a used car advertised in the Tribune, secure the serial number which determines the year model) and telephone the Tribune, Superior 0100, Local 328, for verification.

LOANS.

Personal, Property, and Salary.

$25-$50-$75-$100 $200-$250-$300

SALARY LOANS On Your Signature Only

NO ENDORSERS. CONFIDENTIAL. 1 TO 20 MONTHS TO REPAY.

Reduced Rates

LOCAL Resolves to:

SEE LOCAL FIRST

PHONE YOUR REQUEST Immediately Thereafter Call at the Office and Obtain Loan

LOCAL LOAN CO.

SALARY LOANS $25 TO $300.00 NO ENDORSERS

INFORMATION Cheerfully Given by Phone. New Low Rates on FURNITURE LOANS

AUTOMOBILE LOANS

IMPERIAL CREDIT COMPANY.

REDUCED RATE on all loans above $100.

HOUSEHOLD GOODS, AUTO and SALARY LOANS.

8—CHICAGO OFFICES—8

Commonwealth Loan Co. BUSINESS ESTABLISHED 1887.

LOANS—$30 TO $300 Low Rates—Quick Service Easy Payment Schedule.

SALARY LOANS FURNITURE LOANS AUTOMOBILE LOANS

PHONE CENTRAL 4733. C. C. ERD 7 S. Dearborn-st. Room 916

QUICK SERVICE FOR ALL KINDS OF LOANS

L. T. BAKER & CO.

COME IN AND DISCUSS A SATISFIED CUSTOMER EXTREMELY LOW RATES

Loanon Securities Corp.

FEDERAL BROKERS.

$30 TO $300 LOANS ON YOUR OWN SIGNATURE

Household Loans

Reduced Rate on All Loans Above $100

HOUSEHOLD Finance Corporation

5 LOAN PLANS 20 Repayment Plans AND REDUCED RATES

PERSONAL FINANCE COMPANY

92c is the MONTHLY COST PER $100 BORROWED. LOANS No Mortgage—No Security.

INVESTIGATE THIS LOW-COST LOAN PLAN. CITIZENS FINANCE CO. 28 E. Jackson-blvd.

"Borrow from Tower" $25 TO $300 ON YOUR Personal Signature NO ENDORSERS EASIEST REPAYMENT PLAN IN THE CITY. $16.80 MONTHLY.

REDUCED RATES TOWER Finance Corporation 28 E. Jackson-blvd. SECOND FLOOR. HAR 5100

Close to Your Office— Getting a Loan from Ward is not a long drawn out procedure. It only takes a few moments. Just step in at lunch time and tell us how much you want to borrow and we will do the rest and you can have your money in no time. A courteous, confidential service. You talk to principals, not to clerks. Establish your credit now. $25 to $300. No lower rates anywhere. T. B. WARD, Inc. 8 SOUTH DEARBORN Room 408. Randolph 2060

JEWELRY, WATCHES, ETC.

Cash In Your Old Gold New High Market Prices

MARTIN REFINING CORPORATION 55 E. WASHINGTON-ST.

CASH FOR OLD GOLD

CHICAGO GOLD SMELTING COMPANY 37 South Wabash-av.

"Cash In" YOUR OLD

Romack Gold Refin'g Co.

CASH Money for GOLD

BARNETT'S, INC. 57 E. MADISON-ST.

OLD GOLD BOUGHT

A. QUINT & CO.

Pawn Tickets, Diamonds

CLOTHING, FURS, ETC.

January Clearance Sale Fashion Show Fur Coats.

FUR COAT BARGAINS SAVE 50% AND MORE.

LEGAL NOTICES.

AUTOMOBILE LOANS.

CASH IN 10 MINUTES

WINTER-HIRSCH

MOTOR TRUCKS TO RENT & WANTED.

AUTO CREDITS.

AUTO ACCESSORIES, REPAIRING.

AUTOMOBILE STORAGE.

AUTOMOBILE TRAILERS.

AUTO TIRES.

WANTED TO BUY.

HOME FURNISHINGS.

(See Also Household Appliances.)

NELSON BROS. 6910 BROADWAY. 6910 COTTAGE GROVE.

201 E. OHIO-ST., 2D FL.

ALLIED STORAGE 4312 COTTAGE GROVE.

GENUINE ORIENTAL RUGS

HOME FURNISHINGS WANTED.

Kedzie 1300

BUCKINGHAM 8181

PHONE ROCKWELL 6900.

PHONE LAWNDALE 4300.

HOUSEHOLD APPLIANCES.

FRIGIDAIRE

NORTH SHORE REF. CO.

WASHER SALE.

BUSINESS OPPORTUNITIES.

DOGS, BIRDS, POULTRY, ETC.

Ann'sKennels, Waukegan-rd.

INSTRUCTION.

COLLECTIONS.

SEWING MACHINES.

TERMS OF SUBSCRIPTION OF THE TRIBUNE.

MEMBER OF THE ASSOCIATED PRESS.

The Associated Press is exclusively entitled to the use for publication of all news dispatches credited to it or not otherwise credited in this paper and also the local news published herein. All rights of republication of special dispatches herein also are reserved.

Chicagoans Chase Old Year Out with Gayest Celebration in Years—Welcome 1935 with Midnight Revelry

[TRIBUNE Photo.]

MERRYMAKERS THRONG LOOP AND OUTLYING ENTERTAINMENT CENTERS FOR NEW YEAR'S EVE FUN.
Traditional conviviality at its height at a table of celebrants at the Michigan Avenue Medinah club early today. The festivities reached their climax at midnight. Experienced observers declared the celebration this year exceeded anything experienced here in the last several years.
(Story on page 1.)

[TRIBUNE Photo.]

YOUNG CHICAGO SOUNDS A BOISTEROUS WELCOME TO THE NEW YEAR; CROWDS THRONG LOOP HOTELS.
With the hub at Randolph street, as befits a New Year's eve celebration here, and various parties in progress throughout the city, Chicago appeared a giant pinwheel of noise and light during the night. Left to right: Vernon Duhamel, Ogda Tell, Mary Ryan, Donald Ryan, and Veronica Ryan at the Stevens hotel.
(Story on page 1.)

[Associated Press Wirephoto.]

WIREPHOTO SHOWS NEW YEAR'S EVE CELEBRATION IN SAN FRANCISCO.
Chinese students shown celebrating occidental New Year in San Francisco's Chinatown at midnight, Pacific coast time, 2:00 a. m. central standard time. This photo was transmitted over Associated Press wires to The Chicago Tribune early today.

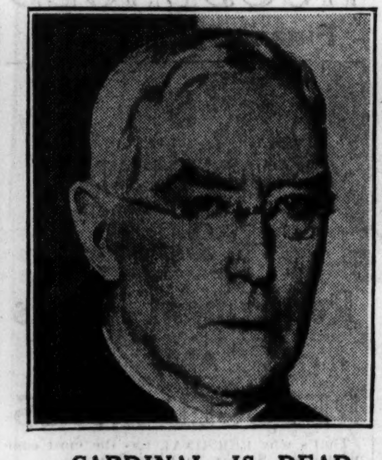

CARDINAL IS DEAD.
Cardinal Francis Bourne, archbishop of Westminster, dies at age of 73.
(Story on page 1.)

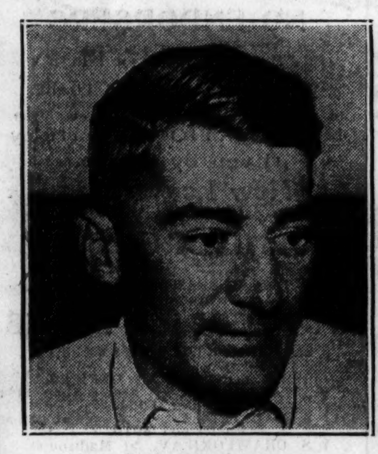

GIVES HIMSELF UP.
Walter Hartz, slayer of wife, after his surrender yesterday in Kankakee.
(Story on page 21.)

[TRIBUNE Photo.]

STREETS FILLED WITH NOISY WHOOPEE MAKERS; POLICE GUARD TRAFIC.
Using all the old methods of manufacturing din, crowds surged about loop streets in a merry mood. Left to right: Mimi Weller, Catherine Foy, Marie Condron, and Frank Kehlenbach. Merlyn Boostrom is seated in the rear.
(Story on page 1.)

TAKEN BY DEATH.
Charles W. Gillett, manufacturer and clubman, is victim of pneumonia.
(Story on page 32.)

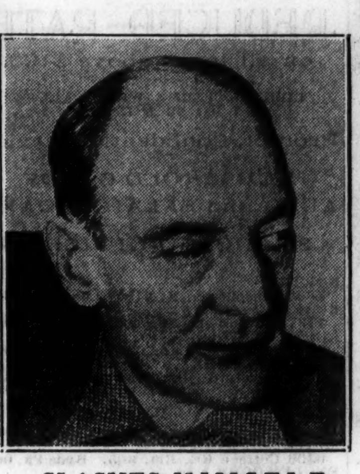

SLASHES HIMSELF.
Carl F. Zerr, slayer of girl, attempts to end own life in police cell.
(Story on page 13.)

[Associated Press Wirephoto.]

SECOND WIREPHOTO SHOWS RESCUERS GUIDING FLYERS OUT OF MOUNTAIN.
Three of four men who were marooned in Adirondacks from Friday to Monday appear in photo. Left to right: R. W. Hambrook, passenger; John Petrello, guide; J. H. Brown, passenger; Dale Dryer, co-pilot; Lester Petrello, and Floyd Kreutzer, guides.
(Story on page 3.)

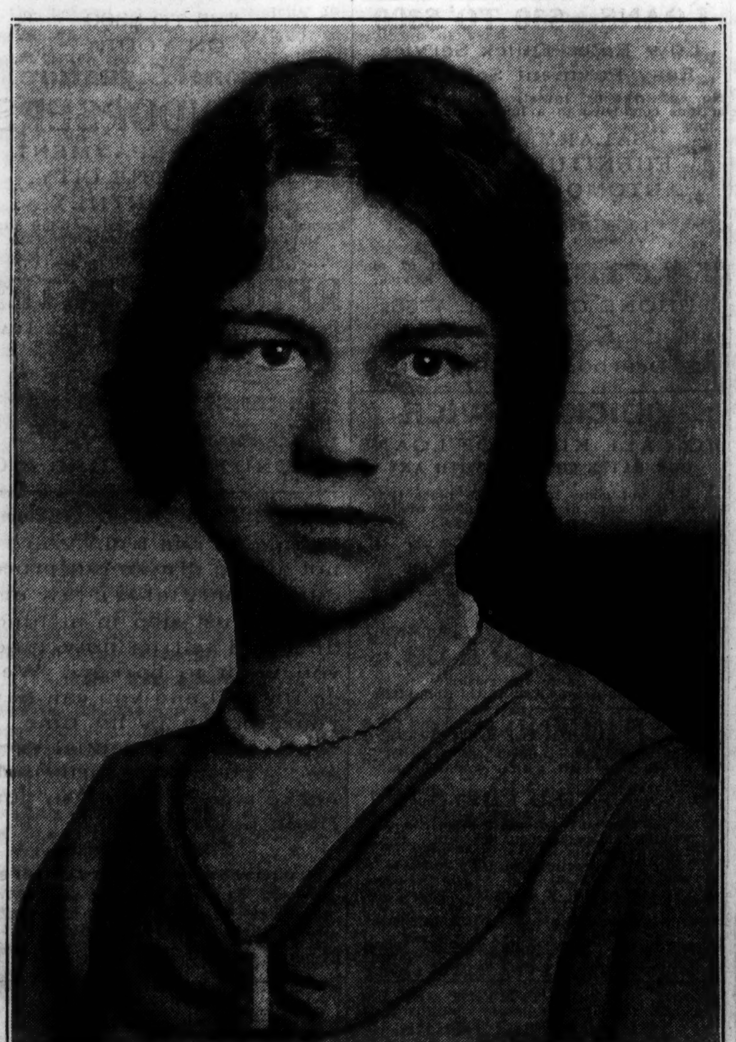

[Youngberg Studio Photo.]

GIRL IS SLASHED TO DEATH BY HER UNCLE.
Miss Viola Seaberg, who was fatally slashed yesterday by her uncle, Carl F. Zerr, at north side intersection after she had fled from auto.
(Story on page 13.)

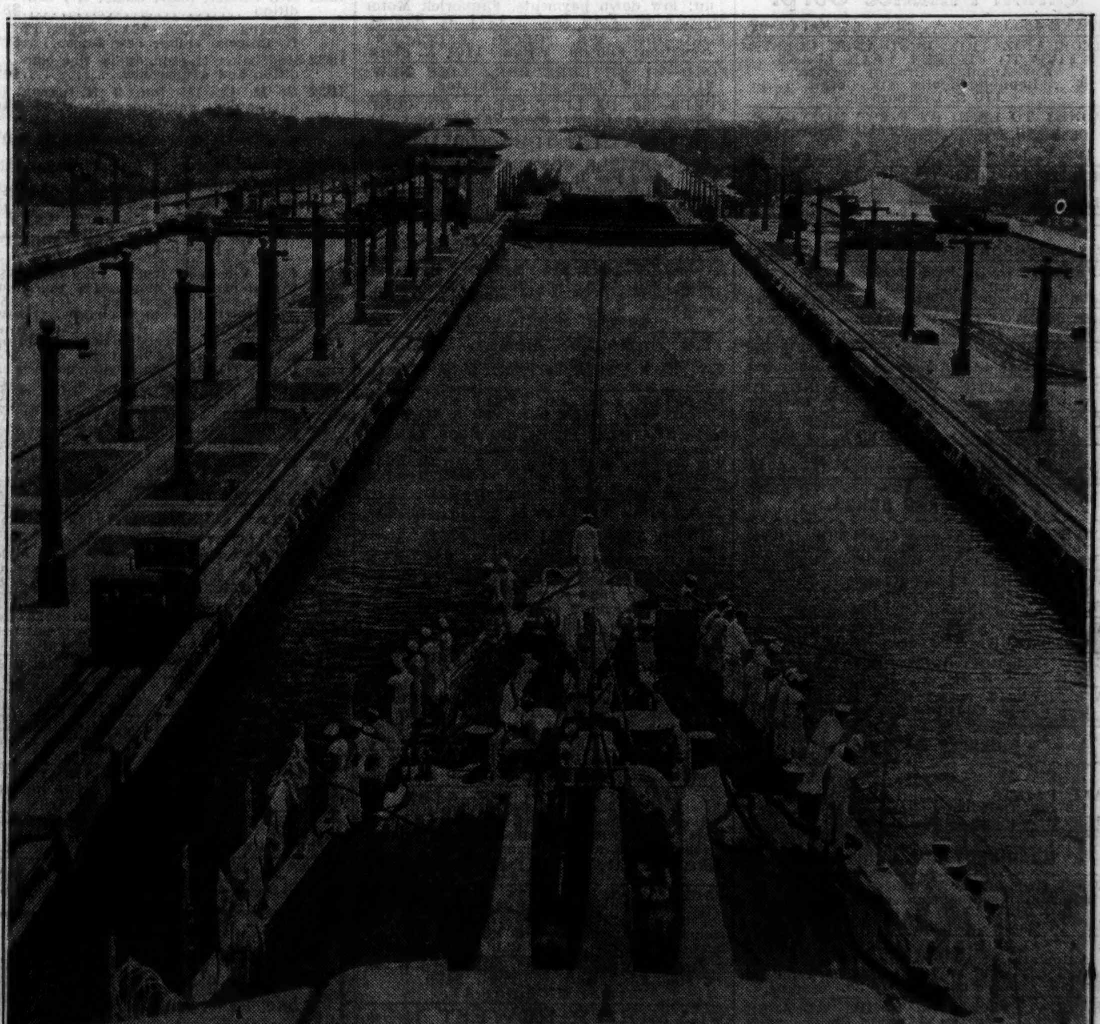

[Acme Photo.]

EXTRA GUARDS PLACED AT PANAMA CANAL ON RUMORS OF BLAST THREAT.
The Gatun locks on the Atlantic side of the canal with the U. S. S. Chicago in the foreground. Although reports of a threat to blow up this section were denied, extra guards were placed on duty and visitors barred.
(Story on page 5.)